

REGISTERED LAND SURVEY NO. 78

ANOKA COUNTY, MINNESOTA

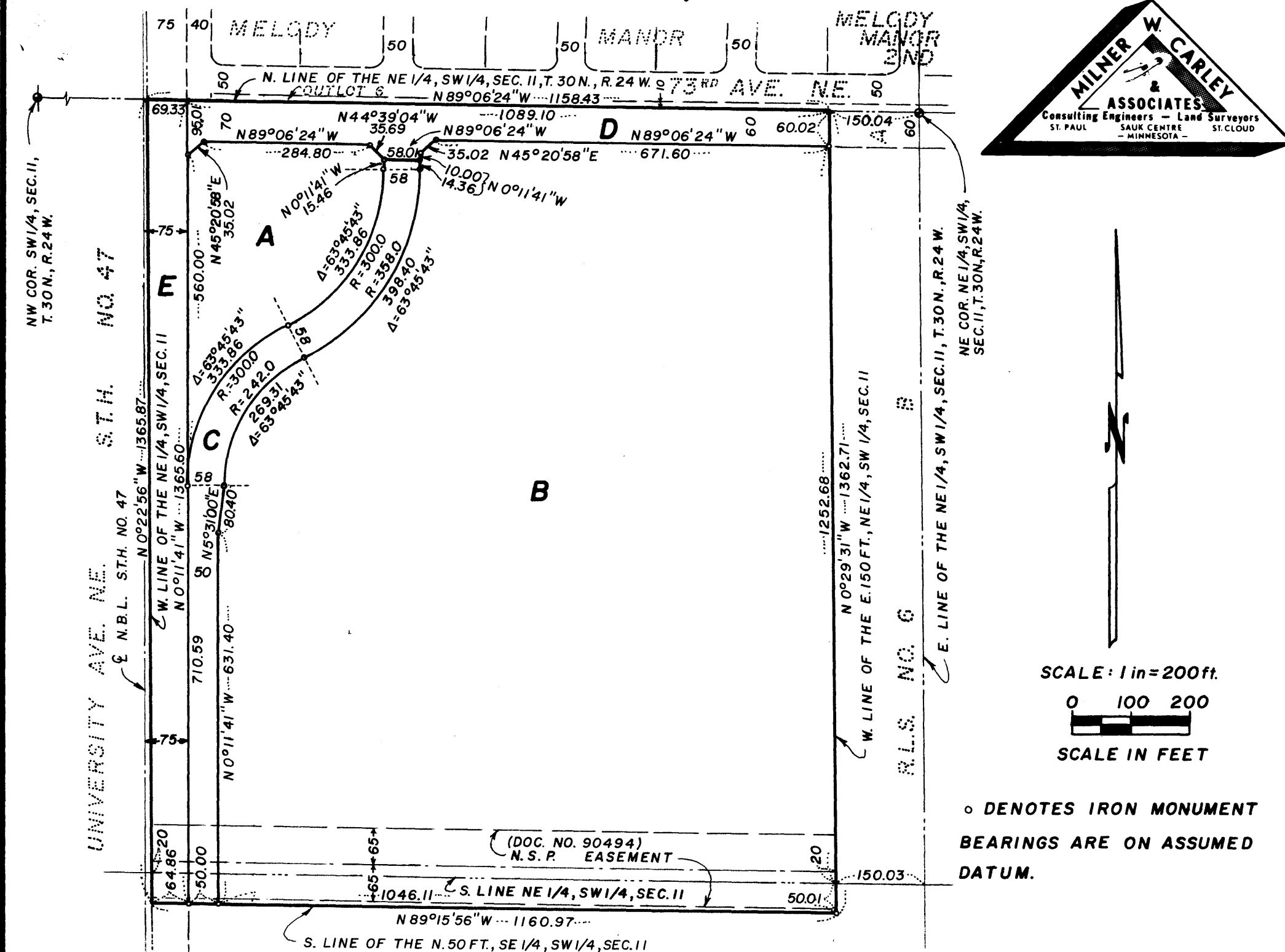

SCALE: 1 in = 200 ft.



SCALE IN FEET

○ DENOTES IRON MONUMENT
 BEARINGS ARE ON ASSUMED DATUM.

I, LeRoy H. Winner, Surveyor, hereby certify that in accordance with the provisions of Chapter 508, Minnesota Statutes of 1949, as amended, I have surveyed the following described tracts of land in the County of Anoka, State of Minnesota, to-wit:

The Northeast One Quarter (NE 1/4) of the Southwest One Quarter (SW 1/4) EXCEPT the East One Hundred Fifty (150) feet thereof.

The North Fifty (50) feet of the Southeast One Quarter (SE 1/4) of the Southwest One Quarter (SW 1/4) lying West of the East One Hundred Fifty (150) feet thereof;

Section Eleven (11), Township Thirty (30) North, Range Twenty-four (24) West, according to the map or plat thereof on file and of record in the Office of the Register of Deeds in and for the County of Anoka and State of Minnesota.

That the survey shown herein is a correct delineation of said survey.

This 16th day of December, 19 80.

LeRoy H. Winner
 LeRoy H. Winner, Registered Land Surveyor
 Minnesota Registration No. 4987

Approved and accepted by the City Council of the City of Fridley, Minnesota.

This 15th day of DECEMBER, 19 80.

William J. Nee
 Mayor
Nathan M. Quasler
 Clerk

DELINQUENT TAXES AND TRANSFER ENTERED

114511

Dec 23rd 1980
Charles R. Johnson
 Auditor, Anoka County

BY [Signature]
 Deputy

Office of REGISTRAR OF TITLES
 STATE OF MINNESOTA
 COUNTY OF ANOKA

I hereby certify that the within instrument was filed in this office on the 23rd day of DEC 23 1980 at 11 o'clock P.M. A.D. 1980
[Signature] Registrar of Titles
[Signature] DEPUTY REGISTRAR OF TITLES

NOV 9 12 58 DEC 23 80

2050

