

REGISTERED LAND SURVEY NO. 94

I, Ronald F. Meyer, Surveyor, hereby certify that in accordance with the provisions of Chapter 508, Minnesota Statutes of 1949, as amended, I have surveyed the following described tract of land in the County of Anoka, State of Minnesota, to-wit:

That part of the Southwest Quarter of the Northeast Quarter, of Section 13, Township 30, Range 24 described as follows:

Beginning at a point on the north line of the plat of GENA-RAE ADDITION distant 249.00 feet west from the northeast corner of said plat; thence west, along said north line and its westerly extension, a distance of 163.50 feet; thence north a distance of 247.50 feet, more or less, to a point on the south line of Outlot A, DENNIS ADDITION distant 417.50 feet east from the southwest corner of said Outlot A; thence east, along the south line of said Outlot A, a distance of 163.50 feet; thence south a distance of 247.50 feet, more or less, to the point of beginning.

All of Outlot A, DENNIS ADDITION, excepting therefrom the East 249 feet and excepting therefrom the West 417.5 feet, according to the map or plat thereof on file and of record in the office of the Registrar of Titles in and for Anoka County, Minnesota.

Outlot 1, Gena-Rae Addition, according to the plat thereof on file and of record in the Office of the Registrar of Titles in and for Anoka County, Minnesota.

That this survey shown hereon is a correct delineation of said survey, this 6th day of December, 1986.

Ronald F. Meyer
 Ronald F. Meyer, Registered Land Surveyor
 Minnesota Registration No. 9051

We do hereby certify that on the 8th day of DECEMBER, 1986, the City Council of Fridley, Minnesota approved this Registered Land Survey.

William J. Nee Mayor Shirley G. Haapala Clerk

Pursuant to Chapter 7, Minnesota Laws of 1976, this Registered Land Survey has been reviewed and approved, this 30th day of December, 1986, and the conditions of Minnesota Statutes, Section 505.03, Subdivision 2, have been fulfilled.

Roland W. Anderson
 Roland W. Anderson
 Anoka County Surveyor

158113

Office of REGISTRAR OF TITLES
 STATE OF MINNESOTA
 COUNTY OF ANOKA
 I hereby certify that the within instrument was filed in this office on the 30th day of December, A.D. 1986 at 11:50 o'clock A.M.
Ted J. Omdahl Registrar of Titles
 by Suanne Raymond DEPUTY REGISTRAR OF TITLES

"NO DELINQUENT TAXES AND TRANSFER ENTERED"

Dec 30 1986
Charles R. Lefebvre
 Auditor, Anoka County

BY J. B. Blumel
 Deputy

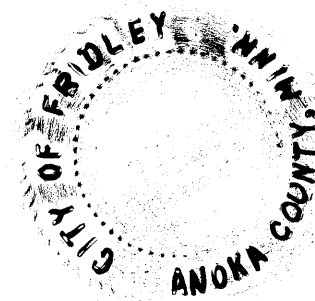

REGISTERED LAND SURVEY NO. 94

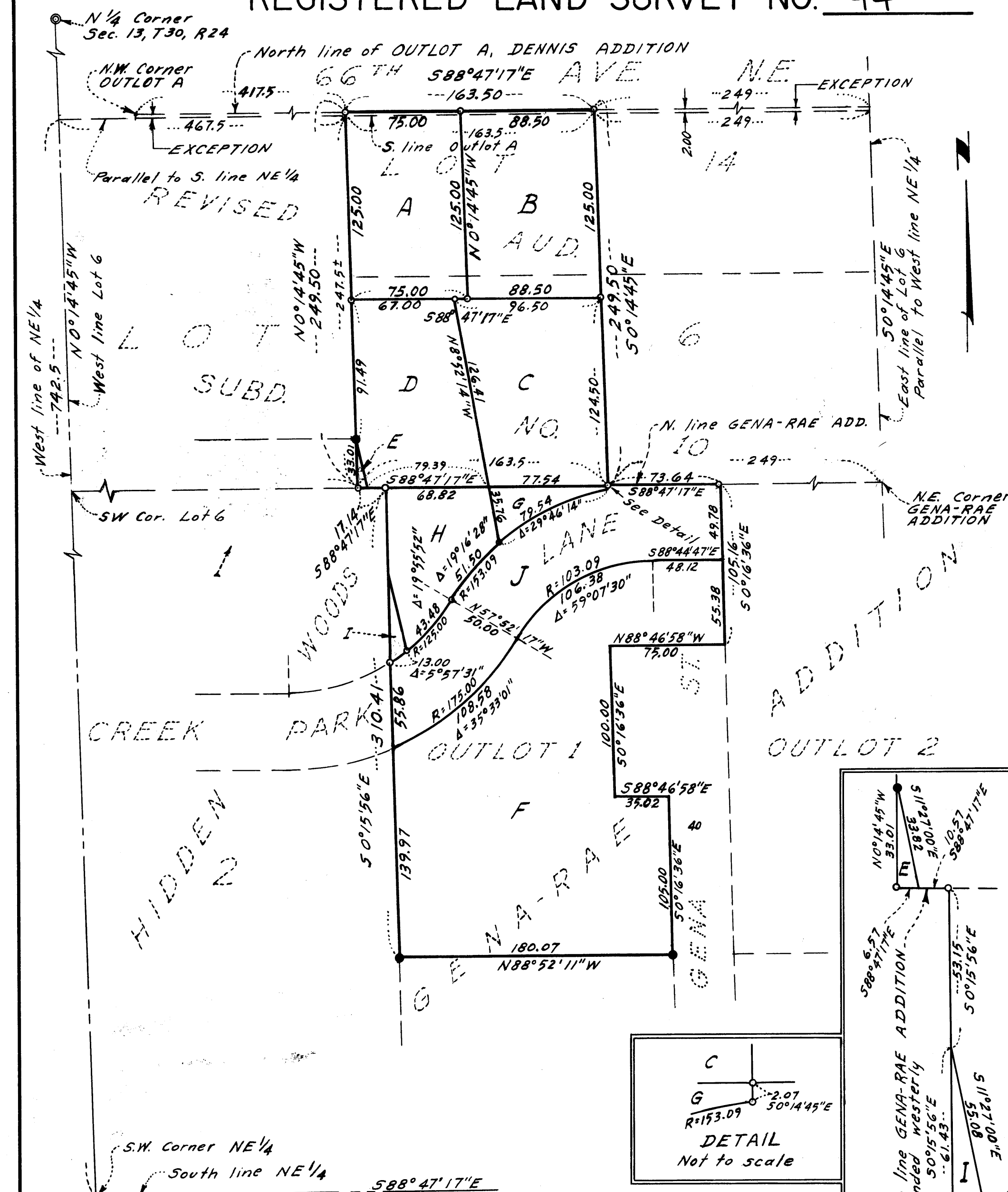

Scale: 1 inch = 60 feet
 0 50 100 150
 Graphic Scale in Feet

• Indicates Iron Monument Found
 ○ Indicates Iron Monument Placed Marked "RLS 9051"
 Orientation of this bearing system is assumed.