

ROLLING MEADOWS 2ND ADDITION

KNOW ALL MEN BY THESE PRESENTS: That Bronson-Erickson, Incorporated, a Minnesota corporation owner and proprietor of the following described property situated in the County of Anoka, State of Minnesota to wit: Outlot D, Rolling Meadows; has caused the same to be surveyed and platted as ROLLING MEADOWS 2ND ADDITION and does hereby donate and dedicate to the public for public use forever the Circle, Lanes, Street and drainage and utility easements as shown on this plat. In witness whereof said Bronson-Erickson, Incorporated has caused these presents to be signed by its proper officers and its corporate seal to be hereunto affixed this 10th day of DECEMBER A.D. 1973.

In Presence of:
Svend H. Bratt As to Oliver R. Erickson
Susan K. Erickson and V. J. Olson

BRONSON-ERICKSON, INCORPORATED
Oliver R. Erickson President
V. J. Olson Secretary

STATE OF MINNESOTA On this 10th day of December A.D. 1973, before me a Notary Public within and COUNTY OF ANOKA for said County and State, personally appeared Oliver R. Erickson and V. J. Olson, to me personally known, who being by me duly sworn, did say that they are the President and Secretary respectively of the Bronson-Erickson, Incorporated the corporation named in the foregoing instrument; and that the seal affixed to said instrument is the corporate seal of said corporation, and that said instrument was signed and sealed in behalf of said corporation by authority of its Board of Directors, and said Oliver R. Erickson and V. J. Olson acknowledged said instrument to be the free act and deed of said corporation.

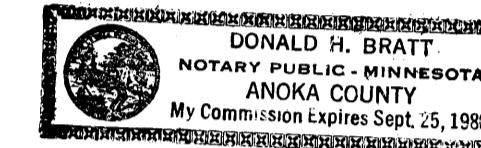

Svend H. Bratt
Notary Public, Anoka County, Minn.
My Commission Expires _____

I hereby certify that I have surveyed and platted the property described on this plat as ROLLING MEADOWS 2ND ADDITION; that this plat is a correct representation of said survey; that all distances are correctly shown on the plat in feet and decimals of a foot; that all monuments have been correctly placed in the ground as shown on said plat; that the outside boundary lines are correctly designated on said plat, and that there are no wet lands to be designated on said plat, other than shown thereon.

E. A. Rathbun
Surveyor-Minnesota Reg. No. 3795

STATE OF MINNESOTA Surveyor's certificate subscribed and sworn to before me, a Notary Public, this 27th COUNTY OF ANOKA day of November A.D. 1973.

Marietta L. Zuehlke
Notary Public, Anoka County, Minn.
My Commission Expires _____
MARIETTA L. ZUEHLKE
Notary Public, Anoka County, Minn.
My Commission Expires April 19, 1977

This plat of ROLLING MEADOWS 2ND ADDITION was approved and accepted by the City Council of the City of Ham Lake at a regular meeting thereof held this 13 day of June, 1974.

CITY OF HAM LAKE, MINNESOTA

Eldon W. Hutten Mayor
Anne D. Baseland Clerk

Accepted and approved by the Planning and Zoning Commission of the city of Ham Lake.

By Andersrud Chairman By Jacobsen Secretary

Checked and approved this 19th day of December A.D. 1974.

Roland W. Anderson
Anoka County Surveyor

"NO DELINQUENT TAXES AND TRANSFER ENTERED"

Dec. 19 1974
Charles R. Liffel
Auditor, Anoka County
BY Nancy C. Anspa
Deputy

438916

OFFICE OF REGISTER OF DEEDS
STATE OF MINNESOTA, COUNTY OF ANOKA
I hereby certify that the within instrument was filed in this office for record on the DEC 26 1974 A.D., 19 20 o'clock P.M., and was duly recorded in book 18 of date page 1

Led J. Omdahl
Register of Deeds
By Virginia A. Holderness, Deputy

ROLLING MEADOWS 2ND ADDITION

Bearings shown are assumed
 • Denotes iron monument marked by Minnesota Registration No. 2795

Dashed lines denotes Utility and Drainage Easement being 10 feet in width and parallel with the Lot line unless otherwise indicated.

DECEMBER, 1972

Scale: 1 inch = 100 feet

UBURBAN ENGINEERING, INC.
 - Engineers -
 - Surveyors -

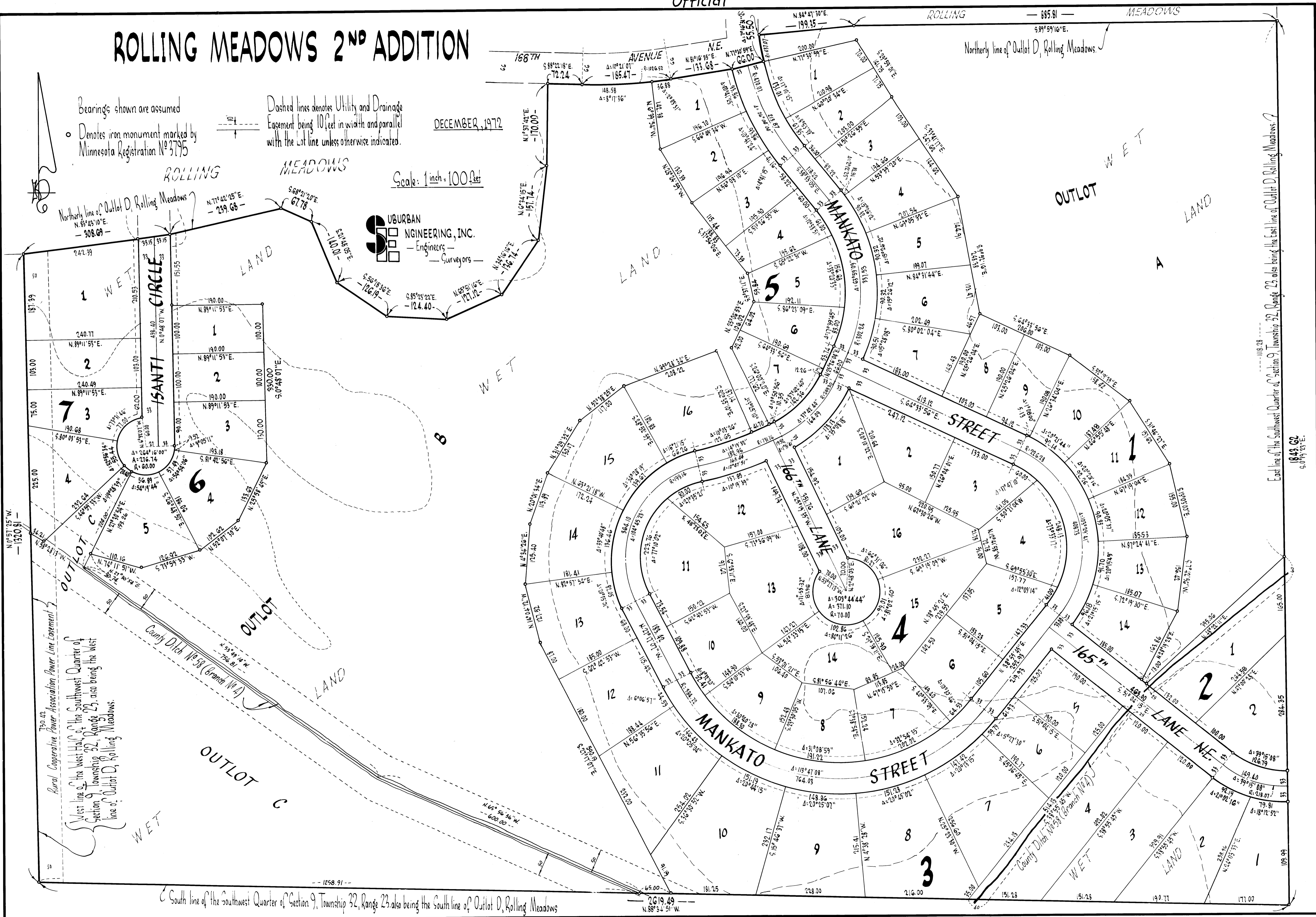

Rural Cooperative Power Association Power Line Easement
 West line of the west half of the southwest quarter of Section 32, Township 32, Range 23, also being the West line of Outlot D, Rolling Meadows.

South line of the Southwest Quarter of Section 9, Township 32, Range 23, also being the South line of Outlot D, Rolling Meadows

East line of the Southwest Quarter of Section 9, Township 32, Range 23, also being the East line of Outlot D, Rolling Meadows.