

ROSLYN PARK

ANOKA CO. MINN

Scale 200'=1"

G. H. Budd C.E.

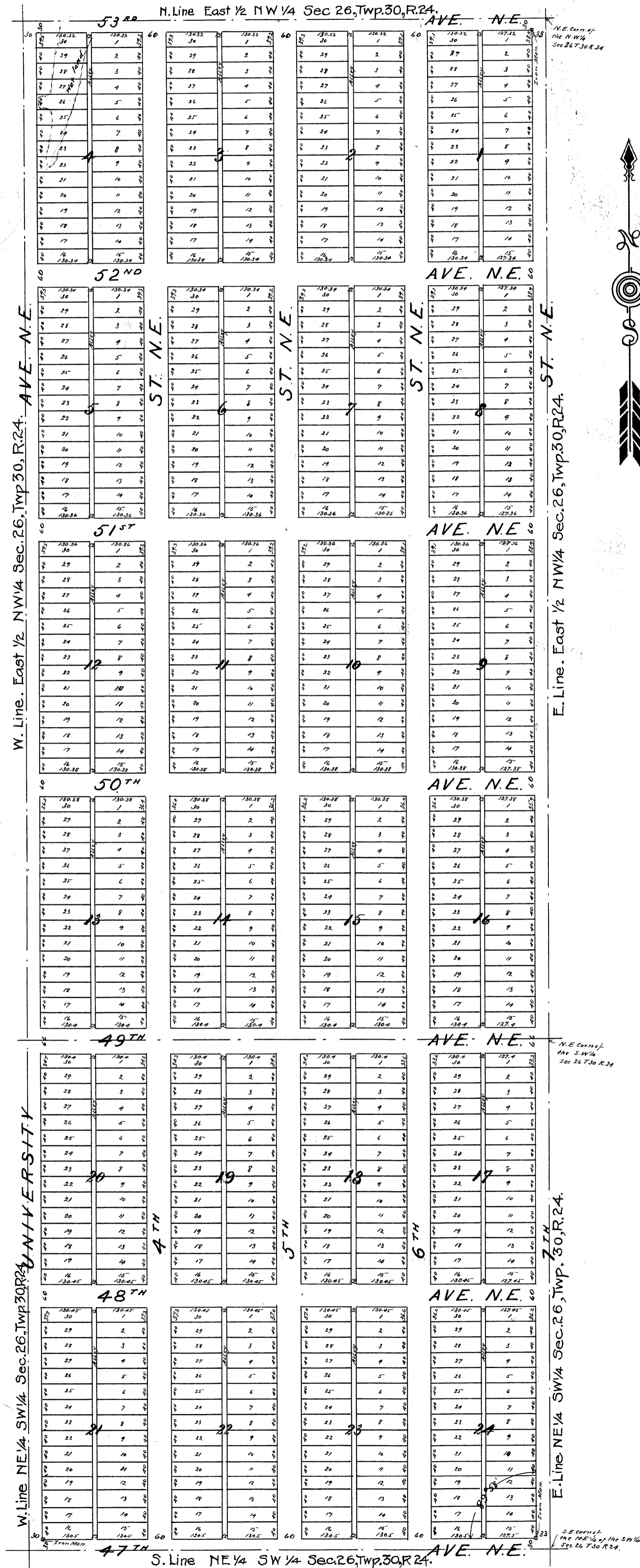

Know all men by these presents that O. G. Wanless and Ora G. Wanless his wife and Louise Gillespie, owners and proprietors of the following described property situate in the State of Minnesota and County of Anoka to wit: The East half (E 1/2) of the North West quarter (N.W. 1/4) and the North East quarter (N.E. 1/4) of the South West quarter (S.W. 1/4) of Section Twenty six (S. 26) Township Thirty (T. 30) Range Twenty four (R. 24), have caused the same to be surveyed and platted as "Roslyn Park" and we hereby donate and dedicate to the public use forever the Avenues, Streets and Alleys as shown on the annexed plat. In witness whereof we have hereunto set our hands and seals this 25th day of May A.D. 1909.

In presence of
 Willa A. Blanchard } to O.G. Wanless
 O.G. Wanless } Ora G. Wanless
 Louise Gillespie }
 Arthur W. Caswell }

O.G. Wanless (Seal)
 Ora G. Wanless (Seal)
 Louise Gillespie (Seal)

State of Minnesota } s.s. On this 25th day of May A.D. 1909 before me personally appeared O. G. Wanless and Ora G. Wanless his wife to me known to be the persons described in and who executed the foregoing instrument and they acknowledged that they executed the same as their own free act and deed

Willa A. Blanchard
 Notary Public Anoka Co. Minn.
 My commission expires Oct. 17, 1916

State of Minnesota } s.s. On this 25th day of May A.D. 1909 before me personally appeared Louise Gillespie single to me known to be the person described in and who executed the foregoing instrument and she acknowledged that she executed the same as her own free act and deed.

Louise Gillespie
 Notary Public Hennepin Co. Minn.
 My commission expires Aug. 25th 1913

State of Minnesota } s.s. I hereby certify that I have surveyed and platted the property described in this plat as "Roslyn Park", that this plat is a correct representation of said survey, that all distances are correctly shown on the plat in feet and decimals of a foot, that the monuments for guidance of future surveys have been correctly placed in the ground as shown on the plat, that the outside boundary lines are correctly designated on the plat, that the topography of the land is correctly shown on the plat, and that there are no wet lands or public highways to be designated on said plat other than as shown thereon.

G. H. Budd
 Surveyor

Above certificate subscribed and sworn to before me this 25th day of May, A.D. 1909.

John B. Enstis
 Notary Public Hennepin Co Minn
 My commission expires Oct. 1 - 1914.

Taxes paid and transfer entered
 May 26, 1909
 Arthur W. Caswell
 Co. Auditor

State of Minnesota }
 County of Anoka }
 I, Arthur W. Caswell, county auditor of Anoka County, Minnesota, hereby certify that the within plat was duly approved by the board of county commissioners of Anoka County, Minnesota, on the 25th day of May 1909.
 Given under my hands and seal this 25th day of May, 1909.
 Arthur W. Caswell
 County Auditor of Anoka Co. Minn

31233
 OFFICE OF REGISTER OF DEEDS,
 COUNTY OF ANOKA, MINN.
 I hereby certify that the within instrument was filed in this office for record on the 25th day of May, A.D. 1909 at 11 o'clock A.M. and was duly recorded in Book 12 of Plate Page 24
 R. A. Jamington
 Register of Deeds