

CITY OF LINO LAKES RIGHT-OF-WAY PLAT NO. 1 APOLLO DRIVE

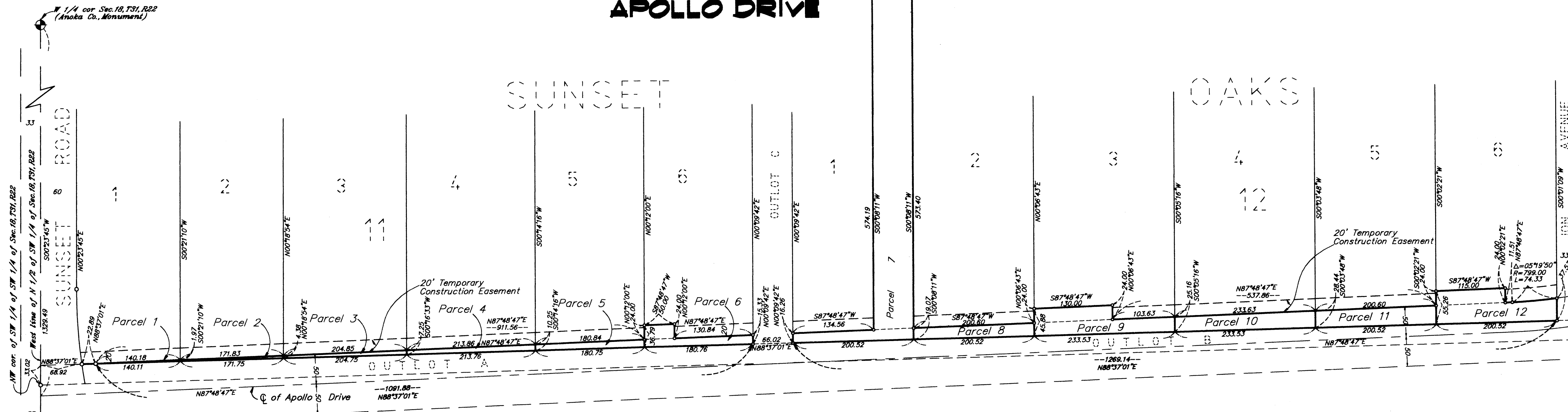

The orientation of this bearing system is based on north line of the SW 1/4 of Section 13, Township 31, Range 22 which is assumed to be S88°22'57\"W

- Denotes property line.
- Denotes R/W Boundary Line.
- Denotes Right-of-Way Monument.
- - - Denotes Temporary Easement Line.
- Denotes Section, Quarter or Sixteenth Line.

DATA CONTAINED WITHIN THIS BOX FOR INSTRUCTIVE AND INFORMAL PURPOSES ONLY

RIGHT-OF-WAY IN T31, R22, SECTION 18

PARCEL	OWNER	LOCATION BY PARCEL IDENTIFICATION NUMBER (P.I.N.)	DEED RECORD Document Number	ENTIRE TRACT ACRES	EXISTING RIGHT OF WAY ACRES	NEW HIGHWAY RIGHT OF WAY ACRES	TEMPORARY EASEMENT ACRES	TEMP. EASE. EXPIRES ON DATE	BALANCE OF TRACT REMAINING ACRES
1	Michael W. Lavelly & Susan M. Binda-Lavelly	18-31-22-32-0011	#779986	1.21	0	0.01	0.07	October 1, 1994	1.20
2	City of Lino Lakes	18-31-22-32-0012	#691633	2.32	0	0.02	0.07	October 1, 1994	2.30
3	Peter P. Wolfbauer & Nancy L. Wolfbauer	18-31-22-32-0013	#869406	2.77	0	0.03	0.09	October 1, 1994	2.74
4	Mark A. Suggs & Vickie A. Suggs	18-31-22-32-0014	#568600	2.89	0	0.04	0.10	October 1, 1994	2.85
5	Donald R. Cisewski & Marlys M. Cisewski	18-31-22-32-0015	#639092	2.45	0	0.05	0.08	October 1, 1994	2.40
6	Steven G. Leese & Patricia H. Leese	18-31-22-32-0016	#778903	2.43	0	0.09	0.06	October 1, 1994	2.34
7	Michael Richard Mueller & Cynthia Faber Mueller	18-31-22-31-0007	#752820	2.75	0	0.95	0.06	October 1, 1994	1.80
8	Charles R. Johnson & Cindie L. Johnson f/k/a Cindie L. Peck	18-31-22-31-0008	#651988	2.73	0	0.10	0.09	October 1, 1994	2.63
9	Kenneth J. Huntington & Cindy K. Huntington	18-31-22-31-0009	#937491	3.18	0	0.20	0.05	October 1, 1994	2.98
10	Darrell W. Phillips & Barbara L. Phillips	18-31-22-31-0010	#562330	3.16	0	0.14	0.11	October 1, 1994	3.02
11	Thomas C. Berglund & Charlene Berglund	18-31-22-31-0011	#523780	2.73	0	0.14	0.09	October 1, 1994	2.59
12	Robert Edward King & Penny Linda King	18-31-22-31-0012	#640527	2.72	0	0.21	0.04	October 1, 1994	2.51

1034482

OFFICE OF COUNTY RECORDER
STATE OF MINNESOTA, COUNTY OF ANOKA
I hereby certify that the within instrument was filed in this office for record on the APR 22 A.D., 1993 at 11:50 o'clock A.M., and was duly recorded in Book City. Hwy. Right of Way Plats page 2

Red O. Omdahl
County Recorder

By *Doreta Kay/Ge*
Treasurer

I hereby certify that this is a true and correct representation of a survey of the boundaries as shown and that said survey was made under my direct supervision; that all distances are correctly shown in feet and decimals of a foot; that the monuments for the guidance of future surveys will be correctly placed in the ground as shown after completion of construction; the Right of Way boundary lines are designated on the plat and it was prepared pursuant to Chapter 505.1793, Minnesota Statutes.

Ernest G. Rud
Ernest G. Rud, Land Surveyor
Minnesota Registration No. 9808

This 16th day of April A.D. 1993

That portion of Apollo Drive located in Section 18, Township 31, Range 22, as shown on this plat effected by the City of Lino Lakes, is certified to be the official plat of that portion of said street within said section pursuant to Minnesota Statutes Chapter 505.1793. The foregoing plat was accepted and approved by the City Council of Lino Lakes, Minnesota, at a regular meeting thereof held this 18th day of April A.D. 1993.

CITY OF LINO LAKES, MINNESOTA
By *[Signature]* Mayor
By *Marjorie H. Anderson* Clerk

E. G. RUD & SONS, INC.
Land Surveyors

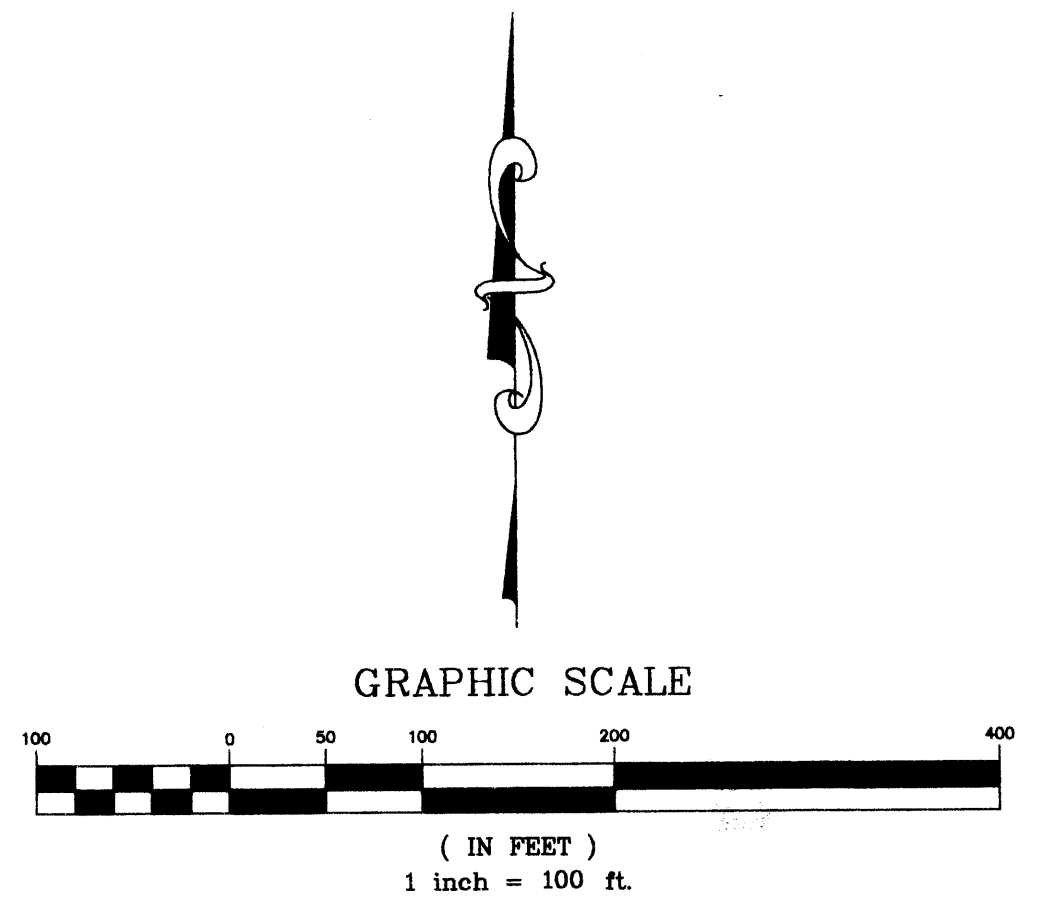

CITY OF LINO LAKES RIGHT-OF-WAY PLAT NO. 1 APOLLO DRIVE

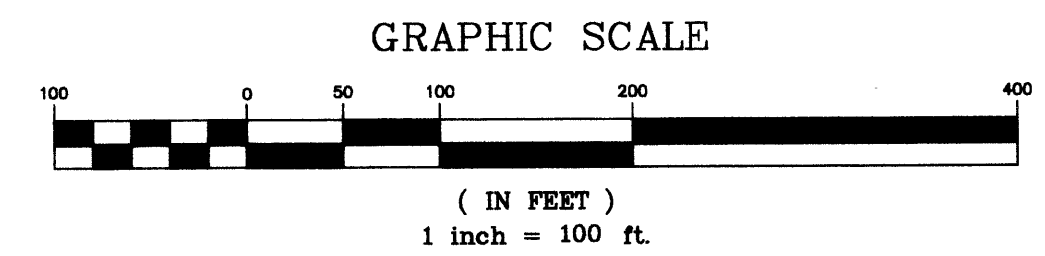
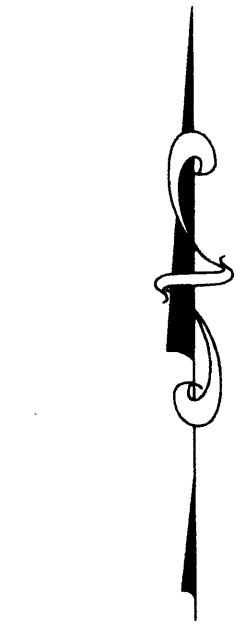
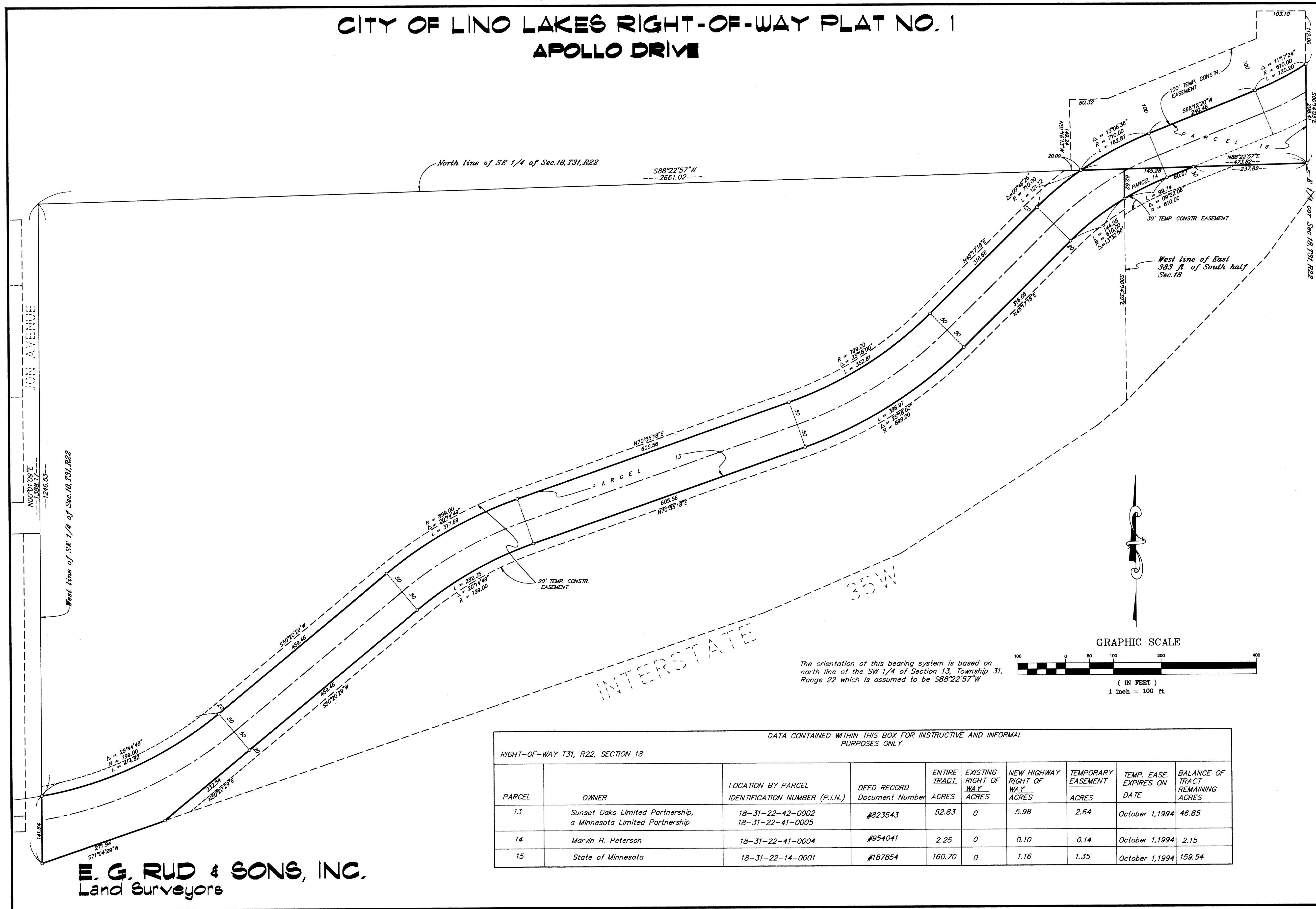

The orientation of this bearing system is based on north line of the SW 1/4 of Section 13, Township 31, Range 22 which is assumed to be S88°22'57\"/>

DATA CONTAINED WITHIN THIS BOX FOR INSTRUCTIVE AND INFORMAL PURPOSES ONLY

PARCEL	OWNER	LOCATION BY PARCEL IDENTIFICATION NUMBER (P.I.N.)	DEED RECORD Document Number	ENTIRE TRACT ACRES	EXISTING RIGHT OF WAY ACRES	NEW HIGHWAY RIGHT OF WAY ACRES	TEMPORARY EASEMENT ACRES	TEMP. EASE. EXPIRES ON DATE	BALANCE OF TRACT REMAINING ACRES
13	Sunset Oaks Limited Partnership, a Minnesota Limited Partnership	18-31-22-42-0002 18-31-22-41-0005	#823543	52.83	0	5.98	2.64	October 1, 1994	46.85
14	Marvin H. Peterson	18-31-22-41-0004	#954041	2.25	0	0.10	0.14	October 1, 1994	2.15
15	State of Minnesota	18-31-22-14-0001	#187854	160.70	0	1.16	1.35	October 1, 1994	159.54

E. G. RUD & SONS, INC.
Land Surveyors