

COLUMBUS TOWN ROAD PLAT NO. 1

TOWNSHIP OF COLUMBUS

COUNTY OF ANOKA

NOTRE DAME STREET

Broadway Ave. (Co. Road No. 18) to 181st Ave.

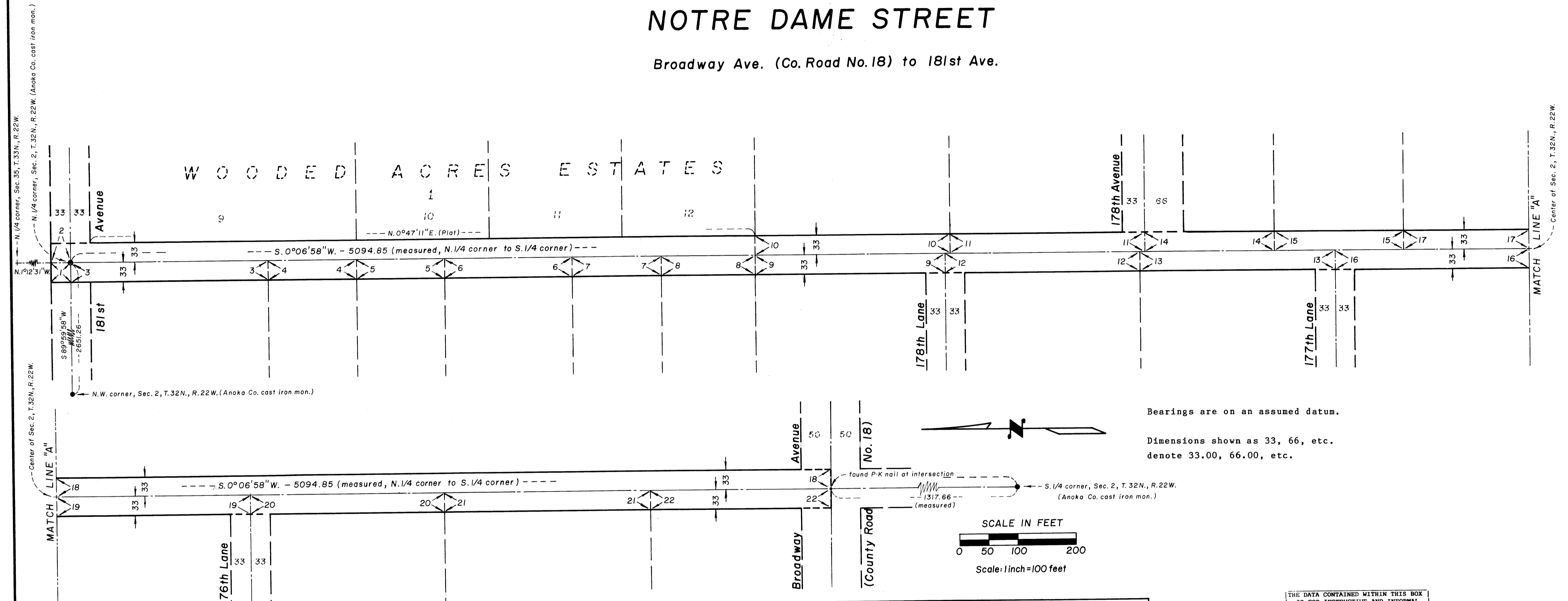

Bearings are on an assumed datum.
 Dimensions shown as 33, 66, etc.
 denote 33.00, 66.00, etc.

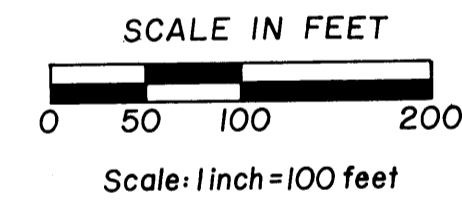

I, LaWayne R. Dupslaff, hereby certify that I have surveyed and platted the property described on this plat as COLUMBUS TOWN ROAD PLAT NO. 1, that this plat is a correct representation of the survey, that all distances are correctly shown on the plat in feet and hundredths of a foot, that all monuments have been correctly placed in the ground as shown, that the outside boundary lines are correctly designated on the plat and that there are no wetlands or public highways to be designated other than as shown.

LaWayne R. Dupslaff
 LaWayne R. Dupslaff, Land Surveyor
 Minnesota License No. 12660

STATE OF MINNESOTA
 COUNTY OF WASHINGTON
 The foregoing Surveyor's Certificate by LaWayne R. Dupslaff, Minnesota License No. 12660, was acknowledged before me this 24th day of AUGUST, 1988.



Mary Jean Dupslaff
 Notary Public, Washington County, Minnesota
 My Commission Expires September 3, 1992

Approved by Resolution No. 88-4 of the Town Board of Columbus, Anoka County, Minnesota this 24th day of AUGUST, 1988, and is in compliance with the provisions of Minnesota Statutes, Section 505.1792.

Attest:
Barbara A. Masteller
 Town Clerk
 Barbara A. Masteller

Pursuant to Minnesota Statutes, Section 505.1792, this plat has been approved this 29th day of Aug., 1988.

By *W. D. Anderson*
 Anoka County Surveyor

THE TOWN BOARD OF SUPERVISORS OF THE TOWNSHIP OF COLUMBUS, ANOKA COUNTY, MINNESOTA HAS DESIGNATED THE DEFINITE LOCATION OF NOTRE DAME STREET BETWEEN ITS INTERSECTION WITH 175TH AVENUE AND 181ST AVENUE AND THE DEFINITE LOCATION OF 181ST AVENUE BETWEEN ITS INTERSECTION WITH NOTRE DAME STREET AND KETTLE RIVER BOULEVARD.

THOSE PORTIONS OF SAID NOTRE DAME STREET AND 181ST AVENUE ARE LOCATED IN SECTIONS 1 AND 2, TOWNSHIP 32 NORTH, RANGE 22 WEST, AND IN SECTIONS 35 AND 36, TOWNSHIP 33 NORTH, RANGE 22 WEST, ANOKA COUNTY, MINNESOTA.

THIS ROAD PLAT IS FOR DESCRIPTIVE PURPOSES AND IS NOTICE TO THE PUBLIC AND TO ADJACENT LANDOWNERS THAT COLUMBUS TOWNSHIP CLAIMS AN INTEREST IN THE LANDS SHOWN WITHIN THE ROAD PLAT FOR THE PURPOSES OF PUBLIC ROAD AND RIGHT-OF-WAY, AND FOR DRAINAGE AND UTILITY PURPOSES.

THE DATA CONTAINED WITHIN THIS BOX IS FOR INSTRUCTIVE AND INFORMAL PURPOSES ONLY

PARCEL NUMBER ON THIS PLAT	PARCEL IDENTIFICATION NUMBER (P.I.N.)	LOCATION BY COUNTY
1	35-33-22-34-0001	
2	35-33-22-43-0001	
3	02-32-22-21-0003	
4	02-32-22-21-0001	
5	02-32-22-21-0002	
6	02-32-22-21-0010	
7	02-32-22-21-0007	
8	02-32-22-21-0008	
9	02-32-22-24-0004	
10	02-32-22-13-0004	
11	02-32-22-13-0005	
12	02-32-22-24-0008	
13	02-32-22-24-0002	
14	02-32-22-13-0006	
15	02-32-22-13-0007	
16	02-32-22-24-0003	
17	02-32-22-13-0008	
18	02-32-22-42-0001	
19	02-32-22-31-0002	
20	02-32-22-31-0004	
21	02-32-22-31-0013	
22	02-32-22-31-0012	
23	02-32-22-11-0002	
24	02-32-22-11-0003	
25	02-32-22-11-0001	
26	36-33-22-33-0005	
27	36-33-22-33-0006	
28	36-33-22-33-0007	
29	36-33-22-33-0001	
30	01-32-22-22-0004	
31	36-33-22-34-0007	
32	01-32-22-21-0002	
33	01-32-22-21-0003	
34	01-32-22-21-0004	
35	01-32-22-21-0006	
36	36-33-22-43-0010	
37	01-32-22-12-0005	
38	36-33-22-43-0004	
39	01-32-22-12-0006	

821542
 OFFICE OF COUNTY RECORDER
 STATE OF MINNESOTA, COUNTY OF ANOKA
 I hereby certify that the within instrument was filed in this office for record on the Sep 1 AD, 1988
 at 2:30 o'clock P.M., and was duly recorded in book 104 page 2
Red J. Wendahl
 County Recorder
 By *Debra Kay Ege*
 Deputy

LANDMARK SURVEYING INC.
 21100 Olinda Trail North
 Scandia, Minnesota 55073

COLUMBUS TOWN ROAD PLAT NO. 1

TOWNSHIP OF COLUMBUS

COUNTY OF ANOKA

181st AVENUE

Notre Dame St. to Kettle River Blvd. (Co. Road No. 62)

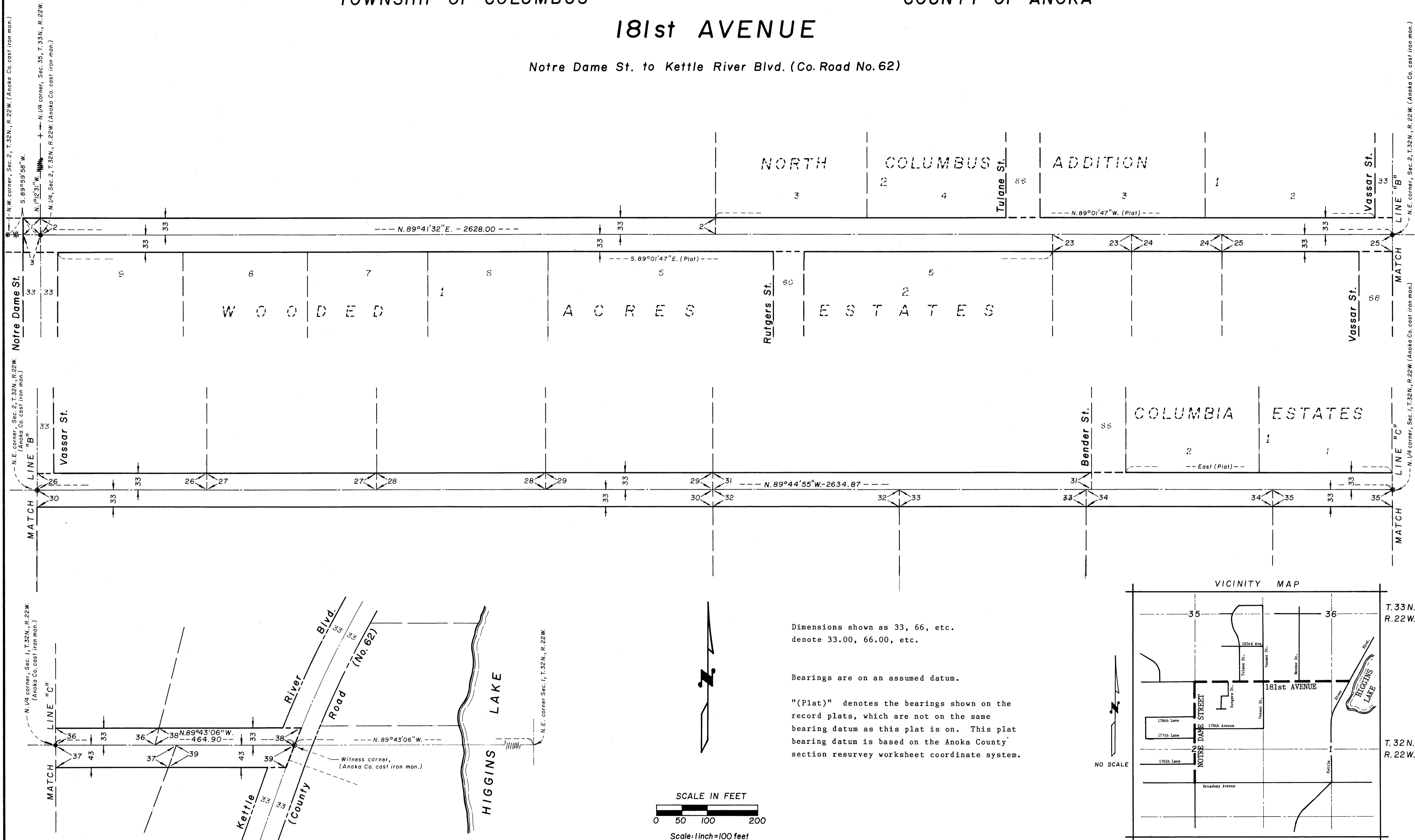

N.W. corner, Sec. 2, T.32N., R.22W. (Anoka Co. cast iron mon.)
 S. 89°09'58" W.
 N. 10'23" W.
 N. 1/4 corner, Sec. 35, T.32N., R.22W. (Anoka Co. cast iron mon.)
 N. 1/4, Sec. 2, T.32N., R.22W. (Anoka Co. cast iron mon.)

N.E. corner, Sec. 2, T.32N., R.22W. (Anoka Co. cast iron mon.)
 N. 1/4 corner, Sec. 1, T.32N., R.22W. (Anoka Co. cast iron mon.)

N. 1/4 corner, Sec. 1, T.32N., R.22W. (Anoka Co. cast iron mon.)
 N.E. corner, Sec. 1, T.32N., R.22W. (Anoka Co. cast iron mon.)

N.E. corner, Sec. 2, T.32N., R.22W. (Anoka Co. cast iron mon.)
 N. 1/4 corner, Sec. 1, T.32N., R.22W. (Anoka Co. cast iron mon.)

LANDMARK SURVEYING INC.
 21100 Olinda Trail North
 Scandia, Minnesota 55073

Dimensions shown as 33, 66, etc. denote 33.00, 66.00, etc.

Bearings are on an assumed datum.

"(Plat)" denotes the bearings shown on the record plats, which are not on the same bearing datum as this plat is on. This plat bearing datum is based on the Anoka County section resurvey worksheet coordinate system.

SCALE IN FEET
 0 50 100 200
 Scale: 1 inch = 100 feet

