

CITY OF LINO LAKES RIGHT-OF-WAY PLAT NO. 2

RIGHT - OF - WAY IN SECTION 17, T. 31 N., R. 22 W.									
PARCEL	OWNER	LOCATION BY PARCEL IDENTIFICATION NUMBER (P.I.N.)	DEED RECORD	ENTIRE TRACT	EXISTING RIGHT OF WAY	NEW HIGHWAY RIGHT OF WAY	TEMPORARY EASEMENT	TEMP. EASE. EXPIRES ON	BALANCE OF TRACT REMAINING
			DOCUMENT NUMBER	ACRES	ACRES	ACRES	ACRES	DATE	ACRES
1	CITY OF LINO LAKES	17-31-22-23-0011	964861	1.20	0	0.60	0		0.60
2	CITY OF LINO LAKES	17-31-22-23-0010	964861	1.20	0	0.11	0		1.09
3	CITY OF LINO LAKES	17-31-22-23-0008	964861	3.43	0	1.07	0		2.36
4	CITY OF LINO LAKES	17-31-22-23-0007	964861	1.82	0	0.52	0		1.30
5	CITY OF LINO LAKES	17-31-22-23-0003	964861	1.45	0	0.52	0		0.93
7	CITY OF LINO LAKES	17-31-22-22-0013	964861	1.16	0	0.12	0		1.04
8	CITY OF LINO LAKES	17-31-22-22-0014	964861	1.04	0	0.01	0		1.03
9	CITY OF LINO LAKES	17-31-22-22-0015	964861	1.04	0	0.03	0		1.01
10	CITY OF LINO LAKES	17-31-22-22-0016	964861	1.04	0	0.04	0		1.00
11	CITY OF LINO LAKES	17-31-22-22-0017	964861	1.07	0	0.03	0		1.04
12	CITY OF LINO LAKES	17-31-22-23-0006	964861	1.12	0	0.26	0		0.86
13	CITY OF LINO LAKES	17-31-22-23-0005	964861	1.11	0	0.10	0		1.01
14	CITY OF LINO LAKES	17-31-22-23-0004	964861	1.14	0	0.08	0		1.06
15	CITY OF LINO LAKES	17-31-22-22-0030	964861	1.19	0	0.08	0		1.11
16	CITY OF LINO LAKES	17-31-22-22-0029	964861	1.27	0	0.09	0		1.18
17	CITY OF LINO LAKES	17-31-22-22-0028	964861	2.02	0	0.22	0		1.80

RIGHT - OF - WAY IN SECTION 18, T. 31 N., R. 22 W.									
PARCEL	OWNER	LOCATION BY PARCEL IDENTIFICATION NUMBER (P.I.N.)	DEED RECORD	ENTIRE TRACT	EXISTING RIGHT OF WAY	NEW HIGHWAY RIGHT OF WAY	TEMPORARY EASEMENT	TEMP. EASE. EXPIRES ON	BALANCE OF TRACT REMAINING
			DOCUMENT NUMBER	ACRES	ACRES	ACRES	ACRES	DATE	ACRES
6	STATE OF MINNESOTA	18-31-22-11-0003	187854	160.70	0.11	93.55 SQ. FT.	0		160.59

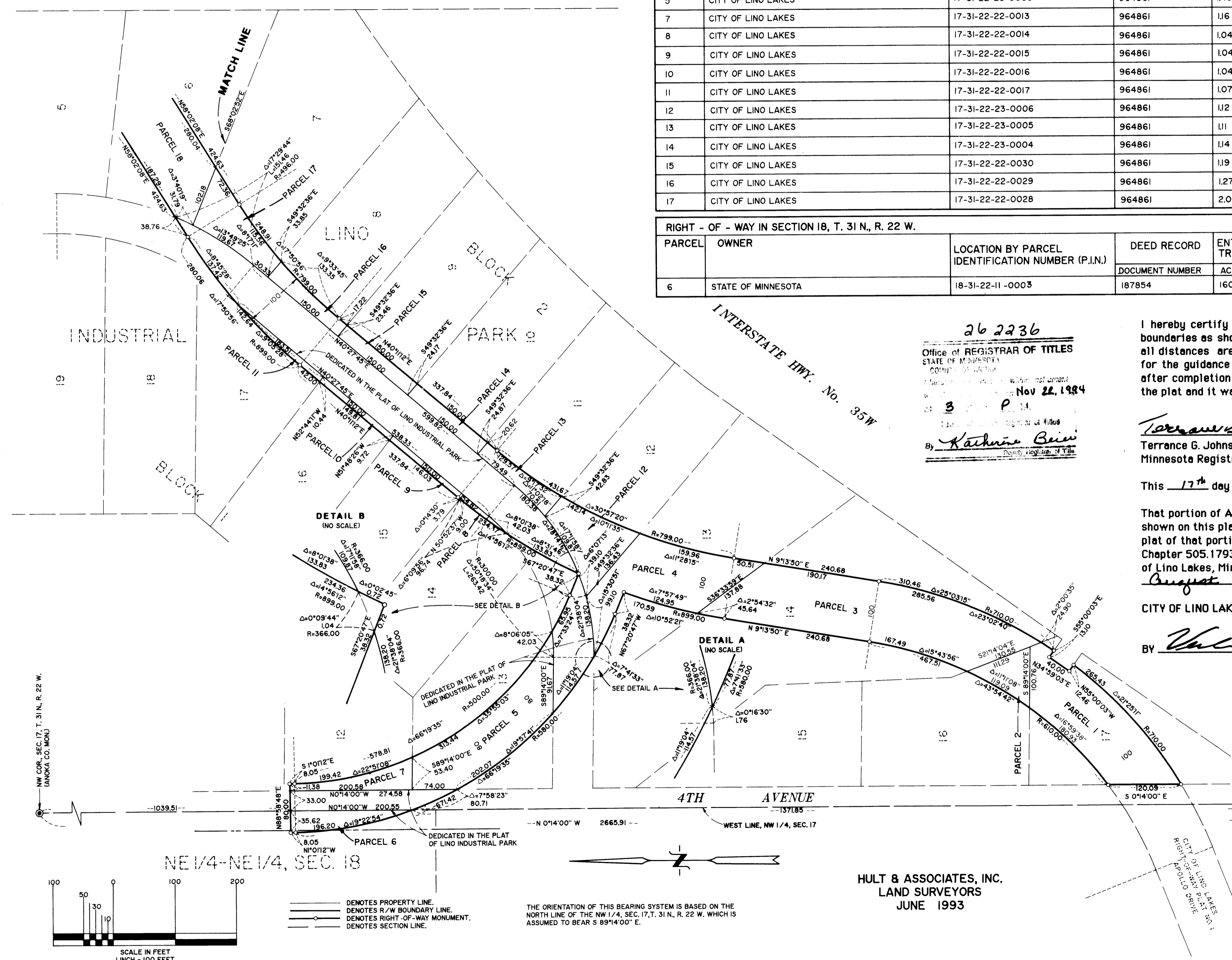

262236
 Office of REGISTRAR OF TITLES
 STATE OF MINNESOTA
 COUNTY OF ANOKA
 I hereby certify that this is a true and correct representation of a survey of the boundaries as shown and that said survey was made under my direct supervision; that all distances are correctly shown in feet and decimals of a foot; that the monuments for the guidance of future surveys will be correctly placed in the ground as shown after completion of construction; the Right of Way boundary lines are designated on the plat and it was prepared pursuant to Chapter 505.1793, Minnesota Statutes.
 Nov 22, 1994
 3 P.M.
 By Kathleen Brier
 Deputy Registrar of Titles

I hereby certify that this is a true and correct representation of a survey of the boundaries as shown and that said survey was made under my direct supervision; that all distances are correctly shown in feet and decimals of a foot; that the monuments for the guidance of future surveys will be correctly placed in the ground as shown after completion of construction; the Right of Way boundary lines are designated on the plat and it was prepared pursuant to Chapter 505.1793, Minnesota Statutes.

Terrance G. Johnson
 Terrance G. Johnson, Land Surveyor
 Minnesota Registration No. 13115

This 17th day of November, A.D., 1994

That portion of Apollo Drive located in Sections 17 and 18, Township 31, Range 22, as shown on this plat effected by the City of Lino Lakes, is certified to be the official plat of that portion of said street within said section pursuant to Minnesota Statutes Chapter 505.1793. The foregoing plat was accepted and approved by the City Council of Lino Lakes, Minnesota, at a regular meeting thereof held this 11th day of August, A.D., 1994.

CITY OF LINO LAKES, MINNESOTA
 BY [Signature], Mayor By Marie D. Anderson, Clerk of City of Lino Lakes

Checked and approved this 22nd day of Nov. 1994

By Marjorie D. Anderson
 Anoka County Surveyor

1144443
 OFFICE OF COUNTY RECORDER
 STATE OF MINNESOTA, COUNTY OF ANOKA
 I hereby certify that the within instrument was filed in this office for record on the 22nd day of Nov. A.D., 1994 at 3:00 o'clock P.M. and was duly recorded in Book 1 of Right-of-Way Plat No. 2 of Lino Lakes, Minnesota.
Edward M. Tresta
 County Recorder
 16KE
 Deputy

HULT & ASSOCIATES, INC.
 LAND SURVEYORS
 JUNE 1993

CITY OF LINO LAKES RIGHT-OF-WAY PLAT NO. 2

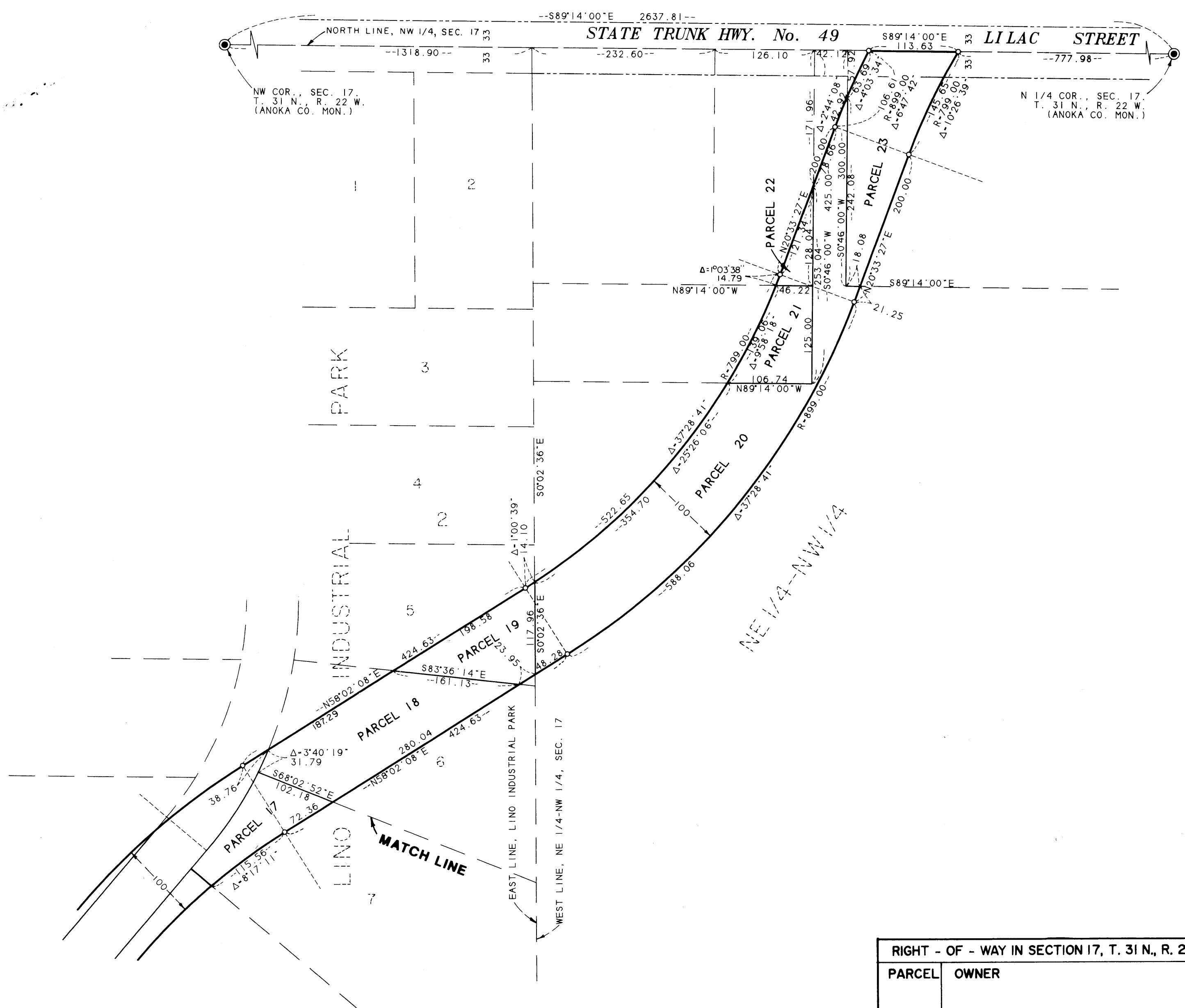

THE ORIENTATION OF THIS BEARING SYSTEM IS BASED ON THE NORTH LINE OF THE NW 1/4, SEC. 17, T. 31 N., R. 22 W. WHICH IS ASSUMED TO BEAR N 89°14'00" E.

===== DENOTES PROPERTY LINE.
 ===== DENOTES R/W BOUNDARY LINE.
 ===== DENOTES RIGHT-OF-WAY MONUMENT.
 ===== DENOTES SECTION LINE.

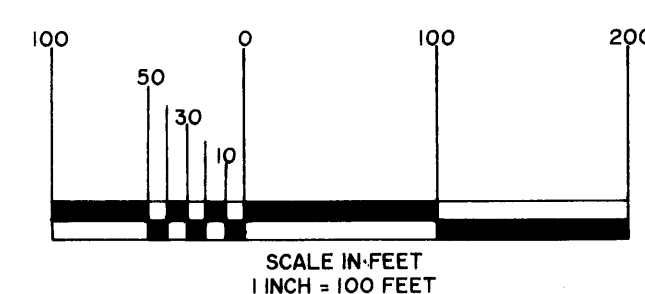
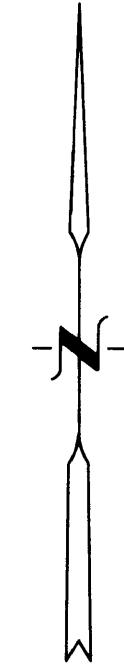

HULT & ASSOCIATES, INC.
LAND SURVEYORS
JUNE 1993

RIGHT - OF - WAY IN SECTION 17, T. 31 N., R. 22 W.									
PARCEL	OWNER	LOCATION BY PARCEL IDENTIFICATION NUMBER (P.I.N.)	DEED RECORD	ENTIRE TRACT	EXISTING RIGHT OF WAY	NEW HIGHWAY RIGHT OF WAY	TEMPORARY EASEMENT	TEMP. EASE. EXPIRES ON	BALANCE OF TRACT REMAINING
			DOCUMENT NUMBER	ACRES	ACRES	ACRES	ACRES	DATE	ACRES
18	CITY OF LINO LAKES	17-31-22-22-0027	964861	1.52	0	0.57	0		0.95
19	CITY OF LINO LAKES	17-31-22-22-0026	964861	1.66	0	0.27	0		1.39
20	FEED RITE CONTROLS, INC.	17-31-22-21-0001	497491	11.40	0.03	1.29	0		10.11
21	DALE V. & BETTY J. RAMSDEN	17-31-22-21-0009	650453	1.02	0	0.21	0		0.95
22	DOUGLAS G. & DELORES M. RAMSDEN	17-31-22-21-0008	297685	0.87	0.10	0.07	0		0.80
23	TIMOTHY A. & LYNNETTE C. PETERS	17-31-22-21-0013	598441	2.26	0.22	0.41	0		1.85