

# REVISION OF SHEET 1

## ANOKA COUNTY HIGHWAY RIGHT-OF-WAY PLAT NO. 29

County Highway Project No. S.A.P. 02-618-17

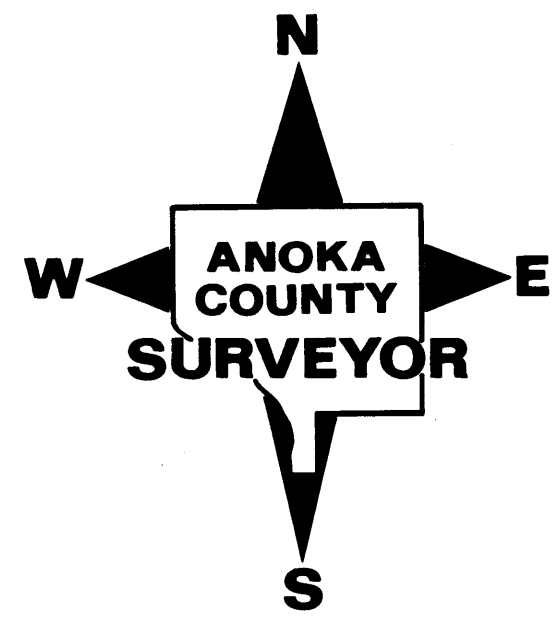
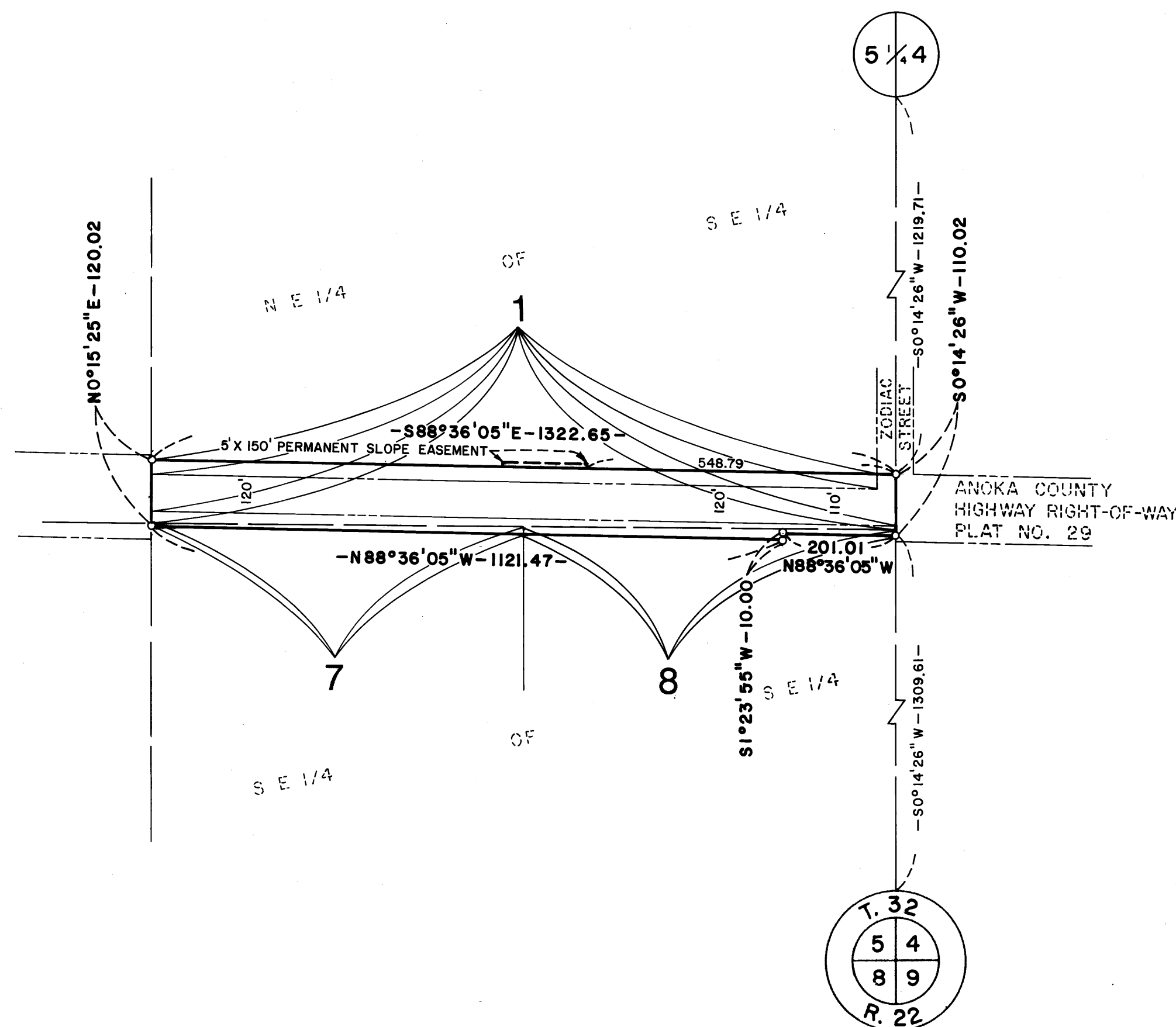
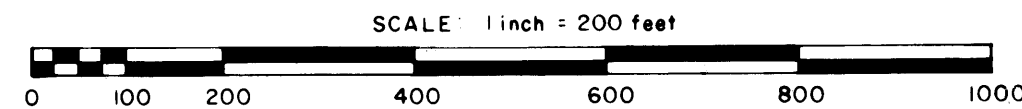

**PROCEDURAL STATEMENTS**

1. The methods and equipment used in the control surveys for this plat and the checks made on monument location were accomplished with electronic distance measuring devices.
2. Parcel areas and entire tract areas shown hereon are computed from legal descriptions and not from actual surveys.
3. Certificates of location are on file in the Office of the County Surveyor for the section corner monuments shown on this plat.
4. For the details of the control survey and land survey, contact the County Surveyor's Office for the survey of Revision of Sheet 1 Anoka County Highway R/W Plat No. 29, County Project No. S.A.P. 02-618-17.
5. Bearings shown are based on Anoka County Coordinate Project System.

**CONVENTIONAL SYMBOLS**

- Section Line \_\_\_\_\_
- Quarter Line \_\_\_\_\_
- Quarter Quarter Line \_\_\_\_\_
- Property Line \_\_\_\_\_
- R/W Boundary Line \_\_\_\_\_
- Old Road R/W Line \_\_\_\_\_
- R/W Parcel Number **77**
- Temporary Easement T.E. 7
- Right-of-Way Monument

The Board of County Commissioners for Anoka County, Minnesota pursuant to Board Resolution Number 87-7, dated January 13, 1987, is hereby designating the definite location of the Right-of-Way of County State Aid Highway Number 18 lying between its junction with County State Aid Highway Number 19 and westerly to one quarter mile west of the intersection of County State Aid Highway Number 18 and Zodiac Street, all within the Township of Columbus.

That portion of said County State Aid Highway Number 18 located in Sections 4 and 5, Township 32, Range 22, Anoka County, Minnesota as shown on this plat effected by the County of Anoka, Department of Highways is hereby certified to be the official plat of that portion of said County State Aid Highway within sections pursuant to Minnesota Statutes 160.085.

Certified by Paul K. Ruud  
Paul K. Ruud, County Highway Engineer  
Registration No. 6549

Date Feb. 9, 1987

DATA CONTAINED WITHIN THIS BOX FOR INSTRUCTIVE AND INFORMAL PURPOSES ONLY

RIGHT-OF-WAY IN SECTION 5, T. 32, R. 22									
PARCEL	OWNER	LOCATION: BY PARCEL IDENTIFICATION NUMBER (P.I.N.)	DEED RECORD DOCUMENT NUMBER OR BOOK PAGE	TORRENS CERTIFICATE NUMBER	ENTIRE TRACT ACRES	NEW HIGHWAY RIGHT-OF-WAY ACRES	TEMPORARY EASEMENT ACRES	TEMP. EASE. EXPIRES ON DATE	BALANCE OF TRACT REMAINING ACRES
1.	George O. and Hattie B. Sorenson	053222410001	233046		37.112	1.237	0.017		35.858
7.	Bobby L. and Virginia M. Born	053222440002	347525		20.037	0.134			19.903
8.	Mildred A. Peterson	053222440001	202569		20.035	0.202			19.833

840376

FEB 10 1989  
10:50  
3 of Right-of-Way Plats  
Red J. Omdahl  
By Dreta Kay/Edge

I hereby certify that this is a true and correct representation of a survey of the boundaries as shown, and that said survey was made under my direct supervision, that all distances are correctly shown in feet and hundredths of a foot, that the monuments for the guidance of future surveys will be correctly placed in the ground as shown after the completion of construction, and that there are no wetlands or public highways to be designated on said plat other than as shown thereon.

Merlyn D. Anderson Registration No. 13596  
Merlyn D. Anderson  
Anoka County Surveyor  
Date Feb. 10 1989