

ANOKA COUNTY HIGHWAY RIGHT-OF-WAY PLAT NO. 41

County Highway Project No. C.P. 89-27-07

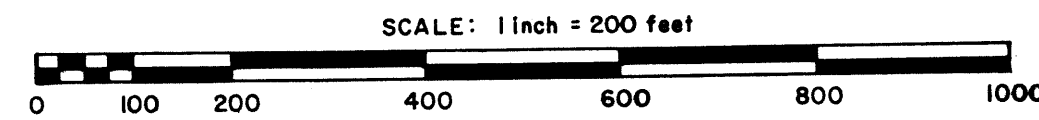
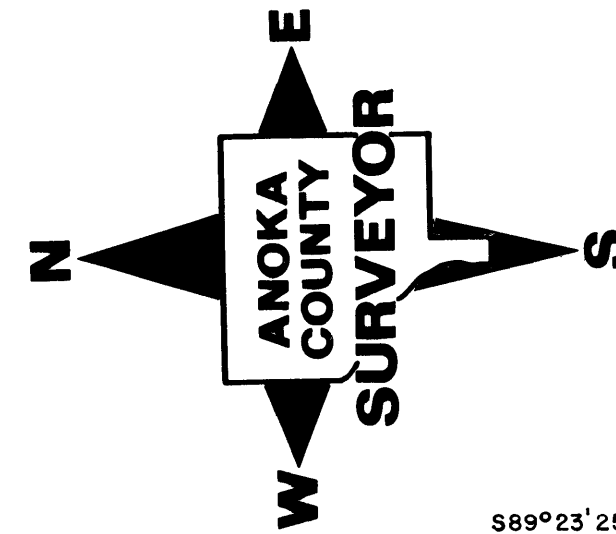

CONVENTIONAL SYMBOLS

- Section Line
- Quarter Line
- Quarter Quarter Line
- Property Line
- Plat Boundary Line
- Existing R/W Line
- R/W Parcel Number **77**
- Temporary Easement
- Right-of-Way Monument

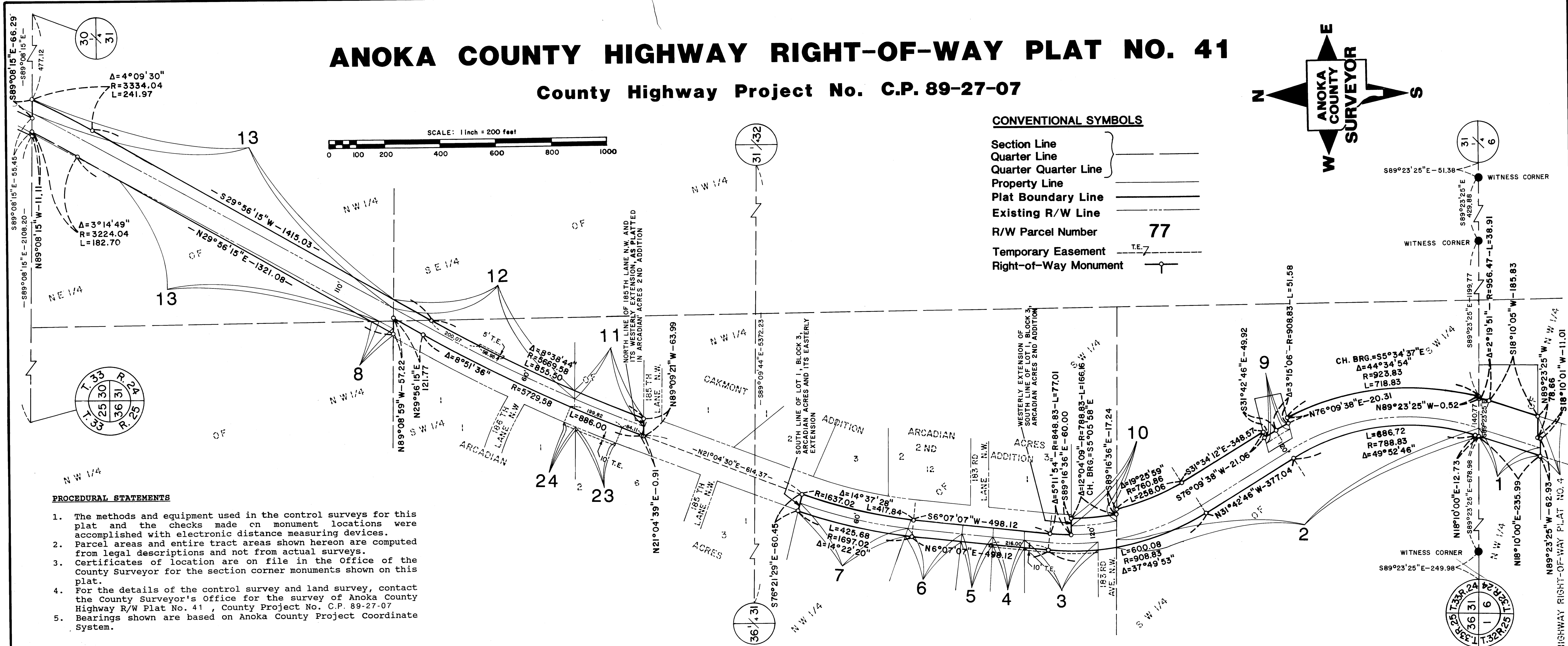

PROCEDURAL STATEMENTS

- The methods and equipment used in the control surveys for this plat and the checks made on monument locations were accomplished with electronic distance measuring devices.
- Parcel areas and entire tract areas shown hereon are computed from legal descriptions and not from actual surveys.
- Certificates of location are on file in the Office of the County Surveyor for the section corner monuments shown on this plat.
- For the details of the control survey and land survey, contact the County Surveyor's Office for the survey of Anoka County Highway R/W Plat No. 41, County Project No. C.P. 89-27-07
- Bearings shown are based on Anoka County Project Coordinate System.

I hereby certify that this is a true and correct representation of a survey of the boundaries as shown, and that said survey was made under my direct supervision that all distances are correctly shown in feet and hundredths of a foot, that the monuments for the guidance of future surveys will be correctly placed in the ground as shown after the completion of construction, and that there are no wetlands or public highways to be designated on said plat other than as shown thereon.

Marilyn D. Anderson
 Marilyn D. Anderson
 Anoka County Surveyor
 Date Feb 5 1992 Registration No. 13596

The Board of County Commissioners for Anoka County, Minnesota, pursuant to Board Resolution Number 91-8, dated January 9, 1991 is hereby designating the definite location of the right-of-way of County Road Number 7 lying between its junction with County State Aid Highway Number 27 and northerly to its junction with County State Aid Highway Number 22.

That portion of said County Road Number 7 located in Section 6, Township 32, Range 24, and Section 30 and 31, Township 33, Range 24, Anoka County, Minnesota, as shown on this plat effected by the County of Anoka, Department of Highways is hereby certified to be the official plat of that portion of said County Road within said Sections pursuant to Minnesota Statutes 160.085.

Certified by *Paul K. Ruud*
 Paul K. Ruud, County Highway Engineer
 Registration No. 6549
 Date February 5, 1992

DATA CONTAINED WITHIN THIS BOX FOR INSTRUCTIVE AND INFORMAL PURPOSES ONLY									
RIGHT-OF-WAY IN SECTION 6, T. 32, R. 24 and Section 31, T. 33, R. 24									
PARCEL	OWNER	LOCATION: BY PARCEL IDENTIFICATION NUMBER (P.I.N.)	DEED RECORD OR BOOK PAGE	TORRENS CERTIFICATE NUMBER	ENTIRE TRACT ACRES	NEW HIGHWAY RIGHT-OF-WAY ACRES	TEMPORARY EASEMENT ACRES	TEMP. EASE. EXPIRES ON DATE	BALANCE OF TRACT REMAINING ACRES
1	Ronald M. and Marilyn F. Canner	063224220005	366176		2.736	0.146			2.590
2	Robert W. Loftus	313324330001	914397		25.487	1.003			24.484
3	James J. and Rosemary F. O'Donoghue	313324320005	885151 885152		3.364	0.166	0.062	12-31-93	3.198
4	James C. and Judith L. Norrgard	313324320004	349976		1.796	0.071	0.027	12-31-93	1.725
5	Brian D. and Lisa I. Morawczynski	313324320003	750977		1.780	0.070	0.003	12-31-93	1.710
6	Ivan F. and Shirley J. Holmquist	313324320002	353116		3.806	0.125			3.681
7	James L. and Catherine M. Rootes	313324320001	475438		5.811	0.265			5.546
8	Lyle M. and Elsie M. Elverud	313324220001	445466		42.544	0.024			42.520
9	Agnes M. Kinneman	313324330002	444625		0.337	0.052			0.285
10	Shawn R. and Kathleen A. McElmury	313324320007	670409		2.627	0.100			2.527
11	Michael J. and Patricia K. Fendrich	313324230001	515677		1.322	0.170			1.152
12	Raymond Paschke	313324240001	126211		28.4±	0.474	0.011	12-31-93	28.0±
13	Raymond Paschke	313324210001	126211		37.481	1.526			35.955
23	Daryle K. and Leslie A. Berg	313324230011	410053		2.532	0.000	0.035	12-31-93	2.532
24	Steven G. and Madeline A. Berglund	313324230006	428417		2.460	0.000	0.010	12-31-93	2.460

215 850
 Office of Registrar of Titles
 STATE OF MINNESOTA, COUNTY OF ANOKA
 I hereby certify that the within instrument was filed in this office for record on the FEB 5 AD, 1992 at the 3:22 o'clock P.M., and was duly recorded in book 3 of Highway Plats page 41.
Ted J. Sandahl
 County Recorder
 By *Debra Kay Ege*
 Deputy

965353
 OFFICE OF COUNTY RECORDER
 STATE OF MINNESOTA, COUNTY OF ANOKA
 I hereby certify that the within instrument was filed in this office for record on the FEB 5 AD, 1992 at the 3:22 o'clock P.M., and was duly recorded in book 3 of Highway Plats page 41.
Ted J. Sandahl
 County Recorder
 By *Debra Kay Ege*
 Deputy

ANOKA COUNTY HIGHWAY RIGHT-OF-WAY PLAT NO. 41

County Highway Project No. C.P. 89-27-07

CONVENTIONAL SYMBOLS

- Section Line
- Quarter Line
- Quarter Quarter Line
- Property Line
- Plat Boundary Line
- Existing R/W Line
- R/W Parcel Number **77**
- Temporary Easement T.E. 7
- Right-of-Way Monument

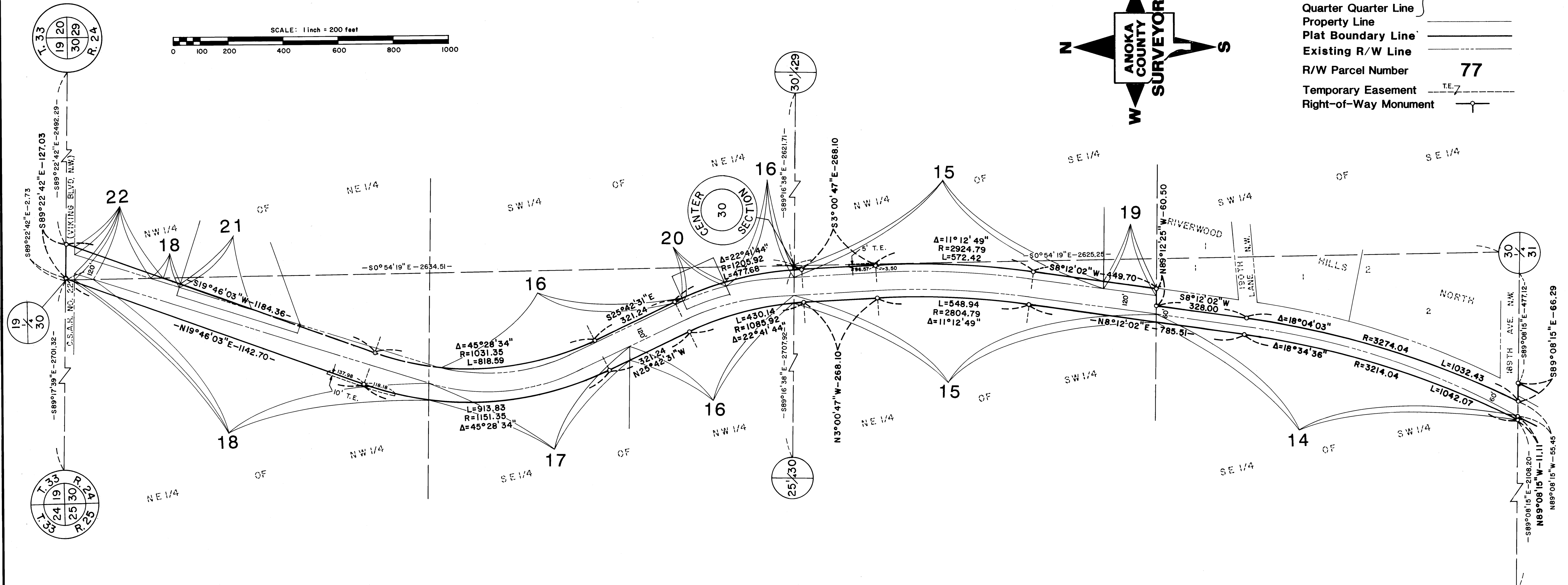
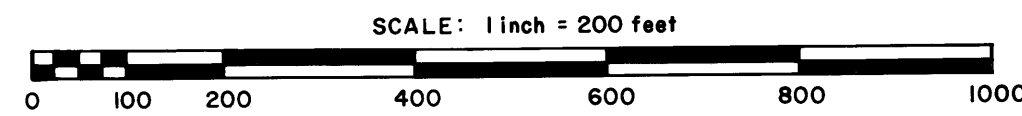
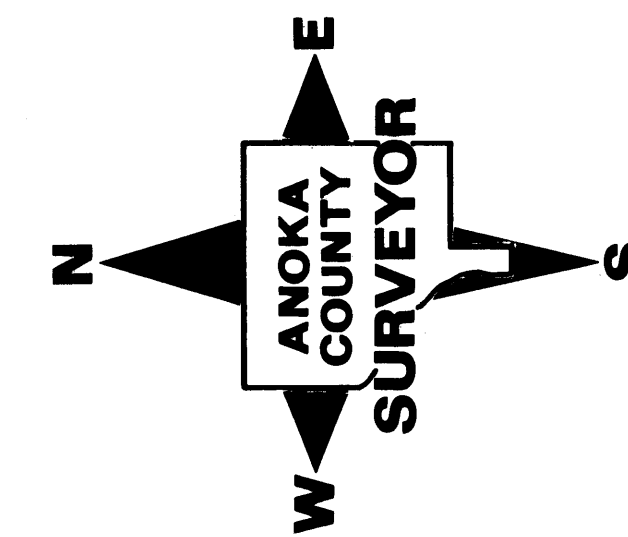

DATA CONTAINED WITHIN THIS BOX FOR INSTRUCTIVE AND INFORMAL PURPOSES ONLY

RIGHT-OF-WAY IN SECTION 30, T. 33, R. 24									
PARCEL	OWNER	LOCATION: BY PARCEL IDENTIFICATION NUMBER (P.I.N.)	DEED RECORD DOCUMENT NUMBER OR BOOK, PAGE	TORRENS CERTIFICATE NUMBER	ENTIRE TRACT ACRES	NEW HIGHWAY RIGHT-OF-WAY ACRES	TEMPORARY EASEMENT ACRES	TEMP. EASE. EXPIRES ON DATE	BALANCE OF TRACT REMAINING ACRES
14	Douglas C. and Norma A. Hough	303324330001		51376	71.069	0.767			70.302
15	Meadow Creek Farms, Inc.	303324420001 303324310001	893804		74.991	1.524	0.012	12-31-93	73.467
16	Meadow Creek Farms, Inc.	303324240002	893804		33.936	0.964			32.972
17	Mark A. and Janice J. Bauer	303324240001	590888		3.358	0.712			2.646
18	Meadow Creek Farms, Inc.	303324210001	819090		37.090	1.675	0.059	12-31-93	35.415
19	Eugene Dale Lehrke	303324420002	470412		2.099	0.110			1.989
20	School District No. 31	303324240003	"L", 476		0.393	0.043			0.350
21	Roy E. Edwards	303324120003	364931		2.654	0.034			2.620
22	Meadow Creek Farms, Inc.	303324120001	819090		30.570	0.160			30.410