

ANOKA COUNTY HIGHWAY RIGHT-OF-WAY PLAT NO. 67

COUNTY HIGHWAY PROJECT NO. S.P. 02-614-24

DATA CONTAINED WITHIN THIS BOX FOR INSTRUCTIVE AND INFORMATIONAL PURPOSES ONLY

RIGHT-OF-WAY IN SECTION 10, T31, R22

PARCEL	OWNER	LOCATION: BY PARCEL IDENT. NUMBER (PIN)	DEED RECORD DOCUMENT NO. OR BOOK, PAGE	TORRENS CERTIFICATE NUMBER	ENTIRE TRACT	EXISTING RIGHT OF WAY	NEW HWY. RIGHT OF WAY	PERMANENT EASEMENT	TEMPORARY EASEMENT	TEMPORARY EASEMENT EXPIRES	BALANCE OF TRACT REMAINING
					ACRES/Sq. Ft.	ACRES/Sq. Ft.	ACRES/Sq. Ft.	ACRES/Sq. Ft.	ACRES/Sq. Ft.	DATE	ACRES/Sq. Ft.
1	Naegele, Inc.	10-31-22-24-0002	587677		1.4052	0.3680			0.1407	12-31-09	1.0372
					61,213	16,030			6,130		45,183
2	County of Anoka	10-31-22-13-0005	1004847		30.7952	0.5780			0.2882	12-31-09	30.2172
					1,341,439	25,178			12,557		1,316,261
3	James E. Landsberger	10-31-22-24-0001	1145384		26.5911	0.1637	0.6434		0.5918	12-31-09	25.7840
					1,158,308	7,129	28,026		25,779		1,123,153

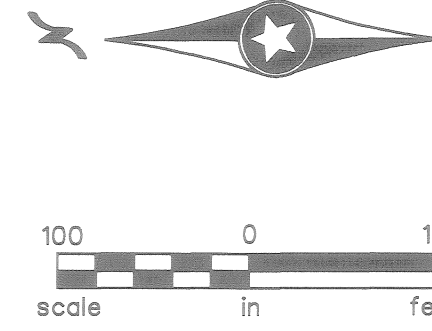

487515.001 TORRENS
 Office of REGISTRAR OF TITLES
 STATE OF MINNESOTA
 COUNTY OF ANOKA
 I hereby certify that the within instrument was filed for record on May 9, 2006 at 11:13 a.m. by TAP Deputy Registrar of Titles

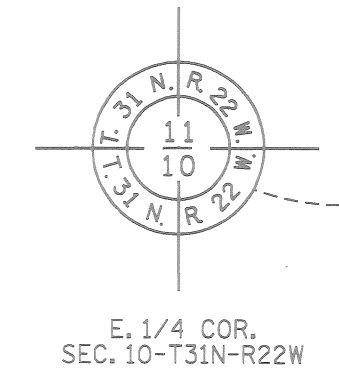

NOTE
 All parcels shown on this plat may not be purchased by Anoka County. Check pertinent documents for each parcel.

1984306.001 ABSTRACT
 OFFICE OF COUNTY RECORDER
 STATE OF MINNESOTA, COUNTY OF ANOKA
 I hereby certify that the within instrument was filed in this office for record on the 9th May, 2006 at 11:11 a.m. and was duly recorded in book 3 of Corw 37.
Maureen J. Nessme
 County Recorder
 By TAP Deputy

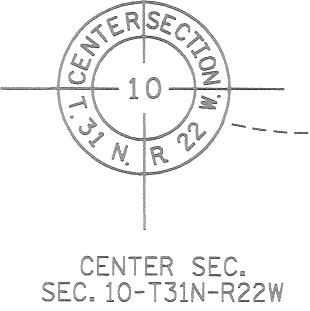
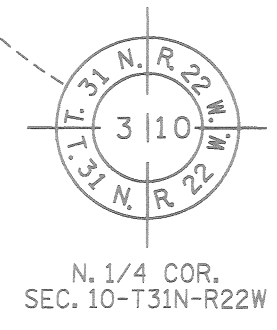
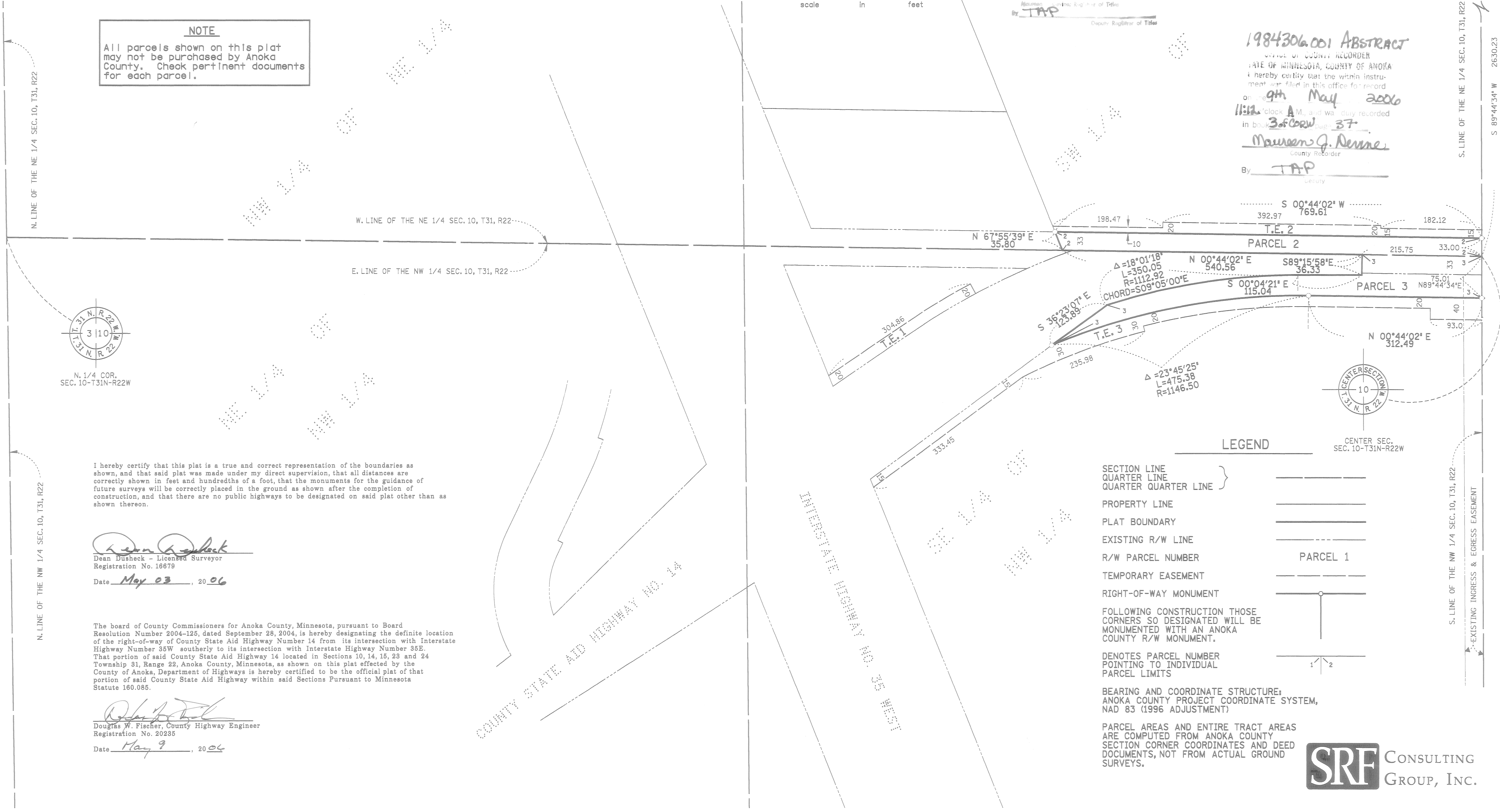

I hereby certify that this plat is a true and correct representation of the boundaries as shown, and that said plat was made under my direct supervision, that all distances are correctly shown in feet and hundredths of a foot, that the monuments for the guidance of future surveys will be correctly placed in the ground as shown after the completion of construction, and that there are no public highways to be designated on said plat other than as shown thereon.

Dean Dusheck
 Dean Dusheck - Licensed Surveyor
 Registration No. 16679
 Date May 03, 2006

The board of County Commissioners for Anoka County, Minnesota, pursuant to Board Resolution Number 2004-125, dated September 28, 2004, is hereby designating the definite location of the right-of-way of County State Aid Highway Number 14 from its intersection with Interstate Highway Number 35W southerly to its intersection with Interstate Highway Number 36E. That portion of said County State Aid Highway 14 located in Sections 10, 14, 15, 23 and 24 Township 31, Range 22, Anoka County, Minnesota, as shown on this plat effected by the County of Anoka, Department of Highways is hereby certified to be the official plat of that portion of said County State Aid Highway within said Sections Pursuant to Minnesota Statute 160.065.

Douglas W. Fischer
 Douglas W. Fischer, County Highway Engineer
 Registration No. 20286
 Date May 9, 2006



ANOKA COUNTY HIGHWAY RIGHT-OF-WAY PLAT NO. 67

COUNTY HIGHWAY PROJECT NO. S.P. 02-614-24

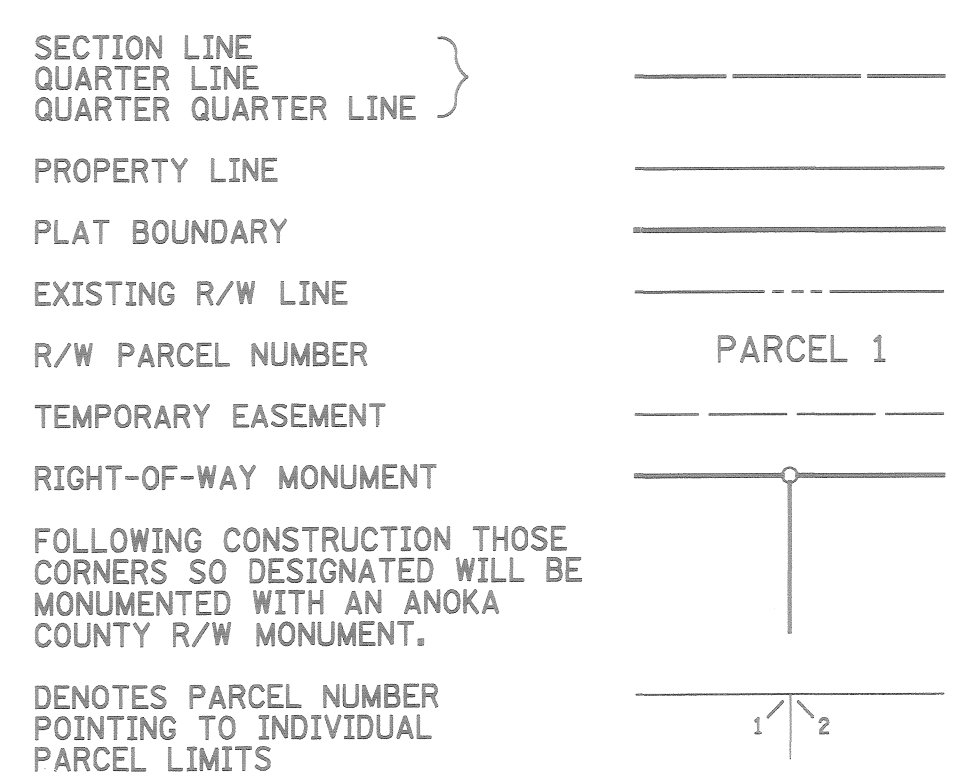
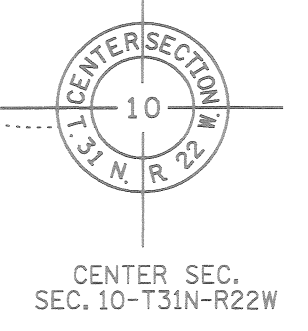
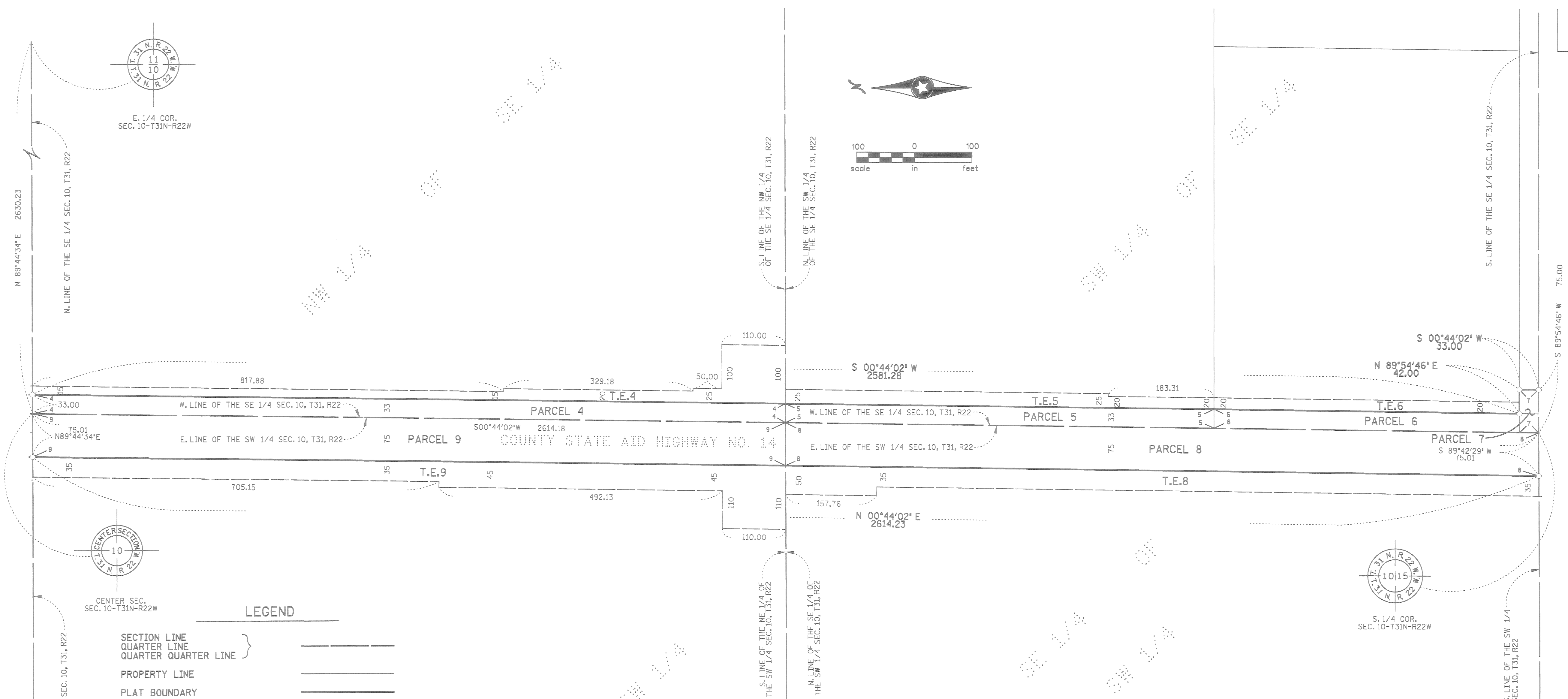

FOLLOWING CONSTRUCTION THOSE CORNERS SO DESIGNATED WILL BE MONUMENTED WITH AN ANOKA COUNTY R/W MONUMENT.

DENOTES PARCEL NUMBER POINTING TO INDIVIDUAL PARCEL LIMITS

BEARING AND COORDINATE STRUCTURE: ANOKA COUNTY PROJECT COORDINATE SYSTEM, NAD 83 (1996 ADJUSTMENTS)

PARCEL AREAS AND ENTIRE TRACT AREAS ARE COMPUTED FROM ANOKA COUNTY SECTION CORNER COORDINATES AND DEED DOCUMENTS, NOT FROM ACTUAL GROUND SURVEYS.

NOTE
All parcels shown on this plat may not be purchased by Anoka County. Check pertinent documents for each parcel.

DATA CONTAINED WITHIN THIS BOX FOR INSTRUCTIVE AND INFORMATIONAL PURPOSES ONLY

PARCEL	OWNER	LOCATION: BY PARCEL IDENT. NUMBER (PIN)	DEED RECORD DOCUMENT NO. OR BOOK, PAGE	TORRENS CERTIFICATE NUMBER	ENTIRE TRACT		NEW HWY. RIGHT OF WAY	PERMANENT EASEMENT	TEMPORARY EASEMENT	TEMPORARY EASEMENT EXPIRES DATE	BALANCE OF TRACT REMAINING
					ACRES/ SQ. FT.	SQ. FT.					
4	County of Anoka	10-31-22-42-0001	427754		37.3729	0.9903			0.7141	12-31-09	36.3826
5	County of Anoka	10-31-22-43-0002	425594		1,627,963	43,135			31,105	12-31-09	1,584,828
6	County of Anoka	10-31-22-43-0003	425594		20.5246	0.5637			0.4060	12-31-09	19.9609
7	County of Anoka	10-31-22-43-0005	440044		894,052	24,554			17,686	12-31-09	869,498
8	County of Anoka	10-31-22-34-0001	427049+427051		8.0311	0.4015	0.0318		0.2434	12-31-09	7.6296
9	County of Anoka	10-31-22-31-0001	427049+427051		349,836	17,492	1,386		10,601	12-31-09	332,344
					1.3999	0.0250					1.3431
					60,981	1,089					58,506
					39.5374	2.2505			1.1049	12-31-09	37.2869
					1,722,251	98,032			48,128		1,624,219
					39.5643	2.2505			1.3526	12-31-09	37.3138
					1,723,421	98,033			58,920		1,625,388



ANOKA COUNTY HIGHWAY RIGHT-OF-WAY PLAT NO. 67

COUNTY HIGHWAY PROJECT NO. S.P. 02-614-24

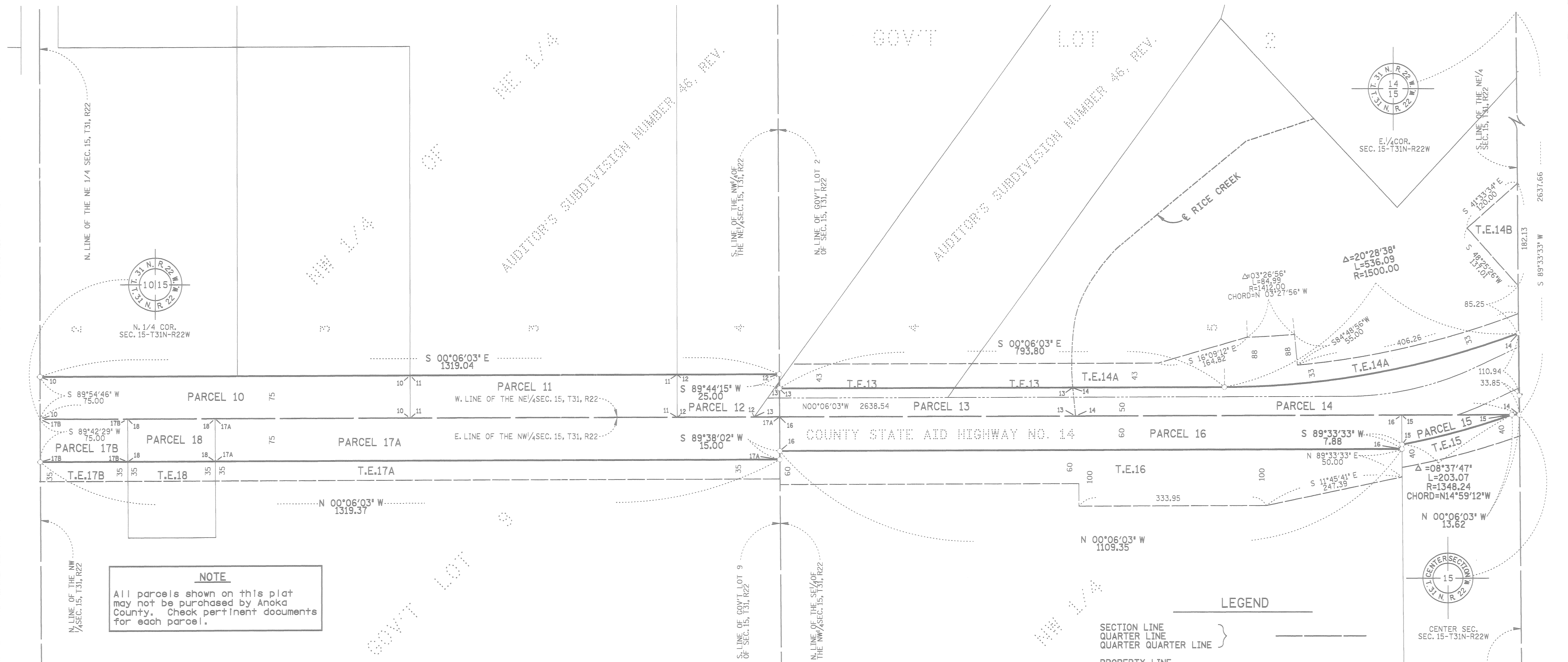

NOTE
All parcels shown on this plat may not be purchased by Anoka County. Check pertinent documents for each parcel.

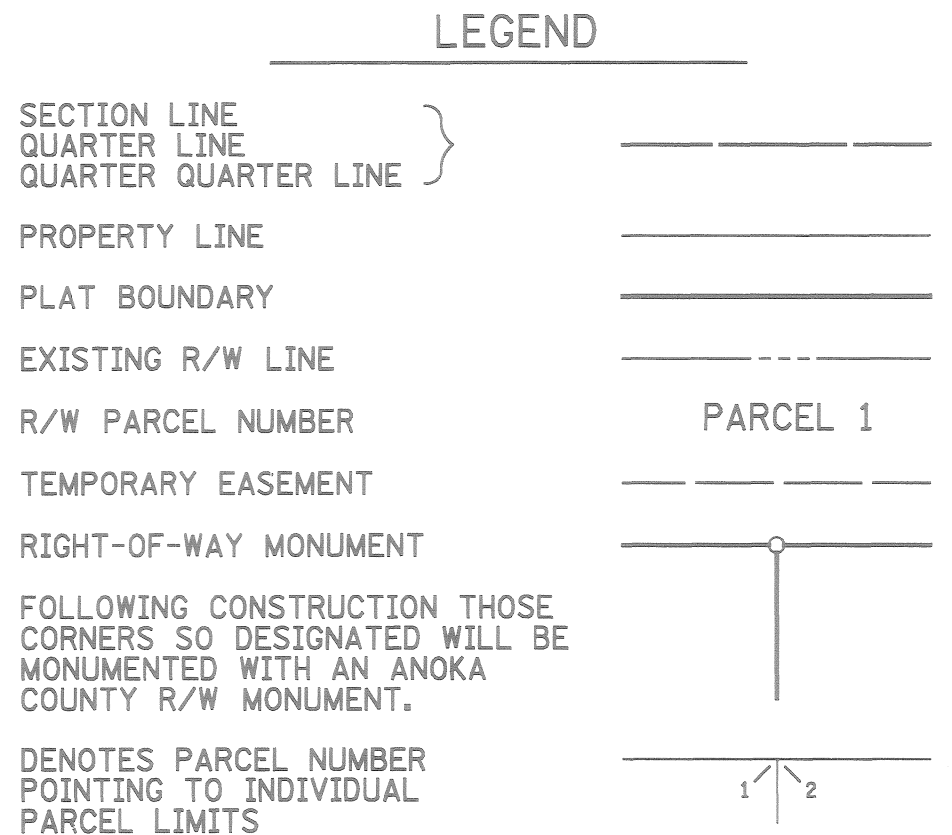

DATA CONTAINED WITHIN THIS BOX FOR INSTRUCTIVE AND INFORMATIONAL PURPOSES ONLY

RIGHT-OF-WAY IN SECTION 15, T31, R22

PARCEL	OWNER	LOCATION: BY PARCEL IDENT. NUMBER (PIN)	DEED RECORD DOCUMENT NO. OR BOOK, PAGE	TORRENS CERTIFICATE NUMBER	ENTIRE TRACT		NEW HWY. RIGHT OF WAY	PERMANENT EASEMENT	TEMPORARY EASEMENT	TEMPORARY EASEMENT EXPIRES	BALANCE OF TRACT REMAINING
					ACRES/ SQ. FT.	ACRES/ SQ. FT.					
10	County of Anoka	15-31-22-12-0001	PART OF 440044		11.2171	1.1364					10.0807
					488,615	49,500					439,115
11	County of Anoka	15-31-22-12-0002	443121		44,9527	0.8207					44,1320
					1,958,141	35,751					1,922,390
12	County of Anoka	15-31-22-12-0001	PART OF 440044		25.7747	0.2817					25.4930
					1,122,744	12,269					1,110,475
13	County of Anoka	15-31-22-13-0001	784928		20.3885	0.4240	0.2117		0.5074	12-31-09	19,7528
					888,125	18,471	9,222		22,103		860,432
14	County of Anoka	15-31-22-13-0002	418152+418153		7.8643	0.7361	0.5324		1.0652	12-31-09	6,5958
					342,570	32,064	23,191		46,399		287,315
15	County of Anoka	15-31-22-24-0002	418152+418153		4.9994	0.1294			0.1988	12-31-09	4,8700
					217,774	5,635			8,658		212,139
16	County of Anoka	15-31-22-24-0001	421407		34,8597	1.5280			1,9181	12-31-09	33,3317
					1,518,488	66,558			83,552		1,451,930
17	County of Anoka	15-31-22-21-0001	448245		47,5330	2.0030			0,9349	12-31-09	45,5300
					2,070,537	87,249			40,723		1,983,288
18	County of Anoka	15-31-22-21-0002	434812		0.7500	0.2686			0.1254	12-31-09	0.4814
					32,670	11,700			5,461		20,970

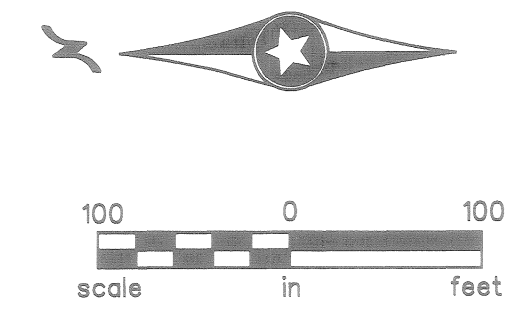

ANOKA COUNTY HIGHWAY RIGHT-OF-WAY PLAT NO. 67

COUNTY HIGHWAY PROJECT NO. S.P. 02-614-24

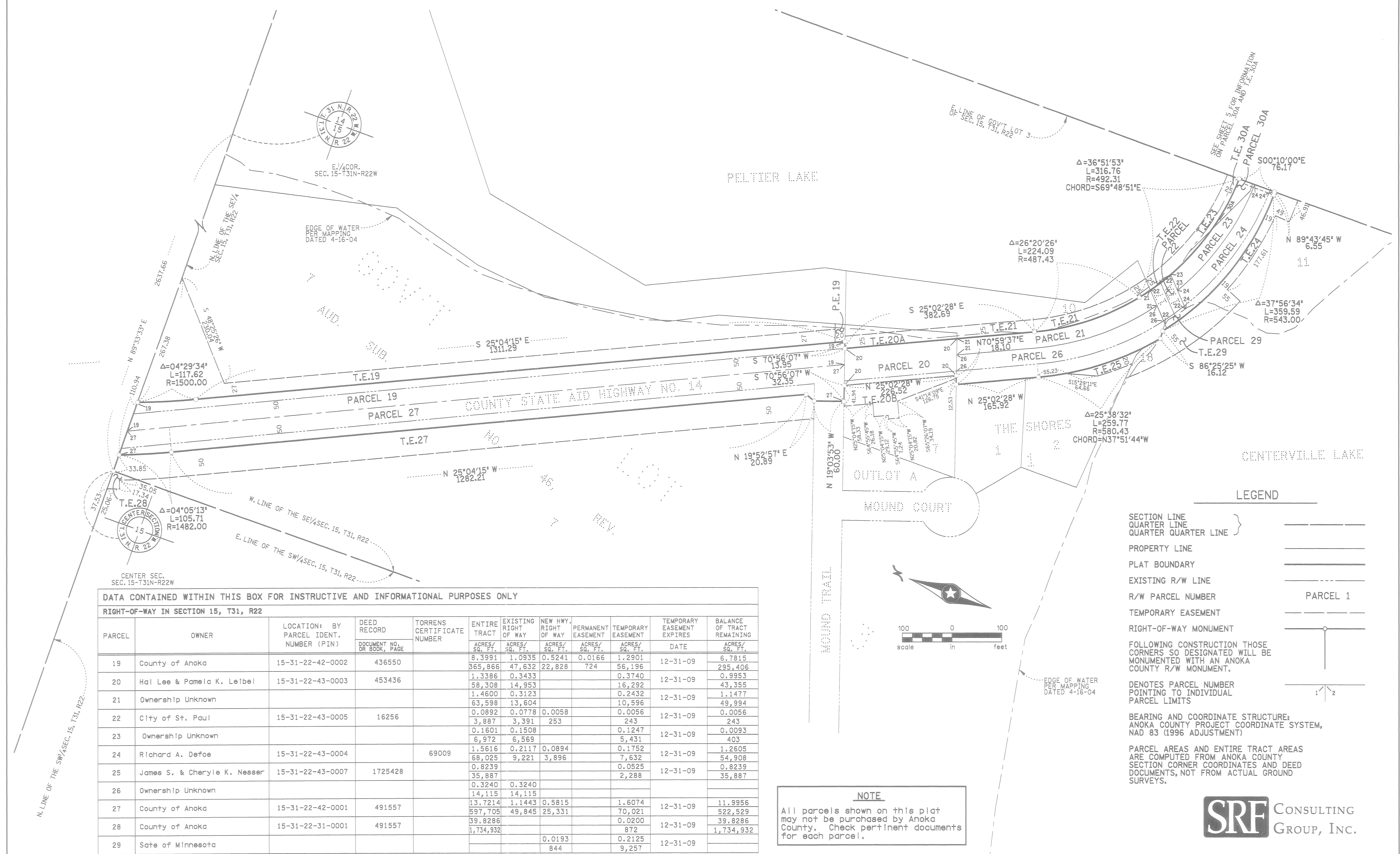

DATA CONTAINED WITHIN THIS BOX FOR INSTRUCTIVE AND INFORMATIONAL PURPOSES ONLY

RIGHT-OF-WAY IN SECTION 15, T31, R22											
PARCEL	OWNER	LOCATION: BY PARCEL IDENT. NUMBER (PIN)	DEED RECORD DOCUMENT NO. OR BOOK, PAGE	TORRENS CERTIFICATE NUMBER	ENTIRE TRACT ACRES/ SQ. FT.	EXISTING RIGHT OF WAY ACRES/ SQ. FT.	NEW HWY. RIGHT OF WAY ACRES/ SQ. FT.	PERMANENT EASEMENT ACRES/ SQ. FT.	TEMPORARY EASEMENT ACRES/ SQ. FT.	TEMPORARY EASEMENT EXPIRES DATE	BALANCE OF TRACT REMAINING ACRES/ SQ. FT.
19	County of Anoka	15-31-22-42-0002	436550		8,3991	1,0935	0,5241	0,0166	1,2901	12-31-09	6,7815
20	Hal Lee & Pamela K. Leibel	15-31-22-43-0003	453436		365,866	47,632	22,828	724	56,196	12-31-09	295,406
21	Ownership Unknown				1,3386	0,3433			0,3740	12-31-09	0,9953
22	City of St. Paul	15-31-22-43-0005	16256		58,308	14,953			16,292	12-31-09	43,355
23	Ownership Unknown				1,4600	0,3123			0,2432	12-31-09	1,1477
24	Richard A. Defoe	15-31-22-43-0004		69009	63,598	13,604			10,596	12-31-09	49,994
25	James S. & Cheryle K. Nesser	15-31-22-43-0007	1725428		0,0892	0,0778	0,0058		0,0056	12-31-09	0,0056
26	Ownership Unknown				3,887	3,391	253		243	12-31-09	243
27	County of Anoka	15-31-22-42-0001	491557		0,1601	0,1508			0,1247	12-31-09	0,0093
28	County of Anoka	15-31-22-31-0001	491557		6,972	6,569			5,431	12-31-09	403
29	State of Minnesota				1,5616	0,2117	0,0894		0,1752	12-31-09	1,2605
					68,025	9,221	3,896		7,632	12-31-09	54,908
					0,8239				0,0525	12-31-09	0,8239
					35,887				2,288	12-31-09	35,887
					0,3240	0,3240					
					14,115	14,115					
					13,7214	1,1443	0,5815		1,6074	12-31-09	11,9956
					597,705	49,845	25,331		70,021	12-31-09	522,529
					39,8286				0,0200	12-31-09	39,8286
					1,734,932				872	12-31-09	1,734,932
							0,0193		0,2125	12-31-09	
							844		9,257	12-31-09	

LEGEND

- SECTION LINE
- QUARTER LINE
- PROPERTY LINE
- PLAT BOUNDARY
- EXISTING R/W LINE
- R/W PARCEL NUMBER
- TEMPORARY EASEMENT
- RIGHT-OF-WAY MONUMENT
- FOLLOWING CONSTRUCTION THOSE CORNERS SO DESIGNATED WILL BE MONUMENTED WITH AN ANOKA COUNTY R/W MONUMENT.
- DENOTES PARCEL NUMBER POINTING TO INDIVIDUAL PARCEL LIMITS
- BEARING AND COORDINATE STRUCTURE: ANOKA COUNTY PROJECT COORDINATE SYSTEM, NAD 83 (1996 ADJUSTMENT)
- PARCEL AREAS AND ENTIRE TRACT AREAS ARE COMPUTED FROM ANOKA COUNTY SECTION CORNER COORDINATES AND DEED DOCUMENTS, NOT FROM ACTUAL GROUND SURVEYS.

NOTE
All parcels shown on this plat may not be purchased by Anoka County. Check pertinent documents for each parcel.



ANOKA COUNTY HIGHWAY RIGHT-OF-WAY PLAT NO. 67

COUNTY HIGHWAY PROJECT NO. S.P. 02-614-24

LEGEND

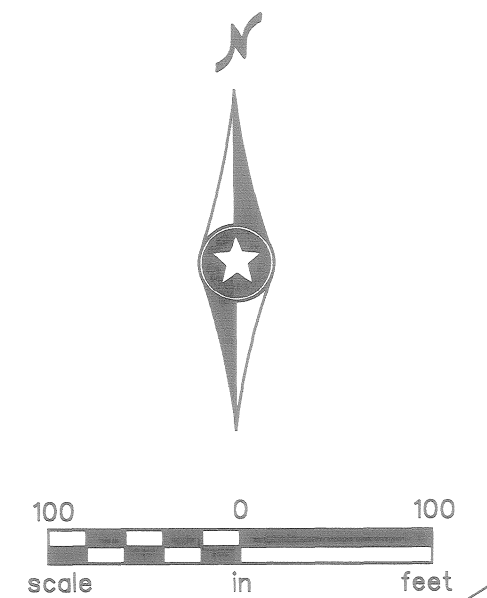
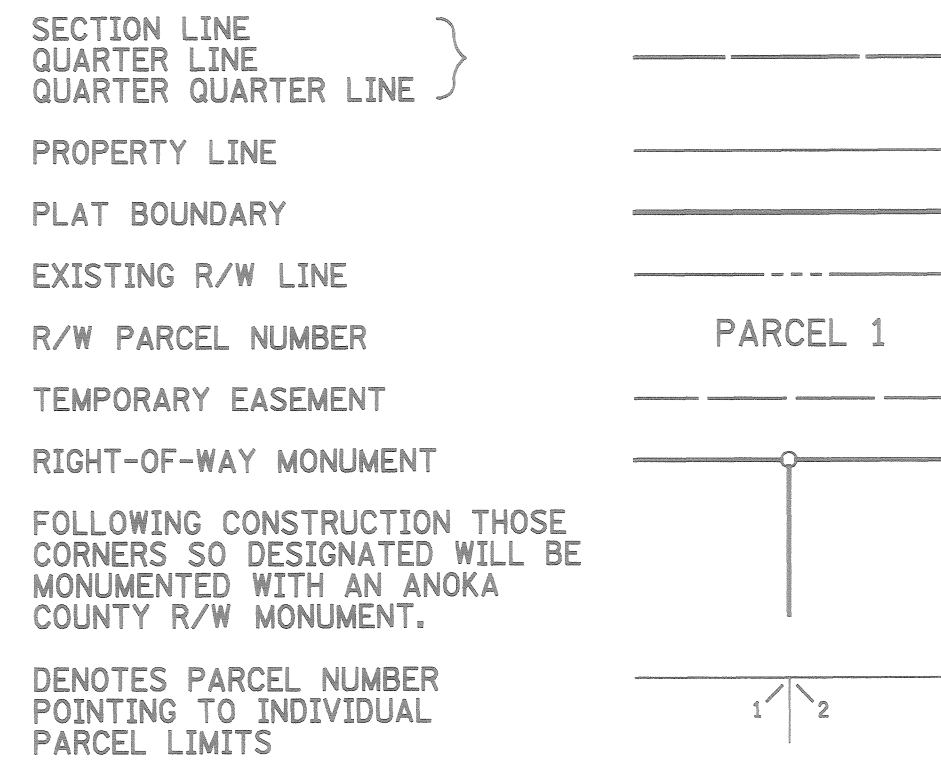

FOLLOWING CONSTRUCTION THOSE CORNERS SO DESIGNATED WILL BE MONUMENTED WITH AN ANOKA COUNTY R/W MONUMENT.
DENOTES PARCEL NUMBER POINTING TO INDIVIDUAL PARCEL LIMITS
BEARING AND COORDINATE STRUCTURE: ANOKA COUNTY PROJECT COORDINATE SYSTEM, NAD 83 (1996 ADJUSTMENT)
PARCEL AREAS AND ENTIRE TRACT AREAS ARE COMPUTED FROM ANOKA COUNTY SECTION CORNER COORDINATES AND DEED DOCUMENTS, NOT FROM ACTUAL GROUND SURVEYS.

DATA CONTAINED WITHIN THIS BOX FOR INSTRUCTIVE AND INFORMATIONAL PURPOSES ONLY
RIGHT-OF-WAY IN SECTIONS 14 & 15, T31, R22

PARCEL	OWNER	LOCATION: BY PARCEL IDENT. NUMBER (PIN)	DEED RECORD DOCUMENT NO. OR BOOK, PAGE	TORRENS CERTIFICATE NUMBER	ENTIRE TRACT SQ. FT.	EXISTING RIGHT OF WAY SQ. FT.	NEW HWY. RIGHT OF WAY SQ. FT.	PERMANENT EASEMENT SQ. FT.	TEMPORARY EASEMENT SQ. FT.	TEMPORARY EASEMENT EXPIRES DATE	BALANCE OF TRACT REMAINING SQ. FT.
30	Board of Water Commissioners of the City of St. Paul	15-31-22-44-0013	21832		10,040	6,187			3,853	12-31-09	3,853
31	Ownership Unkown	Unassigned			7,209	5,383			1,826	12-31-09	1,826
32	Ownership Unkown	Unassigned			17,691	17,691					
33	Thomas A. & Christie M. Olson	15-31-22-44-0033	1820522		21,151			7,561	1,769	12-31-09	21,151
34	Roberta H. Moreland	15-31-22-44-0022	291090		13,644		167		1,280	12-31-09	13,477
35	Roberta H. Moreland	15-31-22-44-0022	291091		13,773		6,594		1,975	12-31-09	7,179
36	Lowell M. & Anita C. Marten	15-31-22-44-0003	359659		28,518	6,551	250		3,402	12-31-09	21,717
37	Bruce A. & Kathleen A. Lattu	15-31-22-44-0040	522273		121,756	4,944			2,996	12-31-09	116,812
38	Melvin J. & Joyce M. Dupre	15-31-22-44-0005	281962-331215		29,970	5,392			2,788	12-31-09	24,578
39	Michael J. Spores	14-31-22-33-0002		51711	29,947	6,570	851		3,292	12-31-09	22,526
40	Jeffrey Brady Nottum	14-31-22-33-0001		44919	47,596	10,173	1,192		11,398	12-31-09	36,231
41	Robert C. Knabe	14-31-22-33-0005	448407		27,900	1,607	1,667		2,308	12-31-09	24,626
42	Chad E. Setterholm & Jeannine S. DeBoce	14-31-22-33-0019	1332235		175,658			18,979	4,450	12-31-09	175,658
43	Not Used										
44	Daniel R. & Tracy B. Zarembinski	14-31-22-33-0026	1337197		97,650		5,113	727	5,229	12-31-09	92,537
45	Not Used										
46	Ownership Unkown	Unassigned			20,219	18,033			1,540	12-31-09	2,186
47	State of Minnesota	Unassigned					443	335	310	12-31-09	
48	Ruth S. Knabe	15-31-22-44-0006	144615		52,500	7,194	2,271		5,124	12-31-09	43,035
49	Timothy S. & Lisa C. Herr	15-31-22-44-0008	1597466		43,747	4,736	1,420		2,921	12-31-09	37,591
50	Francis J. & Sharon J. Zimny	15-31-22-44-0009	390056		32,429	5,856	1,872		4,847	12-31-09	24,701
51	Richard A. DeFoe	15-31-22-44-0001		99356	300,414	26,776	7,946		24,463	12-31-09	265,692
52	State of Minnesota								6,524	12-31-09	
53	Not Used										
54	Not Used										
55	Not Used										

NOTE
All parcels shown on this plat may not be purchased by Anoka County. Check pertinent documents for each parcel.

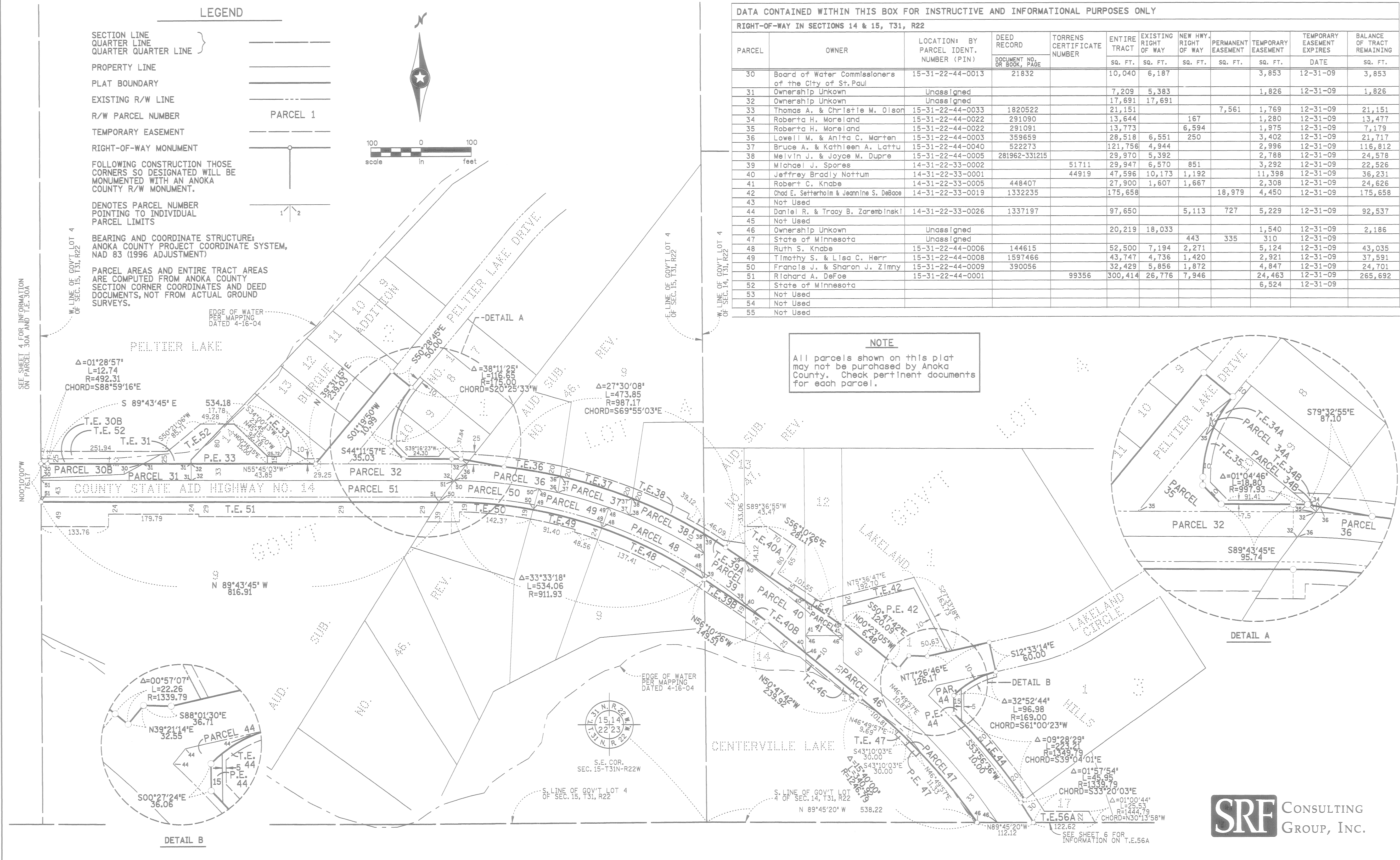

ANOKA COUNTY HIGHWAY RIGHT-OF-WAY PLAT NO. 67

COUNTY HIGHWAY PROJECT NO. S.P. 02-614-24

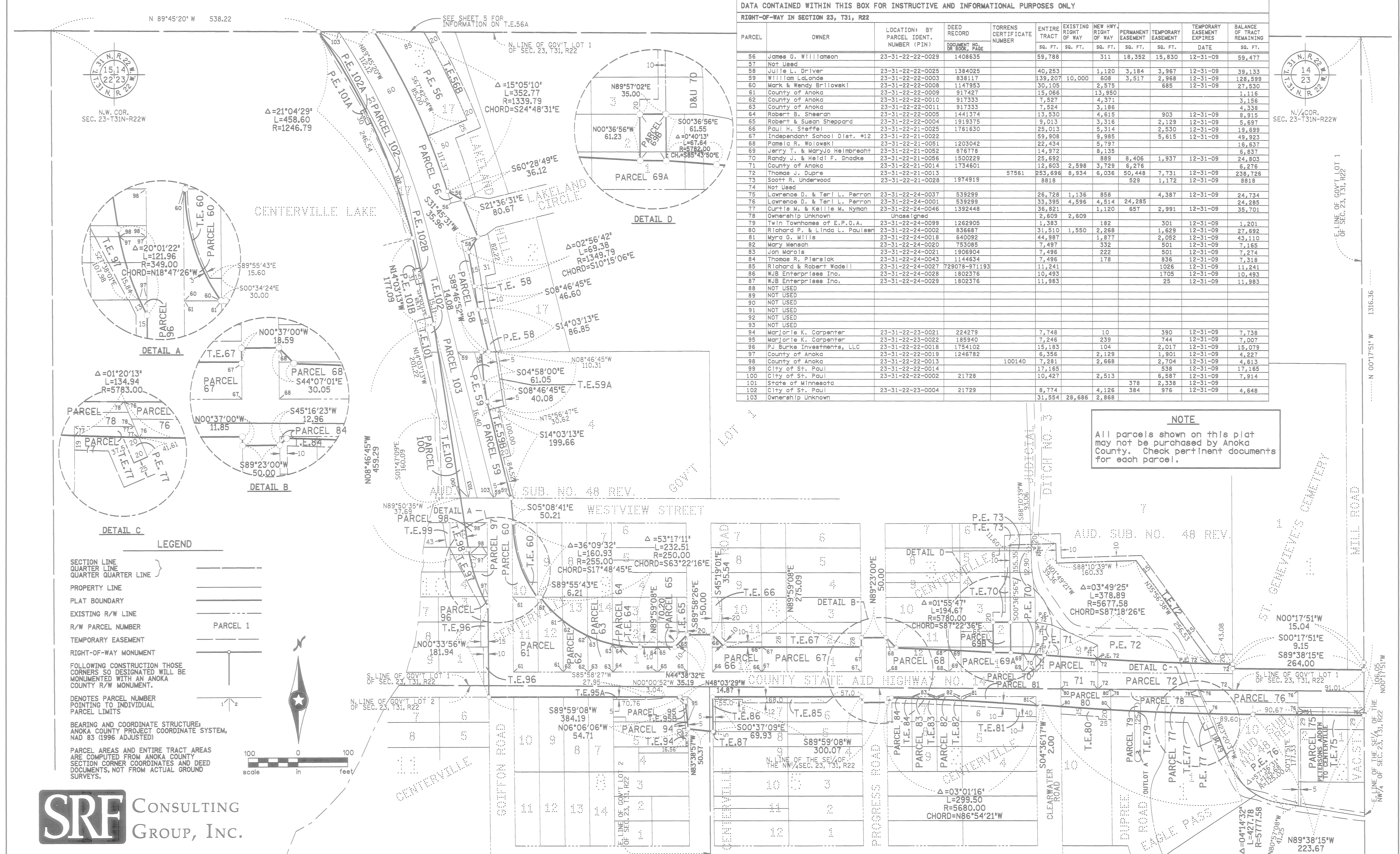

DATA CONTAINED WITHIN THIS BOX FOR INSTRUCTIVE AND INFORMATIONAL PURPOSES ONLY

PARCEL	OWNER	LOCATION: BY PARCEL IDENT. NUMBER (PIN)	DEED RECORD DOCUMENT NO. OR BOOK PAGE	TORRENS CERTIFICATE NUMBER	ENTIRE TRACT SQ. FT.	EXISTING RIGHT OF WAY SQ. FT.	NEW HWY RIGHT OF WAY SQ. FT.	PERMANENT EASEMENT SQ. FT.	TEMPORARY EASEMENT SQ. FT.	TEMPORARY EASEMENT EXPIRES DATE	BALANCE OF TRACT REMAINING SQ. FT.
56	James G. Williamson	23-31-22-22-0029	1408635		59,788		311	18,352	15,830	12-31-09	59,477
57	Not Used				40,253						
58	Julie L. Driver	23-31-22-22-0025	1384025		139,207	10,000	1,120	3,184	3,967	12-31-09	39,133
59	William LaLonde	23-31-22-22-0003	838117		30,105						128,599
60	Mark & Wendy Brilowski	23-31-22-22-0008	1147953		15,066						27,530
61	County of Anoka	23-31-22-22-0009	917427		7,527						1,116
62	County of Anoka	23-31-22-22-0010	917353		7,524						3,156
63	County of Anoka	23-31-22-22-0011	917333		13,530						4,338
64	Robert B. Sheeran	23-31-22-22-0005	1441374		9,013				903	12-31-09	8,115
65	Robert & Susan Sheppard	23-31-22-22-0004	1919375		25,013				2,129	12-31-09	5,697
66	Paul H. Steffel	23-31-22-21-0025	1761630		59,908				5,615	12-31-09	49,923
67	Independent School Dist. #12	23-31-22-21-0022			22,434				5,797		16,637
68	Pamela R. Wolowski	23-31-22-21-0051	1203042		14,972				8,135		6,837
69	Jerry T. & MaryJo Heimbrecht	23-31-22-21-0052	876778		25,692				8,408	1,937	24,803
70	Randy J. & Heidi F. Gnacke	23-31-22-21-0056	1500229		12,803	2,598	3,729	6,276			8,276
71	County of Anoka	23-31-22-21-0014	1734601		253,696	8,934	6,036	50,448	7,731	12-31-09	238,726
72	Thomas J. Durne	23-31-22-21-0013			8818			529	1,172	12-31-09	8818
73	Scott R. Underwood	23-31-22-21-0028	1974919		26,728	1,136	858		4,387	12-31-09	24,734
74	Not Used				33,395	4,596	4,514	24,285			24,285
75	Lawrence D. & Teri L. Perron	23-31-22-24-0037	539299		36,821		1,120	657	2,991	12-31-09	35,701
76	Lawrence D. & Teri L. Perron	23-31-22-24-0001	539299								
77	Currie M. & Kellie M. Nyman	23-31-22-24-0046	1392448		2,609	2,609					
78	Ownership Unknown	Unassigned			1,383						1,201
79	Twin Townhomes of E.P.O.A.	23-31-22-24-0059	1262905		31,510	1,550			301	12-31-09	27,692
80	Richard P. & Linda L. Paulsen	23-31-22-24-0002	836887		44,987				2,052	12-31-09	43,110
81	Myra G. Willie	23-31-22-24-0018	640092		7,497				501	12-31-09	7,165
82	Mary Menach	23-31-22-24-0020	753085		7,496				501	12-31-09	7,274
83	Jon Marois	23-31-22-24-0021	1906904		7,496				836	12-31-09	7,318
84	Thomas R. Piersiak	23-31-22-24-0043	1144634		11,241				1,026	12-31-09	11,241
85	Richard & Robert Wadell	23-31-22-24-0027	729078-971193		10,493				1,705	12-31-09	10,493
86	WJB Enterprises Inc.	23-31-22-24-0028	1802376		11,983				25	12-31-09	11,983
87	WJB Enterprises Inc.	23-31-22-24-0029	1802376								
88	NOT USED										
89	NOT USED										
90	NOT USED										
91	NOT USED										
92	NOT USED										
93	NOT USED										
94	Marjorie K. Carpenter	23-31-22-23-0021	224279		7,248				390	12-31-09	7,738
95	Marjorie K. Carpenter	23-31-22-23-0022	185940		7,246				744	12-31-09	7,007
96	PJ Burke Investments, LLC	23-31-22-22-0018	1754102		15,183				2,017	12-31-09	15,079
97	County of Anoka	23-31-22-22-0019	1246782		6,356				1,901	12-31-09	4,227
98	County of Anoka	23-31-22-22-0013			7,281				2,704	12-31-09	4,613
99	City of St. Paul	23-31-22-22-0014			17,165				538	12-31-09	17,165
100	City of St. Paul	23-31-22-22-0002	21728		10,427				2,513	12-31-09	7,914
101	State of Minnesota								378	12-31-09	
102	City of St. Paul	23-31-22-23-0004	21729		8,774				4,126	12-31-09	4,648
103	Ownership Unknown				31,554	28,686	2,868				

NOTE
All parcels shown on this plat may not be purchased by Anoka County. Check pertinent documents for each parcel.

LEGEND

- SECTION LINE
- QUARTER LINE
- QUARTER QUARTER LINE
- PROPERTY LINE
- PLAT BOUNDARY
- EXISTING R/W LINE
- R/W PARCEL NUMBER
- TEMPORARY EASEMENT
- RIGHT-OF-WAY MONUMENT
- FOLLOWING CONSTRUCTION THOSE CORNERS SO DESIGNATED WILL BE MONUMENTED WITH AN ANOKA COUNTY R/W MONUMENT.
- DENOTES PARCEL NUMBER POINTING TO INDIVIDUAL PARCEL LIMITS
- BEARING AND COORDINATE STRUCTURE: ANOKA COUNTY PROJECT COORDINATE SYSTEM, NAD 83 (1996 ADJUSTED)
- PARCEL AREAS AND ENTIRE TRACT AREAS ARE COMPUTED FROM ANOKA COUNTY SECTION CORNER COORDINATES AND DEED DOCUMENTS, NOT FROM ACTUAL GROUND SURVEYS.



ANOKA COUNTY HIGHWAY RIGHT-OF-WAY PLAT NO. 67

COUNTY HIGHWAY PROJECT NO. S.P. 02-614-24

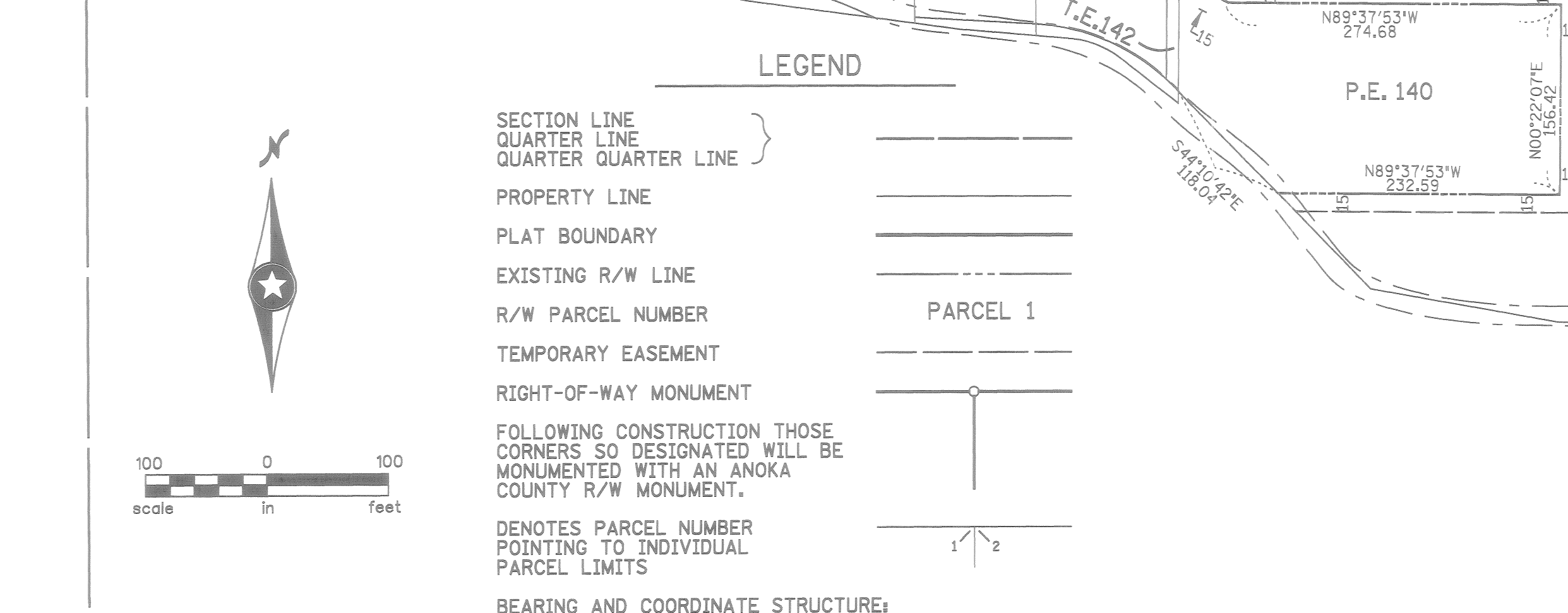
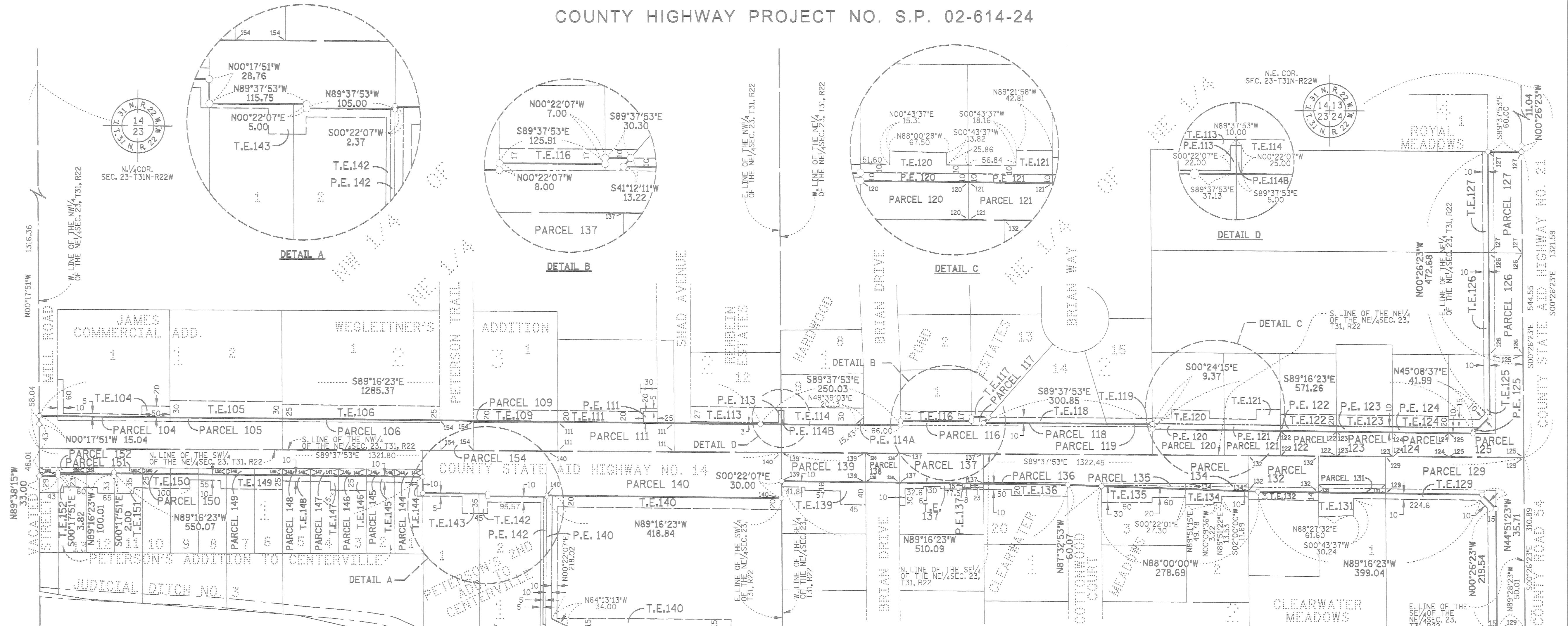

DATA CONTAINED WITHIN THIS BOX FOR INSTRUCTIVE AND INFORMATIONAL PURPOSES ONLY
RIGHT-OF-WAY IN SECTION 23, T31, R22

PARCEL	OWNER	LOCATION: BY PARCEL IDENT. NUMBER (PIN)	DEED RECORD OR BOOK, PAGE	TORRENS CERTIFICATE NUMBER	ENTIRE TRACT SQ. FT.	EXISTING RIGHT OF WAY SQ. FT.	NEW HWY RIGHT OF WAY SQ. FT.	PERMANENT EASEMENT SQ. FT.	TEMPORARY EASEMENT SQ. FT.	TEMPORARY EASEMENT DATE	BALANCE OF TRACT REMAINING SQ. FT.
104	Iret Properties	23-31-22-12-0008		101538	40,008	1,442			2,390	12-31-09	38,566
105	Iret Properties	23-31-22-12-0007		101538	40,004	1,182			6,001	12-31-09	38,812
106	Drilling & Tirokomas, Inc.	23-31-22-12-0091		87221	56,208	1,251			7,026	12-31-09	54,955
107	Not Used										
108	Not Used										
109	Centerville Properties, Inc.	23-31-22-12-0092		92798	30,000	409			3,000	12-31-09	29,591
110	Not Used										
111	Centerville Properties, Inc.	23-31-22-12-0093	1569779		41,538	15,162		500	3,200	12-31-09	26,356
112	Not Used										
113	Russell D. James	23-31-22-12-0032		84605	20,649			592	4,232	12-31-09	20,649
114	Vang Lor & Xie Lor Vang	23-31-22-12-0059		104565	13,252			226	4,180	12-31-09	13,252
115	Not Used										
116	Jose A. Jr. & Shawn M. Ramirez	23-31-22-11-0060		106862	12,508		1,007		2,140	12-31-09	11,501
117	Marg A. II & Sharon A. Brandt	23-31-22-11-0072		105906	19,001		356		347	12-31-09	18,648
118	Stacey M. & Jason L. Wade	23-31-22-11-0073		136879	19,868		1,481		2,084	12-31-09	18,707
119	Gregory E. DuFeek	23-31-22-11-0074		85902	18,665		404		831	12-31-09	18,216
120	William H. & Christina M. Krohn	23-31-22-11-0004	1820365		23,445	5,797		1,282	2,253	12-31-09	17,648
121	Leon R. & Jacqueline D. L'Allier	23-31-22-11-0006	273948		19,302	4,452		1,000	1,782	12-31-09	13,950
122	Richard L. & Linda L. Brown	23-31-22-11-0005	372569		18,302	4,390		1,000	2,000	12-31-09	13,912
123	Mark T. Sr. & Dawn M. Hansen	23-31-22-11-0003	1225938		20,002	4,327		1,000	2,000	12-31-09	16,675
124	Garold L. & Jeanette A. Cleveland	23-31-22-11-0002	148951		19,302	4,264		1,000	2,000	12-31-09	14,038
125	Magill Properties, Inc.	23-31-22-11-0001	1886946		24,341	12,643	1,862	480	2,097	12-31-09	9,838
126	Tri Leasing & Construction, Inc.	23-31-22-11-0010	1539357		119,107	9,138	1,828		1,828	12-31-09	108,141
127	Henry A. & Michael Dabruzzi	23-31-22-11-0009	560465		118,144	8,936	1,789		1,788	12-31-09	107,418
128	Magill Properties, Inc.	23-31-22-11-0018	1264317		76,588	28,878	1,864		5,278	12-31-09	47,833
130	Not Used										
131	Magill Properties, Inc.	23-31-22-11-0025	1862747		43,556	789	957		3,143	12-31-09	41,809
132	Gurrie L. & Laverne E. Olson	23-31-22-11-0003	547815		26,844	6,976	997		1,753	12-31-09	18,869
133	Not Used										
134	Magill Properties, Inc.	23-31-22-11-0026	1469395		23,396	588	711		2,095	12-31-09	22,117
135	Thomas J. Renchin	23-31-22-11-0027	1380101		3,379		522			12-31-09	18,046
136	William A. & Cheryl A. Campbell	23-31-22-11-0044	1376123		16,493	445			2,500	12-31-09	13,548
137	Craig A. & Christine M. Ryan	23-31-22-11-0017	574151		21,451	7,805		120	1,564	12-31-09	13,646
138	Village of Centerville	Unassigned	387901		3,082	3,082					
139	Timothy J. Harding & Gailen M. Schult	23-31-22-11-0007	1283449		23,446	7,607			3,228	12-31-09	13,839
140	City of Centerville	23-31-22-13-0015	975182		220,689	33,019		48,402	20,686	12-31-09	187,670
141	Not Used										
142	Kevin & Laurie Schmitz	23-31-22-13-0014	1637894		32,779			1,132	3,328	12-31-09	32,779
143	Jesse Bablon	23-31-22-13-0013	917854		25,086					12-31-09	25,086
144	Dean D. & Myrna Lauderbaugh	23-31-22-13-0004	384642		7,500	684			738	12-31-09	6,846
145	Dean D. & Myrna Lauderbaugh	23-31-22-13-0005	384642		7,500	639			500	12-31-09	6,861
146	Dean D. & Myrna Lauderbaugh	23-31-22-13-0006	384642		7,500	623			1,250	12-31-09	6,877
147	Dean D. & Myrna Lauderbaugh	23-31-22-13-0007	384642		7,500	607			725	12-31-09	6,893
148	Dean D. & Myrna Lauderbaugh	23-31-22-13-0008	384642		7,500	592			500	12-31-09	6,908
149	Richard G. & Mary Ann Robleson	23-31-22-13-0009	295446		18,000	1,136			2,800	12-31-09	13,864
150	David A. & Judith West	23-31-22-13-0010	304096		22,800	1,566			2,925	12-31-09	20,914
151	Carl D. Buehler	23-31-22-13-0011	1769949		15,000	978	100		3,050	12-31-09	13,921
152	Clay P. Alcock	23-31-22-13-0011	1178464		12,450	765	296		2,210	12-31-09	11,389
153	Not Used										
154	Ownership Unknown	Unassigned			3,203	3,203					

NOTE
All parcels shown on this plat may not be purchased by Anoka County. Check pertinent documents for each parcel.

OFFICIAL PLAT

ANOKA COUNTY HIGHWAY RIGHT-OF-WAY PLAT NO. 67

COUNTY HIGHWAY PROJECT NO. S.P. 02-614-24

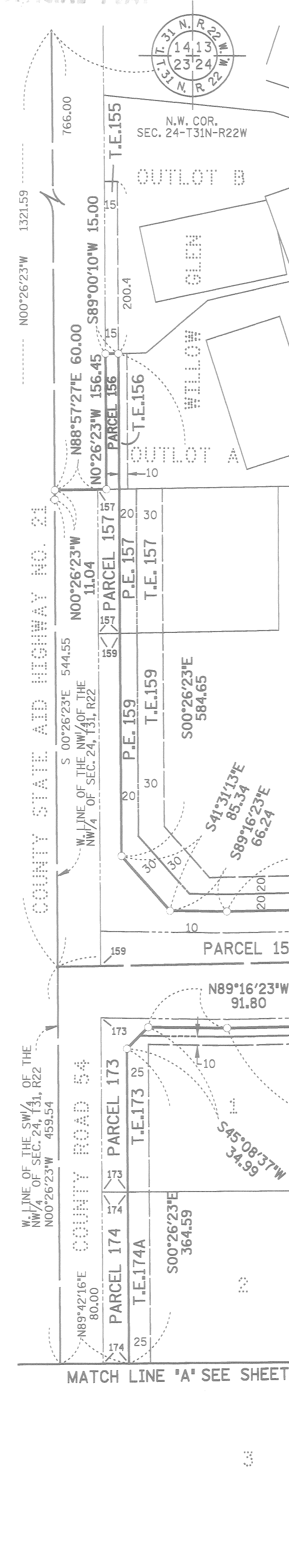

DATA CONTAINED WITHIN THIS BOX FOR INSTRUCTIVE AND INFORMATIONAL PURPOSES ONLY

RIGHT-OF-WAY IN SECTION 24, T31, R22

PARCEL	OWNER	LOCATION: BY PARCEL IDENT. NUMBER (PIN)	DEED RECORD DOCUMENT NO. OR BOOK, PAGE	TORRENS CERTIFICATE NUMBER	ENTIRE TRACT SQ. FT.	EXISTING RIGHT OF WAY SQ. FT.	NEW HWY. RIGHT OF WAY SQ. FT.	PERMANENT EASEMENT SQ. FT.	TEMPORARY EASEMENT SQ. FT.	TEMPORARY EASEMENT EXPIRES DATE	BALANCE OF TRACT REMAINING SQ. FT.
156	Willow Glen Townhomes	24-31-22-22-0106	1293681		59,903		2,347		1,563	12-31-09	57,556
157	R & R Leasing, Inc.	24-31-22-22-0002	1292502		35,181		4,188	3,351	5,026	12-31-09	30,993
158	Not Used										
159	R & R Leasing, Inc.	24-31-22-22-0215		96114	1,048,336	18,504	26,852	25,077	26,515	12-31-09	1,002,980
160	Main Street Bank	24-31-22-22-0216		89671	72,847		1,684	2,600	10,401	12-31-09	70,963
161	Main Street Bank	24-31-22-22-0217		89671	11,119		212	400	1,000	12-31-09	10,907
162	Richard J. Schreier	24-31-22-21-0001	1147446		1,212,153		1,688	8,043	15,481	12-31-09	1,210,465
163	State of Minnesota	Unassigned	421748		79,678						
164	Rehbein Properties	24-31-22-24-0009	1692406		403,287			837			403,287
165	Rehbein Properties	24-31-22-24-0006	1692406		59,428			581	10,827	12-31-09	59,428
166	Robert Williams	24-31-22-24-0005	1325746		109,975		1,813	2,279	10,897	12-31-09	108,162
167	State of Minnesota	Unassigned			49,364	49,364					
168	Not Used										
169	James R. Kozar	24-31-22-23-0011	1251473		62,526		3,440	2,927	12,548	12-31-09	59,086
170	Northern Forest Products, LLC.	24-31-22-23-0010	1583553		119,445		2,000	2,000	42,149	12-31-09	117,445
171	Northern Forest Products, LLC.	24-31-22-23-0009	1188437		119,379		2,000	2,000	34,002	12-31-09	117,379
172	Joseph S. Goetz	24-31-22-23-0008	1472383&1914877		119,313		2,000	2,000	53,459	12-31-09	117,313
173	Dean E. Anderson	24-31-22-23-0005	799614		63,601		9,207	2,700	23,950	12-31-09	54,394
174	Esox Holdings, LLC.	24-31-22-23-0006	434812		64,019		6,002		25,007	12-31-09	58,017

LEGEND

- SECTION LINE
- QUARTER LINE
- QUARTER QUARTER LINE
- PROPERTY LINE
- PLAT BOUNDARY
- EXISTING R/W LINE
- R/W PARCEL NUMBER
- TEMPORARY EASEMENT
- RIGHT-OF-WAY MONUMENT
- FOLLOWING CONSTRUCTION THOSE CORNERS SO DESIGNATED WILL BE MONUMENTED WITH AN ANOKA COUNTY R/W MONUMENT.
- PARCEL AREAS AND ENTIRE TRACT AREAS ARE COMPUTED FROM ANOKA COUNTY SECTION CORNER COORDINATES AND DEED DOCUMENTS, NOT FROM ACTUAL GROUND SURVEYS.

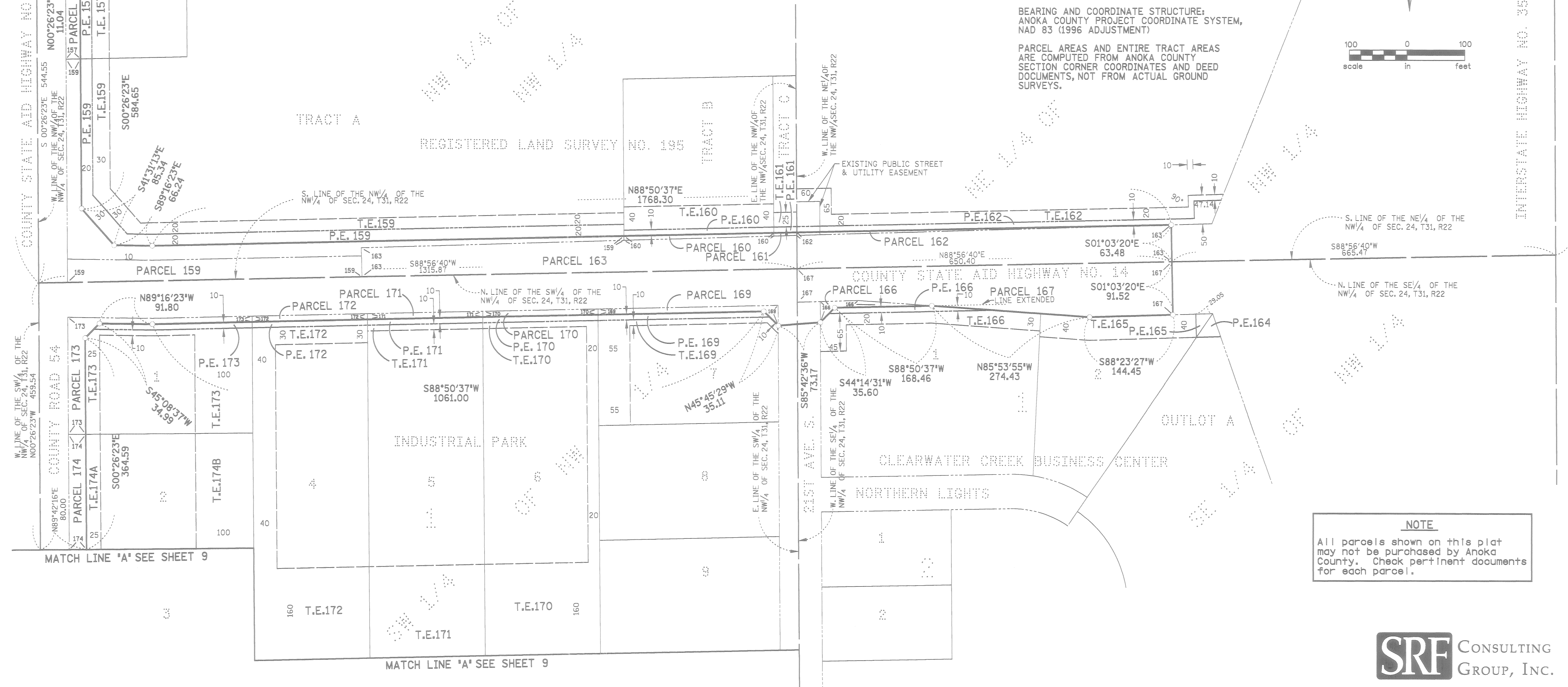
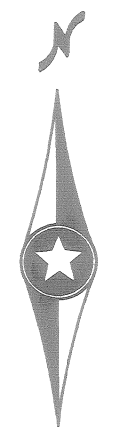
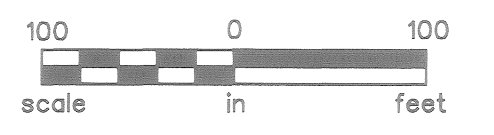

NOTE
All parcels shown on this plat may not be purchased by Anoka County. Check pertinent documents for each parcel.



ANOKA COUNTY HIGHWAY RIGHT-OF-WAY PLAT NO. 67

COUNTY HIGHWAY PROJECT NO. S.P. 02-614-24

DATA CONTAINED WITHIN THIS BOX FOR INSTRUCTIVE AND INFORMATIONAL PURPOSES ONLY

RIGHT-OF-WAY IN SECTION 23 & 24, T31, R22

PARCEL	OWNER	LOCATION: BY PARCEL IDENT. NUMBER (PIN)	DEED RECORD DOCUMENT NO. OR BOOK, PAGE	TORRENS CERTIFICATE NUMBER	ENTIRE TRACT		NEW HWY. RIGHT OF WAY	PERMANENT EASEMENT	TEMPORARY EASEMENT	TEMPORARY EASEMENT EXPIRES	BALANCE OF TRACT REMAINING
					SQ. FT.	SQ. FT.					
175	City of Centerville	23-31-22-14-0053							8	12-31-09	
176	Comfort Plus Heating & Cooling	24-31-22-23-0007	812627		63,503		6,011		25,637	12-31-09	57,492
177	LGL, LLC.	24-31-22-23-0014	1717505		650,434	23,783	19,913		29,767	12-31-09	606,738
178	Not Used										
179	Sedona Townhomes, LLC.	23-31-22-14-0070	1971795.002		122,907		743		1,149	12-31-09	122,164
180	Sedona Townhomes, LLC.	23-31-22-14-0069	1971795.002		69,513		2,786		4,137	12-31-09	66,727
128	City of Centerville	23-31-22-14-0004	1518686		101,527	13,856	5,542		13,336	12-31-09	82,129

NOTE
All parcels shown on this plat may not be purchased by Anoka County. Check pertinent documents for each parcel.

LEGEND

- SECTION LINE } _____
 - QUARTER LINE } _____
 - QUARTER QUARTER LINE } _____
 - PROPERTY LINE } _____
 - PLAT BOUNDARY } _____
 - EXISTING R/W LINE } _____
 - R/W PARCEL NUMBER } _____
 - TEMPORARY EASEMENT } _____
 - RIGHT-OF-WAY MONUMENT } _____
- FOLLOWING CONSTRUCTION THOSE CORNERS SO DESIGNATED WILL BE MONUMENTED WITH AN ANOKA COUNTY R/W MONUMENT.
- DENOTES PARCEL NUMBER POINTING TO INDIVIDUAL PARCEL LIMITS

BEARING AND COORDINATE STRUCTURE: ANOKA COUNTY PROJECT COORDINATE SYSTEM, NAD 83 (1996 ADJUSTMENT)

PARCEL AREAS AND ENTIRE TRACT AREAS ARE COMPUTED FROM ANOKA COUNTY SECTION CORNER COORDINATES AND DEED DOCUMENTS, NOT FROM ACTUAL GROUND SURVEYS.

