

ANOKA COUNTY HIGHWAY RIGHT-OF-WAY PLAT NO. 68

County Highway Project No. S.P. 02-678-16

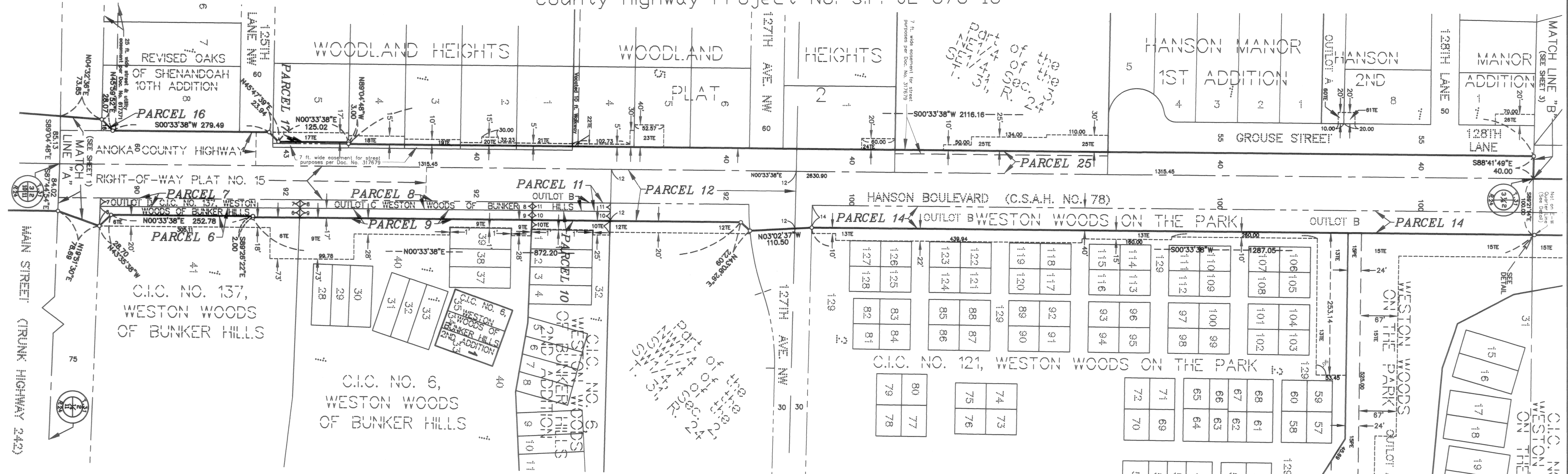

DATA CONTAINED WITHIN THIS BOX FOR INSTRUCTIVE AND INFORMAL PURPOSES ONLY

RIGHT-OF-WAY IN SECTIONS 2 & 3, TOWNSHIP 31, RANGE 24

PARCEL	OWNER	LOCATION: BY PARCEL IDENT. NUMBER (PIN)	DEED RECORD DOCUMENT NO. OR BOOK PAGE	TORRENS CERTIFICATE NUMBER	ENTIRE TRACT	EXISTING RIGHT OF WAY	NEW HWY. RIGHT OF WAY	PERMANENT EASEMENT	TEMPORARY EASEMENT	TEMPORARY EASEMENT EXPIRES	BALANCE OF TRACT REMAINING
					ACRES / SQUARE FEET	ACRES / SQUARE FEET	ACRES / SQUARE FEET	ACRES / SQUARE FEET	ACRES / SQUARE FEET	DATE	ACRES / SQUARE FEET
6 & 6TE	REALIFE COOPERATIVE OF COON RAPIDS	023124330188	1601249		6.9139		0.1314		0.2199	12/31/07	6.7825
					301168	5723	9577			295445	
7	REALIFE COOPERATIVE OF COON RAPIDS	023124330189	1601249		0.1229		0.1229				0
					5354		5354				
8	MARK OF EXCELLENCE HOMES INC.	023124330054	1135417		0.1429		0.1429				0
					6225		6225				
9 & 9TE	WESTON WOODS OF BUNKER HILLS ASSOCIATION	023124330095	1135419		4.6332		0.1620		0.3340	12/31/07	4.4712
					201822		7055		14549		194767
10 & 10TE	WESTON WOODS OF BUNKER HILLS ASSOCIATION	023124330127	1216697		2.4421		0.0545		0.0581	12/31/07	2.3876
					106377		2373		2530		104004
11	MARK OF EXCELLENCE HOMES INC.	023124330053	1135417		0.0480		0.0480				0
					2091		2091				
12 & 12TE	THE CHURCH OF GOD IN MINNESOTA	023124330009	501913		4.9041	0.5384	0.1843		0.1119	12/31/07	4.1814
					213622	23454	8028		4876		182140
13TE	SDU DEVELOPMENT, LLC	023124320247	1880206		7.9348				0.6612	12/31/07	7.9348
					345641		2.3892		28801		345641
14 (See Sheet 3 For Additional Graphics)	CITY OF COON RAPIDS	023124320174	1642830		2.3892		2.3892				0
					104075		104075				
15PE & 15TE (See Sheet 3 For Additional Graphics)	CITY OF COON RAPIDS	023124320173	1642830		25.7304			0.3663	1.9078	12/31/07	25.7304
					1120818		15955		83104		1120818
16	VLADIMIR GULYY & LUYBOV GULAYA	033124440061		90740	0.6607		0.0046				0.6561
					28781		200				28581
17 & 17TE	STEPHEN F. TURNER	033124440009	679819		0.4649	0.0217	0.0105		0.0515	12/31/07	0.4327
					20249	944	456		2245		18849
18TE	SCOTT D. JACOBSON	033124440008	1041867		0.3444	0.0161			0.0344	12/31/07	0.3283
					15001	700			1500		14301
19TE	BARBARA J. KORBEL	033124440007	1294018		0.3444	0.0161			0.0230	12/31/07	0.3283
					15001	700			1000		14301
20TE	DAVID H. BENJAMIN	033124440006	736164		0.3444	0.0161			0.0184	12/31/07	0.3283
					15001	700			800		14301
21TE	RICHARD A. & LINDA M. BREYETTE	033124440005	625821		0.3444	0.0161			0.0115	12/31/07	0.3283
					15001	700			500		14301
22TE	DENNIS J. & ANGELA K. ERICKSON	033124440047	1206076		0.3611		0.0169		0.3611	12/31/07	0.3611
					15730		734		15730		15730
23TE	JOHN P. & JOY H. BETZOLD	033124440048	1297093		0.3283				0.0484	12/31/07	0.3283
					14300		2108		14300		14300
24TE	TIMOTHY J. MANNING SR. & BONNIE L. MANNING	033124410006	1127855		0.5188		0.0275		0.5188	12/31/07	0.5188
					22600		1199		22600		22600
25 & 25TE	JOHN R. & LEONA M. TROST	033124410005	477353		5.0007	0.3490			0.1640	12/31/07	4.6517
					217829	15202			7146		202627
26TE	PMJ GROUP, INC.	033124410052	1974919.003		0.2895				0.0321	12/31/07	0.2895
					12611		1397		12611		12611
60TE	CITY OF COON RAPIDS	033124410060	1944658		0.4383				0.0046	12/31/07	0.4383
					19091		202		19091		19091
61TE	PMJ GROUP, INC.	033124410059	1974919.003		0.3444				0.0091	12/31/07	0.3444
					15000		398		15000		15000

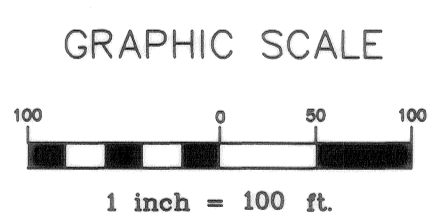
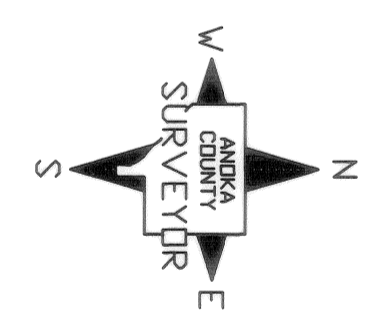

CONVENTIONAL SYMBOLS

Section Line	---
Quarter Line	----
Quarter Quarter Line	-----
Property Line	-----
Plat Boundary Line	-----
Existing R/W Line	-----
R/W Parcel Number	1
Temporary Easement	---
Permanent Easement	---
Right-of-Way Monument	+

NOTE
All parcels shown on this plat may not be purchased by Anoka County. Check pertinent documents for each parcel.

ANOKA COUNTY HIGHWAY RIGHT-OF-WAY PLAT NO. 68

County Highway Project No. S.P. 02-678-16

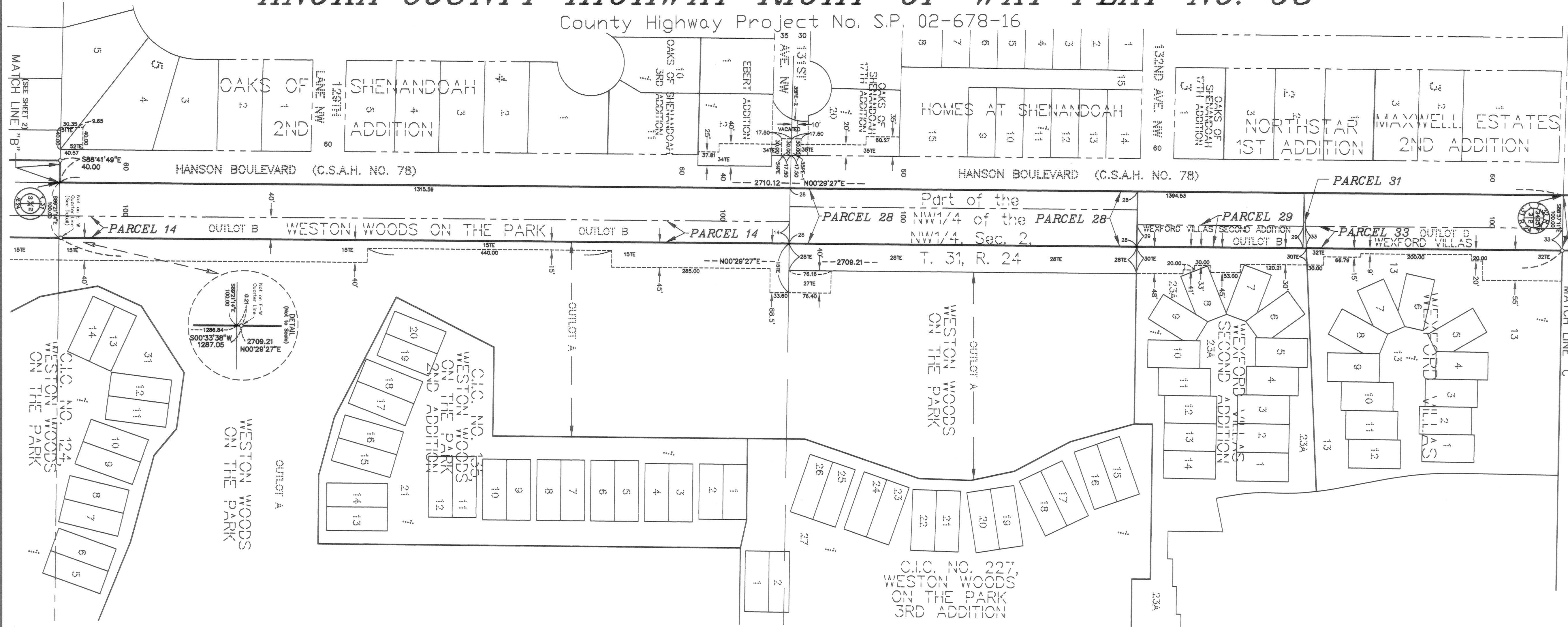

DATA CONTAINED WITHIN THIS BOX FOR INSTRUCTIVE AND INFORMAL PURPOSES ONLY

RIGHT-OF-WAY IN SECTIONS 2 & 3, TOWNSHIP 31, RANGE 24

PARCEL	OWNER	LOCATION: BY PARCEL IDENT. NUMBER (PIN)	DEED RECORD DOCUMENT NO. OR BOOK, PAGE	TORRENS CERTIFICATE NUMBER	ENTIRE TRACT ACRES / SQUARE FEET	EXISTING RIGHT OF WAY ACRES / SQUARE FEET	NEW HWY. RIGHT OF WAY ACRES / SQUARE FEET	PERMANENT EASEMENT ACRES / SQUARE FEET	TEMPORARY EASEMENT ACRES / SQUARE FEET	TEMPORARY EASEMENT EXPIRES DATE	BALANCE OF TRACT REMAINING ACRES / SQUARE FEET
27TE	CITY OF COON RAPIDS	023124220021	1642830		4.8412				0.0700	12/31/07	4.8412
					210884			3051		210884	
28 & 28TE	COUNTY OF ANOKA	023124220006	912841		2.1375	0.4750	0.9644			0.6981	0.6981
					93108	20691	42009	30408		30408	
29	COUNTY OF ANOKA	023124220109	1841165		0.2752		0.2752				0
					11989		11989			0	
30TE	WEXFORD VILLAS HOMEOWNERS ASSOCIATION	023124220095	1819718		2.3053			0.2711	0.2711	12/31/07	2.3053
					100420			11811		100420	
31	COUNTY OF ANOKA	023124220064	1841170		0.0068	0.0007	0.0061				0
					296	32	264			0	
32TE	WEXFORD VILLAS HOMEOWNERS ASSOCIATION	023124220038	1774573		2.9523			0.2753	0.2753	12/31/07	2.9523
					128603			11992		128603	
33	COUNTY OF ANOKA	023124220062	1841167		0.4250		0.4250				0
					18511		18511			0	
34PE & 34TE	MARK J. SOBON	033124140008	1211721		0.4604			0.0121	0.1168	12/31/07	0.4604
					20056			525	5086	20056	
35PE-1, 35PE-2, & 35TE	SHARON K. KEITH & DEANNE R. GINKEL	033124110070	1517230		0.4686			0.0199	0.1022	12/31/07	0.4686
					20411			867	4452	20411	
51TE	MARK A. & WENDY R. PRIOLO	033124140053	1943892		0.4704			0.0139	0.0139	12/31/07	0.4704
					20492			607		20492	
52TE	RONALD JACOBSON & CHERI JACOBSON	033124140052	1976121.001		0.5116			0.0230	0.0230	12/31/07	0.5116
					22285			1004		22285	

Note: See Sheet 2 for information on Parcels 14, 15PE and 15TE

CONVENTIONAL SYMBOLS

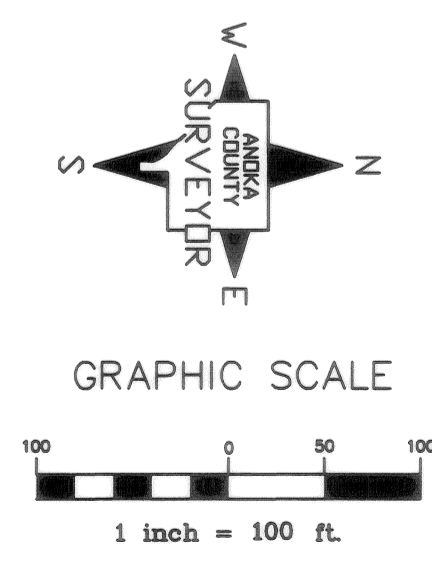
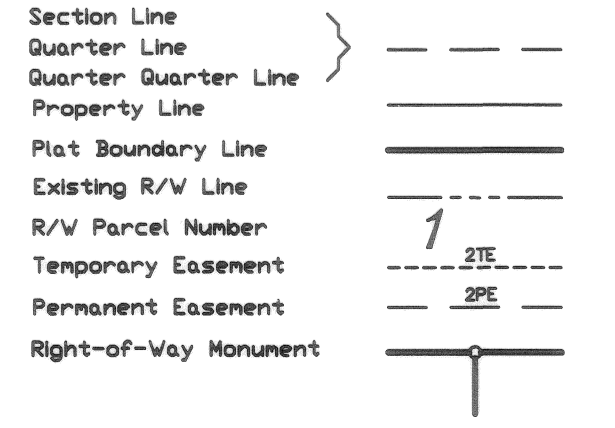

NOTE
All parcels shown on this plat may not be purchased by Anoka County. Check pertinent documents for each parcel.

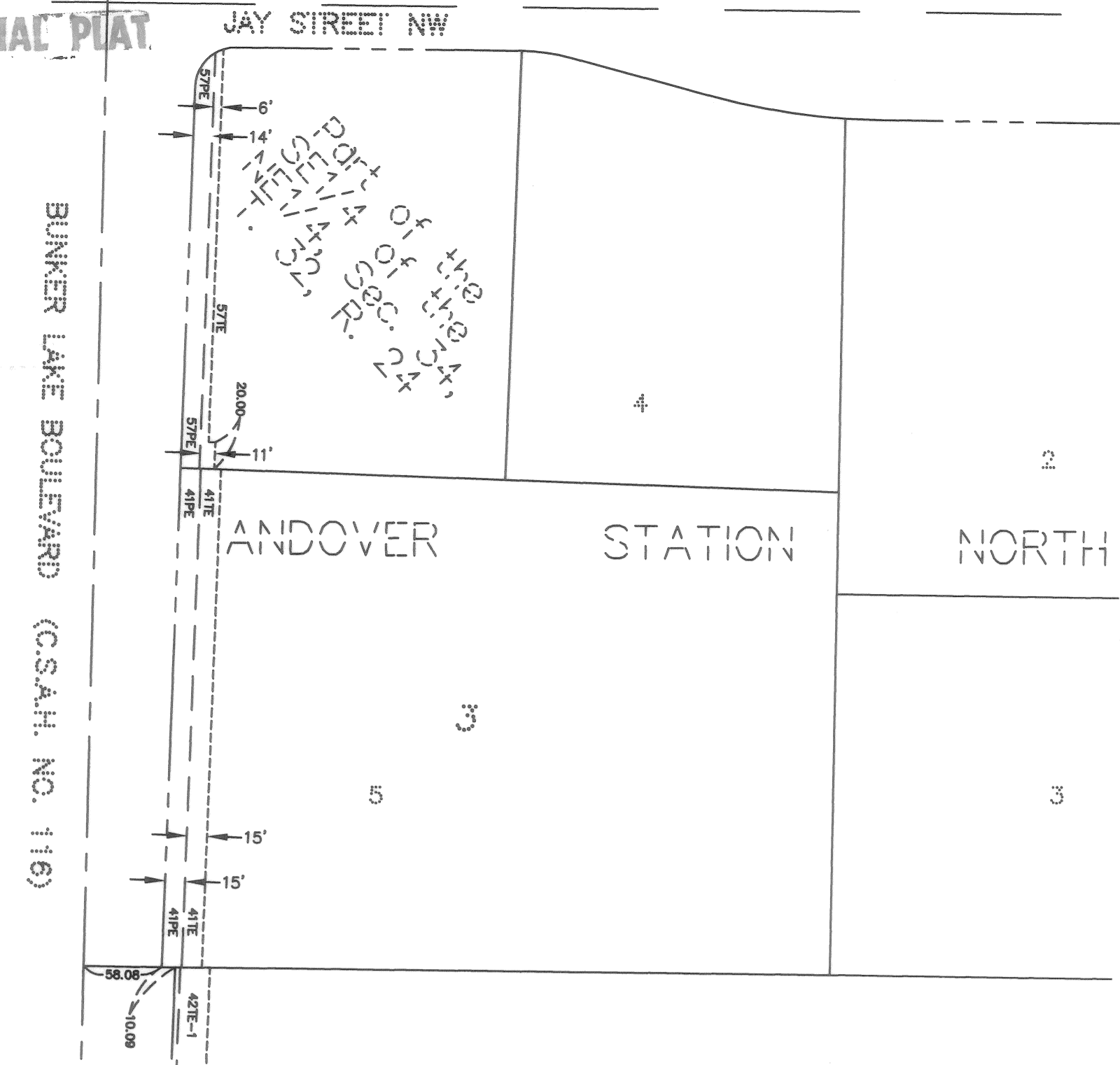

DATA CONTAINED WITHIN THIS BOX FOR INSTRUCTIVE AND INFORMAL PURPOSES ONLY

RIGHT-OF-WAY IN SECTIONS 34 & 35, TOWNSHIP 32, RANGE 24

PARCEL	OWNER	LOCATION: BY PARCEL IDENT. NUMBER (PIN)	DEED RECORD DOCUMENT NO. OR BOOK, PAGE	TORRENS CERTIFICATE NUMBER	ENTIRE TRACT	EXISTING RIGHT OF WAY	NEW HWY. RIGHT OF WAY	PERMANENT EASEMENT	TEMPORARY EASEMENT	TEMPORARY EASEMENT EXPIRES	BALANCE OF TRACT REMAINING
					ACRES / SQUARE FEET	ACRES / SQUARE FEET	ACRES / SQUARE FEET	ACRES / SQUARE FEET	ACRES / SQUARE FEET	DATE	ACRES / SQUARE FEET
39, 39PE, 39TE-1, & 39TE-2	SPEEDWAY SUPERAMERICA, LLC	353224230005	1331183		5.9474 259069		0.0339 1478	2.0256 88237	1.4649 63810	12/31/07	5.9135 257591
40TE	HANSON LAND DEVELOPING LLC	353224220083	1866023		0.2295 9997				0.0189 825	12/31/07	0.2295 9997
41PE & 41TE	ANDOVER ECONOMIC DEVELOPMENT AUTHORITY	343224140011	1539456		4.1377 180238			0.1277 5563	0.1276 5558	12/31/07	4.1377 180238
42PE, 42TE-1 & 42TE-2	UNITED POWER ASSOCIATION	343224140002	479045		16.7504 729648	1.2460 54277		0.0321 1400	0.1837 8003	12/31/07	15.5044 675371
43, 43PE, & 43TE	UNITED POWER ASSOCIATION	343224140003	372844		1.4349 62504	0.3542 15429	0.0102 445	0.0204 890	0.1206 5254	12/31/07	1.0705 46630
44TE	ANDOVER ECONOMIC DEVELOPMENT AUTHORITY	343224110008		99366	6.0734 264557				0.4368 19026	12/31/07	6.0734 264557
54TE-1 & 54TE-2	COLUMBIA PARK PROPERTIES, LLP	353224230030	1306428		4.4563 194117				0.1322 5760	12/31/07	4.4563 194117
55TE	HANSON LAND DEVELOPING LLC	353224220082	1866023		0.1659 7228				0.0116 505	12/31/07	0.1659 7228
56TE	ANDOVER ECONOMIC DEVELOPMENT AUTHORITY	343224110004		99366	6.8494 298362				0.0406 1770	12/31/07	6.8494 298362
57PE & 57TE	ANDOVER ASSOCIATES, LLC	343224140005	1547025		1.7534 76379			0.0971 4228	0.0451 1966	12/31/07	1.7534 76379
63TE	ANDOVER ECONOMIC DEVELOPMENT AUTHORITY	343224110007		99366	7.2650 316462				0.0079 345	12/31/07	7.2650 316462

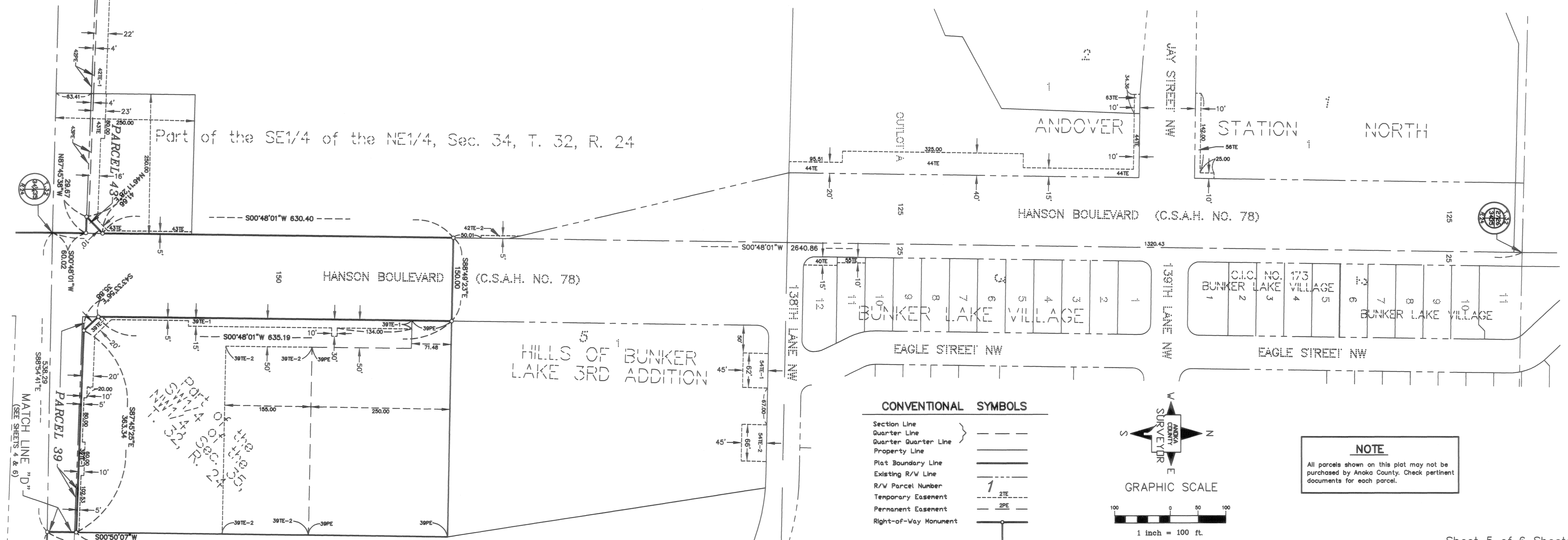

- CONVENTIONAL SYMBOLS**
- Section Line
 - Quarter Line
 - Quarter Quarter Line
 - Property Line
 - Plat Boundary Line
 - Existing R/W Line
 - R/W Parcel Number
 - Temporary Easement
 - Permanent Easement
 - Right-of-Way Monument

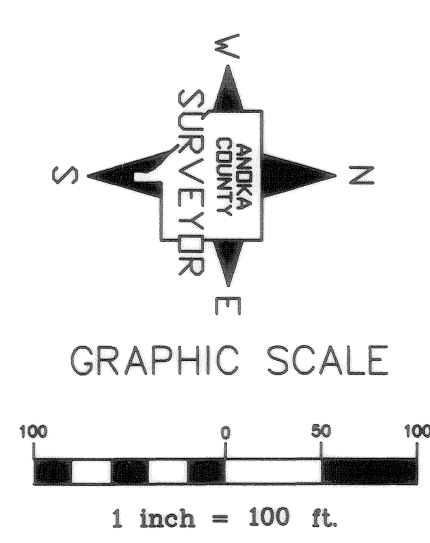

NOTE
All parcels shown on this plat may not be purchased by Anoka County. Check pertinent documents for each parcel.

ANOKA COUNTY HIGHWAY RIGHT-OF-WAY PLAT NO. 68

County Highway Project No. S.P. 02-678-16

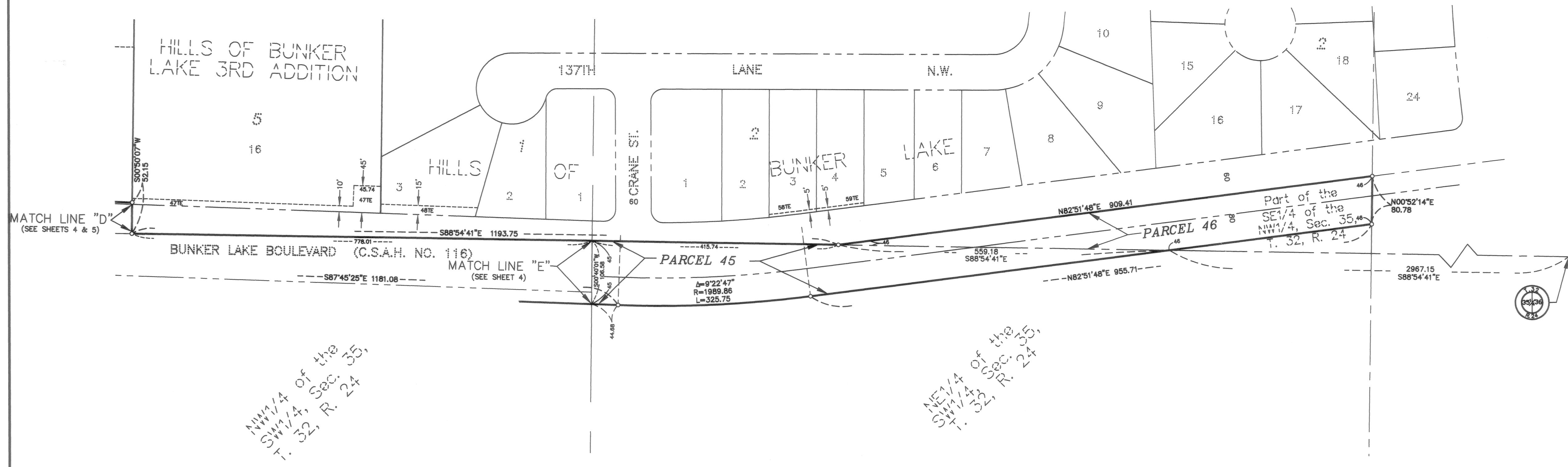

NW1/4 of the
SW1/4, Sec. 35,
T. 32, R. 24

NE1/4 of the
SW1/4, Sec. 35,
T. 32, R. 24

DATA CONTAINED WITHIN THIS BOX FOR INSTRUCTIVE AND INFORMAL PURPOSES ONLY

RIGHT-OF-WAY IN SECTION 35, TOWNSHIP 32, RANGE 24

PARCEL	OWNER	LOCATION: BY PARCEL IDENT. NUMBER (PIN)	DEED RECORD DOCUMENT NO. OR BOOK, PAGE	TORRENS CERTIFICATE NUMBER	ENTIRE TRACT		EXISTING RIGHT OF WAY		NEW HWY. RIGHT OF WAY		PERMANENT EASEMENT	TEMPORARY EASEMENT	TEMPORARY EASEMENT EXPIRES DATE	BALANCE OF TRACT REMAINING
					ACRES / SQUARE FEET	ACRES / SQUARE FEET	ACRES / SQUARE FEET	ACRES / SQUARE FEET						
45	COUNTY OF ANOKA	353224310001	290051		39.6242	0.5971	0.8801							38.1470
					1726028	26009	38336					1661683		
46	COUNTY OF ANOKA	353224240002	233636		1.3449	0.6007	0.5509							0.1933
					58583	26167	23998					8418		
47TE	AEI INCOME & GROWTH FUND XXI LIMITED PARTNERSHIP	353224230045	1687122		3.8556					0.1335		12/31/07	3.8556	
					167950					5816			167950	
48TE	WILLIAM A. & TAMMY L. BADER	353224230010	1519065		0.6058					0.0558		12/31/07	0.6058	
					26389					2431			26389	
49	NOT USED													
58TE	MELANIE K. HAWKINS	353224240009	1598604		0.3877					0.0093		12/31/07	0.3877	
					16890					403			16890	
59TE	SUSAN K. HAM	353224240010	960272		0.3688					0.0093		12/31/07	0.3688	
					16065					403			16065	

CONVENTIONAL SYMBOLS

- Section Line } ---
- Quarter Line } ---
- Quarter Quarter Line } ---
- Property Line } ---
- Plat Boundary Line ---
- Existing R/W Line ---
- R/W Parcel Number ---
- Temporary Easement --- 2TE
- Permanent Easement --- 2PE
- Right-of-Way Monument ---

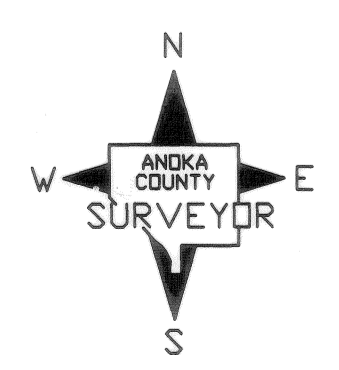
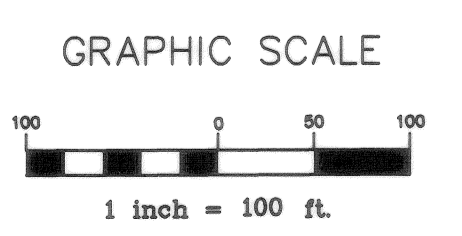

NOTE
All parcels shown on this plat may not be purchased by Anoka County. Check pertinent documents for each parcel.