



# ANOKA COUNTY HIGHWAY RIGHT-OF-WAY PLAT NO. 78

County Highway Project No. S.P. 02-716-11

DATA CONTAINED WITHIN THIS BOX FOR INSTRUCTIVE AND INFORMAL PURPOSES ONLY

RIGHT-OF-WAY IN SECTIONS 26, 27, 34, 35, AND 36, TOWNSHIP 32, RANGE 25

PARCEL	OWNER	LOCATION: BY PARCEL IDENT. NUMBER (PIN)	DEED RECORD DOCUMENT NO. OR BOOK, PAGE	TORRENS CERTIFICATE NUMBER	ENTIRE TRACT ACRES / SQUARE FEET	EXISTING RIGHT OF WAY ACRES / SQUARE FEET	NEW HWY. RIGHT OF WAY ACRES / SQUARE FEET	PERMANENT EASEMENT ACRES / SQUARE FEET	TEMPORARY EASEMENT ACRES / SQUARE FEET	TEMPORARY EASEMENT EXPIRES DATE	BALANCE OF TRACT REMAINING ACRES / SQUARE FEET
7, 7A, 7PE-1, 7PE-2 & 7TE	SUNFISH PONDS TOWNHOMES HOMEOWNERS ASSOCIATION, INC.	263225330238	1310793		6.1738 268932		0.0514 2240	0.1354 5897	0.0147 641	12/31/2012	6.1224 266692
8, 8PE & 8TE	CASEY'S GENERAL STORES, INC.	263225330038	1248867		1.1630 50659		0.0063 274	0.0826 3598	0.1767 7697	12/31/2012	1.1567 50385
9TE	DAVID W. & KATHI M. TOLAN	263225330022	1162959		0.3306 14400				0.0103 450	12/31/2012	0.3306 14400
10PE & 10TE	CHRISTOPHER M. & REGINA K. TOENSING	263225330023	1174061		0.2938 12800			0.0053 232	0.0045 195	12/31/2012	0.2938 12800
11PE & 11TE	DENNIS E. & PATRICIA I. KEDROWSKI	263225340020	1884609		0.8843 38520			0.0380 1657	0.0889 3873	12/31/2012	0.8843 38520
12PE & 12TE	PAULAJEAN D. CHICOINE	263225340022	1529003		12.7968 557427			0.0242 1055	0.0818 3564	12/31/2012	12.7968 557427
13PE & 13TE	PAULAJEAN CHICOINE	263225340021	1540871		2.1610 94134			0.0031 137	0.0234 1019	12/31/2012	2.1610 94134
14	ZERO ZONE REFRIGERATION, LLC	353225210012	1991511.001		4.9996 217782		0.1548 6744				4.8448 211038
15PE & 15TE	ZERO ZONE REFRIGERATION, LLC	353225210031	1644757		6.3938 278513			0.1439 6268	0.0221 963	12/31/2012	6.3938 278513
16 & 16TE	LORENCE R. & CARL S. JOHNSON	353225210030		100663	3.2127 139946		0.0648 2824		0.0267 1162	12/31/2012	3.1479 137122
17PE	S.K.K.W., LLC & HASSAN PROPERTIES PARTNERSHIP, LLC	353225210006		105166	2.8817 125526			0.0929 4046			2.8817 125526
18	BROTHERS PROPERTIES, LLC	353225220009		96061	3.8450 167489	1.1509 50133					2.6941 117356
19 & 19TE	D & P PROPERTIES, INC.	353225220010		90492	1.0255 44671		0.0250 1088		0.0323 1406	12/31/2012	1.0005 43583
20 & 20PE	D & P PROPERTIES, INC.	353225220014		103080	0.8755 38138		0.0171 745	0.0315 1370			0.8584 37393
41PE	PETER & KIMBERLY HERNANDEZ	263225330024	2009459.010		0.2938 12800			0.0084 368			0.2938 12800
42	OWNERSHIP UNKNOWN				0.1062 4626	0.1062 4626					0 0
43PE	ELENA PASTOR-DIAZ	263225330025	2009914.005		0.2938 12800			0.0059 256			0.2938 12800
44PE	ADENIYI AKINTUNDE DAWODU & TEMITOPE ADEKUNLE	263225330026	2015140.002		0.2938 12800			0.0033 144			0.2938 12800
45TE	JOHN J. MATOUSEK	263225330027	2006189.003		0.2710 11806				0.0074 322	12/31/2012	0.2710 11806
46TE	DONALD & DENISE HOLLOWAY	263225330028	1560234		0.3783 16479				0.0073 320	12/31/2012	0.3783 16479
47PE	JOSEPH PAUL TROMBLEY	263225340012	1022817		0.3764 16396			0.0261 1137			0.3764 16396

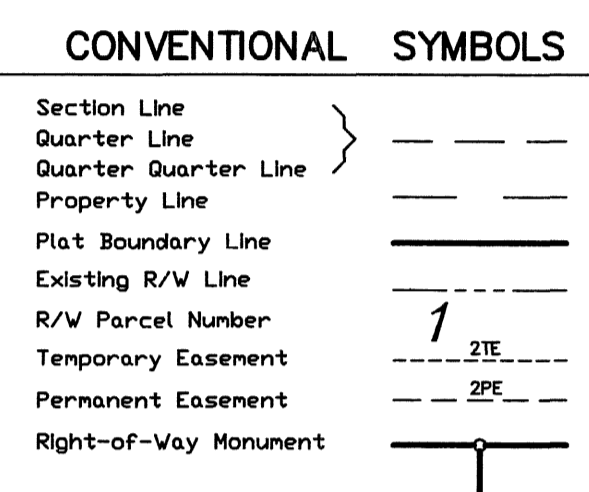
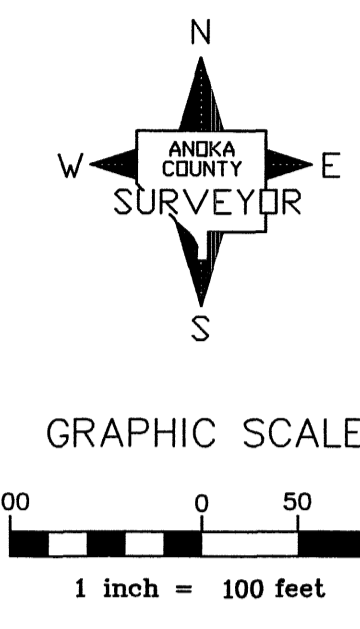

**NOTE**  
All parcels shown on this plat may not be purchased by Anoka County. Check pertinent documents for each parcel.

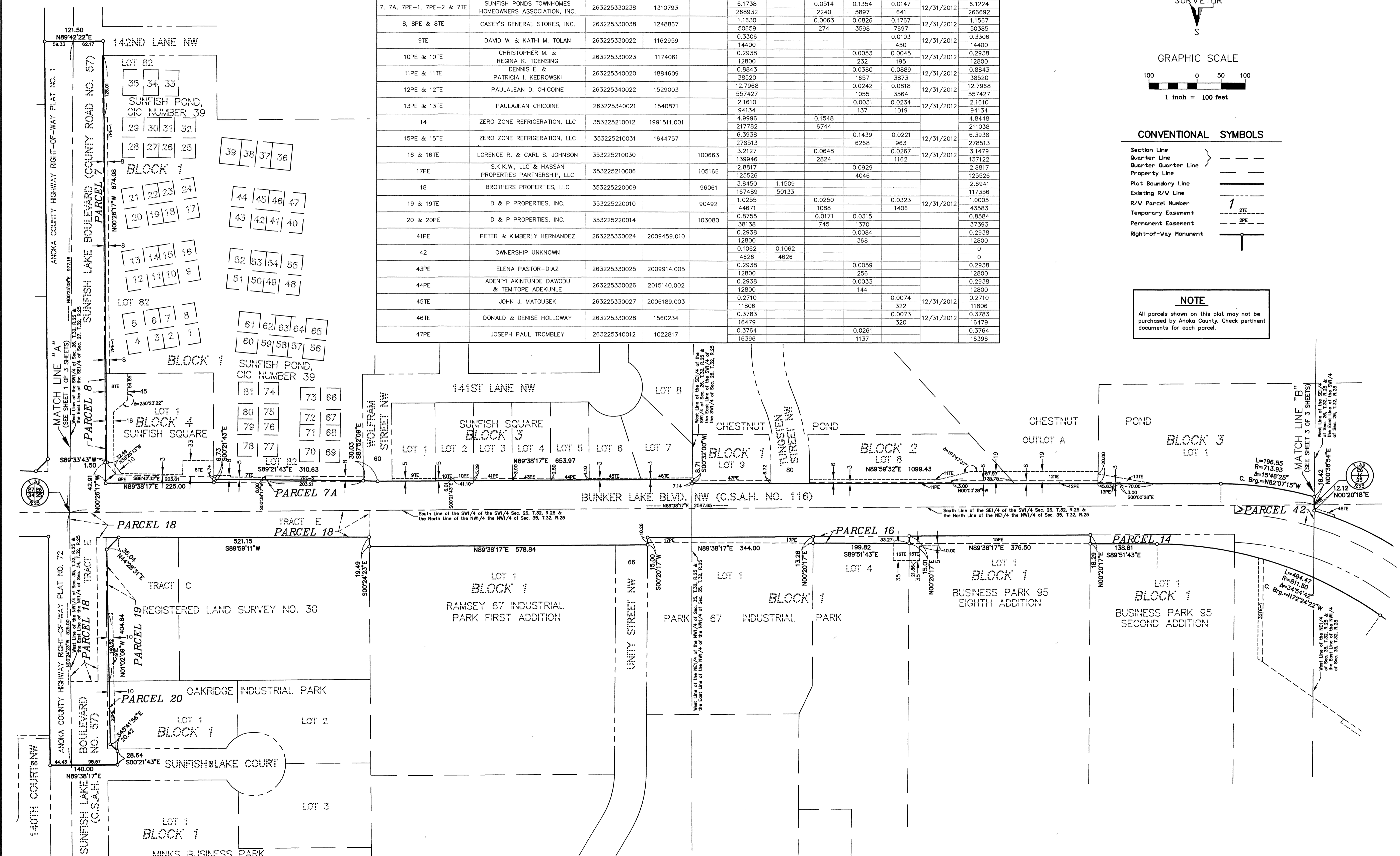

# ANOKA COUNTY HIGHWAY RIGHT-OF-WAY PLAT NO. 78

County Highway Project No. S.P. 02-716-11

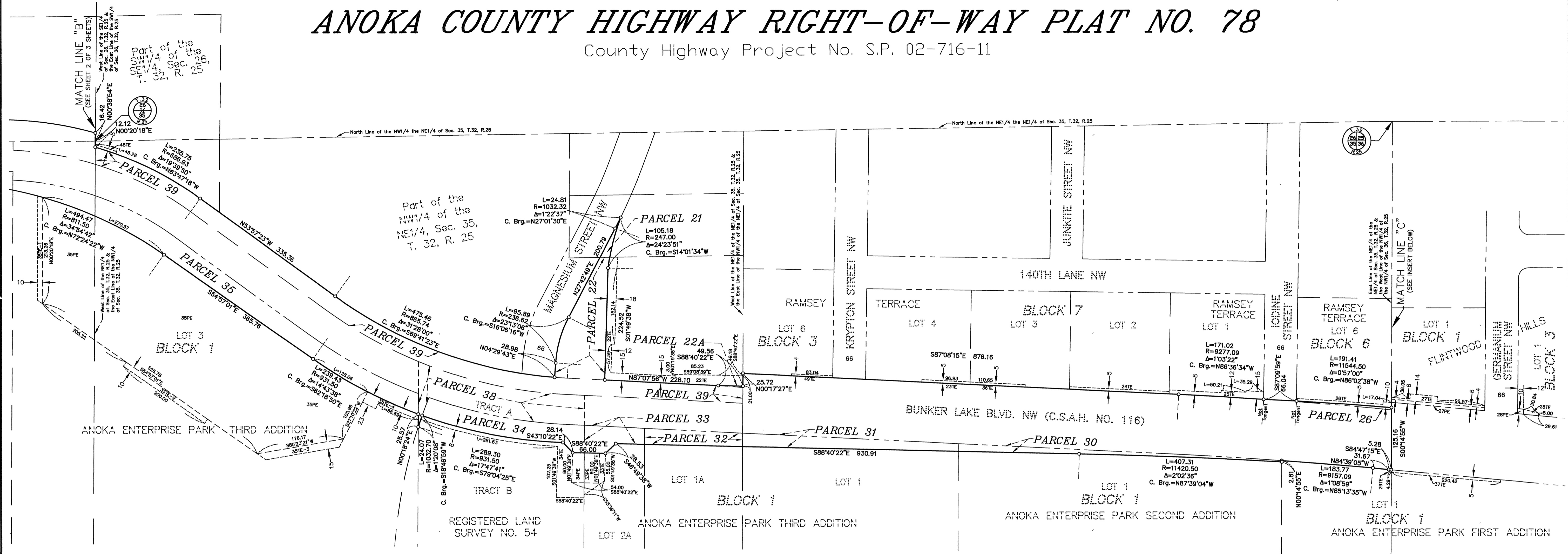

DATA CONTAINED WITHIN THIS BOX FOR INSTRUCTIVE AND INFORMAL PURPOSES ONLY

RIGHT-OF-WAY IN SECTIONS 26, 27, 34, 35, AND 36, TOWNSHIP 32, RANGE 25

PARCEL	OWNER	LOCATION: BY PARCEL IDENT. NUMBER (PIN)	DEED RECORD DOCUMENT NO. OR BOOK, PAGE	TORRENS CERTIFICATE NUMBER	ENTIRE TRACT ACRES / SQUARE FEET	EXISTING RIGHT OF WAY ACRES / SQUARE FEET	NEW HWY. RIGHT OF WAY ACRES / SQUARE FEET	PERMANENT EASEMENT ACRES / SQUARE FEET	TEMPORARY EASEMENT ACRES / SQUARE FEET	TEMPORARY EASEMENT EXPIRES DATE	BALANCE OF TRACT REMAINING ACRES / SQUARE FEET
21	DAVID M. BEHSMAN	353225120004		115912	1.0042	0.2105	0.0116				0.7821
22, 22A & 22TE	DAVID HUHNE	353225120001		76579	43742	9168	505		0.1990	12/31/2012	34069
23TE	DAVID A. & CARRIE A. YEAGER	353225110013	1463568		7.9301	0.3900	0.3944		0.8951	12/31/2012	7.1457
24TE	JEROME JEFFERY & BONITA ANN KAUTTO	353225110011	762380		345435	16989	17180		0.8951	12/31/2012	311266
25TE	MICHAEL J. & SHEILA R. BUCKLEY	353225110010	437770		0.8951				0.0111	12/31/2012	0.8951
26 & 26TE	JO ANNE CARLSON	353225110009	405466		0.9176				0.0230	12/31/2012	0.9176
27PE & 27TE	STEVEN I. STONE	363225220012	1185249		39972				0.0452	12/31/2012	39972
28PE & 28TE	DAVID A. & DIANE K. MATTSSEN	363225220017	1029880		0.9036				0.0452	12/31/2012	0.9036
29TE	CRW ANOKA, LLC	363225230010	1727736		39361				1970		39361
30	PAUL SADE & ELEANOR SADE AS TRUSTEES OF THE PAUL & ELEANOR SADE REVOCABLE TRUST	353225110019	1987873.001		0.9439				0.0239	12/31/2012	0.9306
31	CITY OF ANOKA	353225110021	1122599 & 1122984		41115				1043		40335
32	CITY OF ANOKA	353225120013		86468	0.8560				0.0259	12/31/2012	0.8560
33, 33PE & 33TE	GRACO MINNESOTA INC.	353225130004	109477		37286				1129		37286
34, 34PE & 34TE	VICTOR A. NALLICK	353225120010	95256		1.2911				0.0028	12/31/2012	1.2911
35, 35PE, 35TE-1, 35TE-2, 35TE-3 & 35TE-4	SUNDQUIST PROPERTIES II, LLC	353225120012	95299		56240				224		56240
36TE	ROBERT E. FOLEY JR. & CHRISTINE J. FOLEY	353225110012	1365624		11.8637				0.0005	12/31/2012	11.8637
37TE	CRW ANOKA, LLC	363225220066	1727736		516784				20		516784
38	VICTOR A. NALLICK	353225120009	95256		17.8319		0.1194				17.7125
39	GUST A. HOLM	187256		86468	776757		5201				771556
48TE	KENNETH BRUCE ROBINSON & ARLYNNE V. NESHEIM	263225430004	78819		3.9164		0.2116				3.7048
49TE	DALE T. & NANCY K. ANDERSON	353225110002	481884		170598		9218				161380
51PE-1, 51PE-2 & 51TE	DAVID H. FISH	363225220009	1661627		1.8439		0.1345				1.7094
					80320		5857				74463
					10.2809		0.1189	0.0411	0.0256	12/31/2012	10.1620
					447837		5179	1789	1114		442658
					3.0159		0.2985	0.0333	0.1402	12/31/2012	2.7174
					131373		13003	1451	6109		118370
					26.6396		0.7975	3.3864	0.1855	12/31/2012	25.8421
					1160419		34739	147599	8081		1125680
					0.8855				0.0127	12/31/2012	0.8855
					38571				553		38571
					7.2521				0.0253	12/31/2012	7.2521
					315902				1103		315902
					0.4860		0.4860				0
					21170		21170				0
					1.0797		1.0797				0
					47031		47031				0
					1.8349				0.0051	12/31/2012	1.8349
					79928				222		79928
					0.8681				0.0076	12/31/2012	0.8681
					38685				332		38685
					0.7573				0.0014	12/31/2012	0.7573
					32986				883		32986

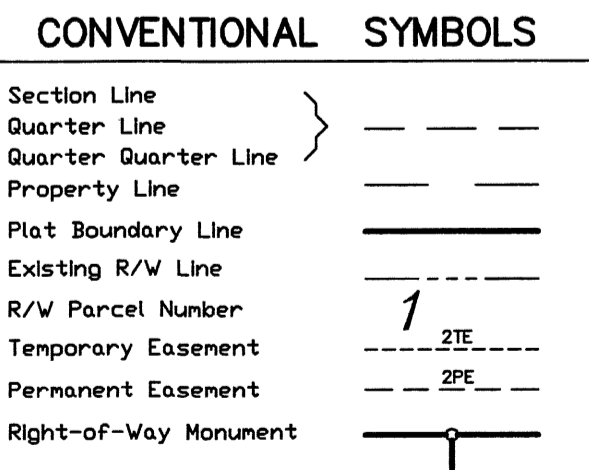
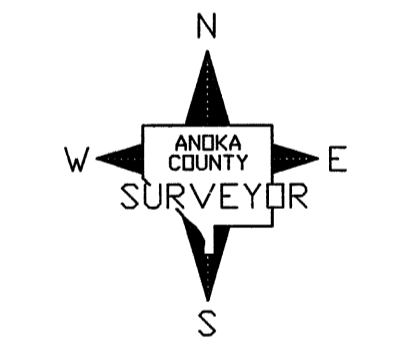

**NOTE**  
All parcels shown on this plat may not be purchased by Anoka County. Check pertinent documents for each parcel.

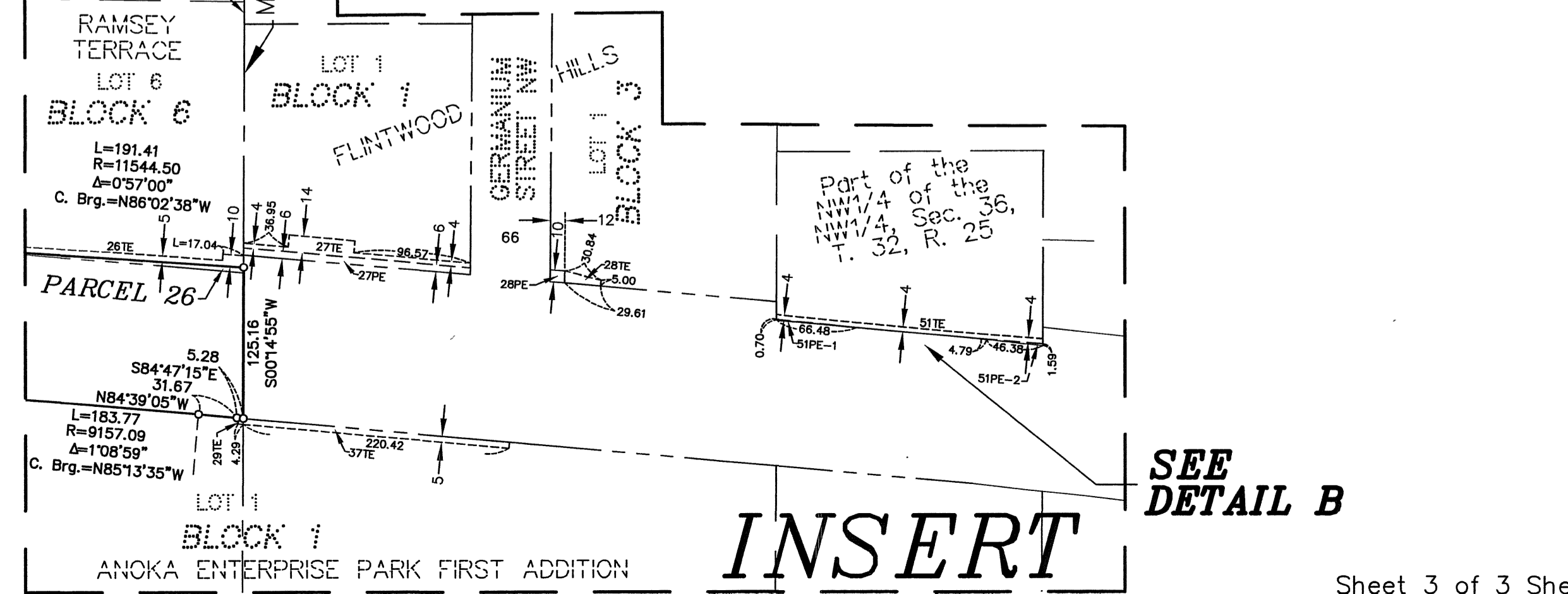
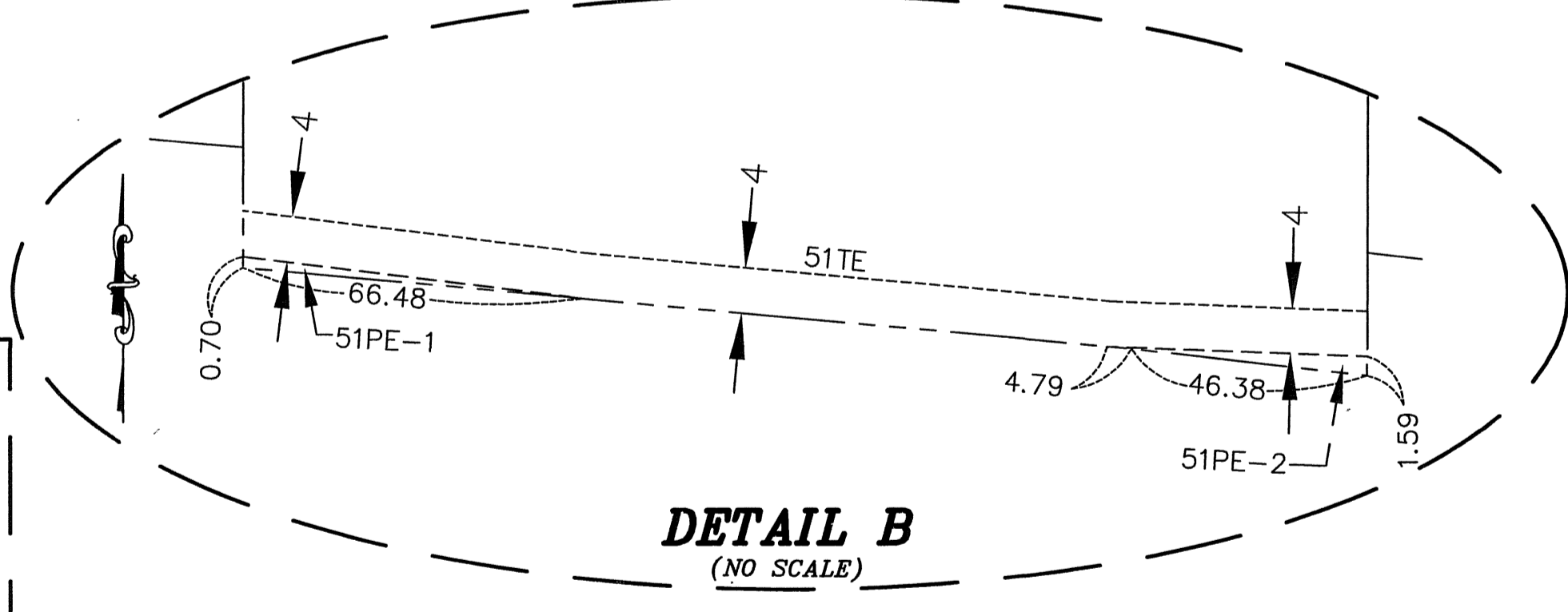

SEE DETAIL B

INSERT