

ANOKA COUNTY HIGHWAY RIGHT-OF-WAY PLAT NO. 94

County Highway Project No. S.P. 002-716-015

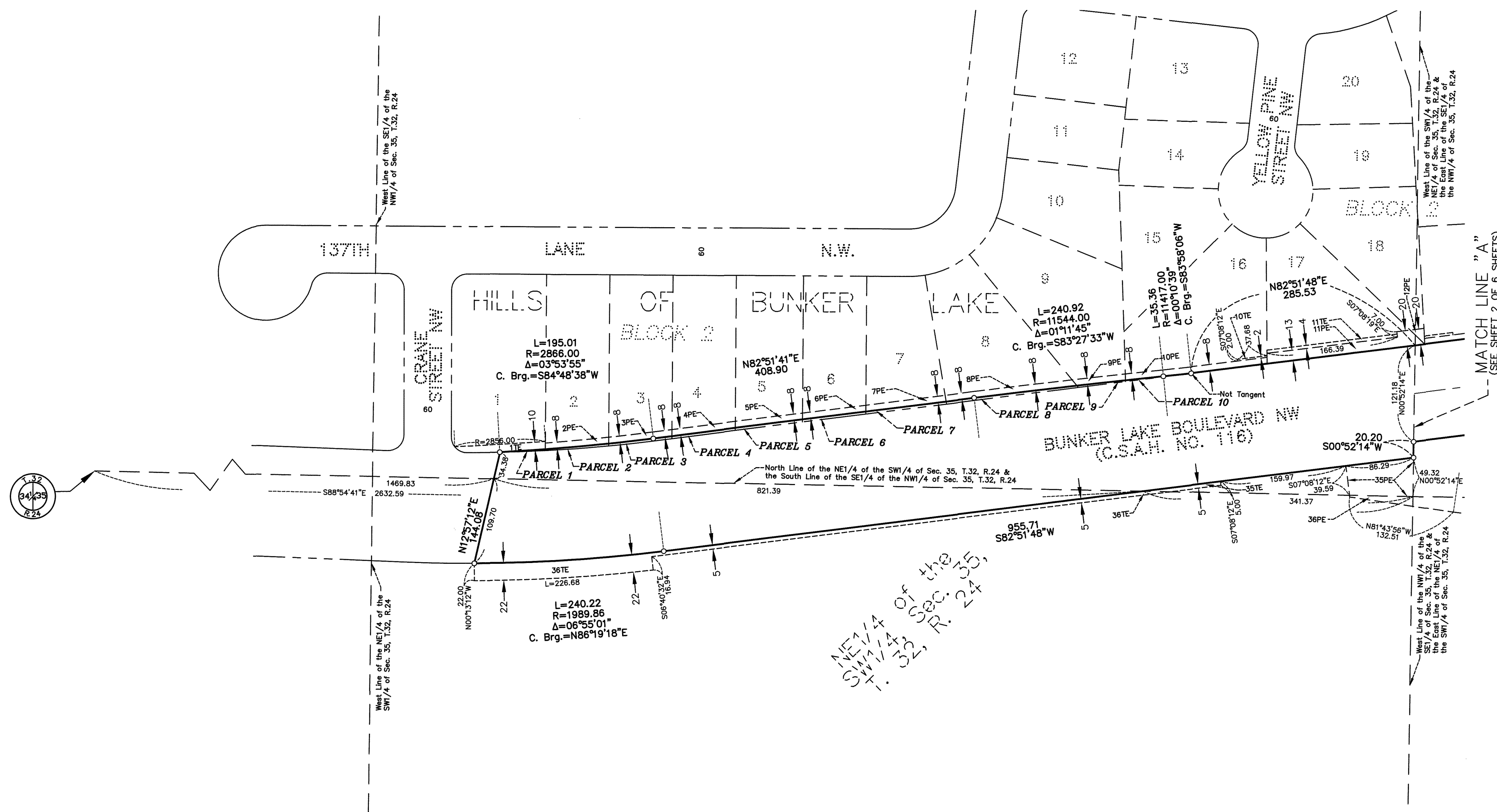

PROCEDURAL STATEMENTS:

- The methods and equipment used in the control surveys for this plat and the checks made on monument locations were accomplished with electronic distance measuring devices or global positioning systems.
- Parcel areas and entire tract areas shown hereon are computed from legal descriptions and not from actual surveys.
- Certificates of location are on file in the Office of the County Surveyor for the section corner monuments shown on this plat.
- For the details of location and land survey, contact the County Surveyor's Office for the survey of ANOKA COUNTY HIGHWAY RIGHT-OF-WAY PLAT NO. 94, County Highway Project No. S.P. 002-716-015.
- Bearings shown are based on Anoka County Project Coordinate System, NAD83 (1996 Adjustment).

County Surveyor:
I hereby certify that this plat is a true and correct representation of the boundaries as shown, and that said plat was made under my direct supervision, that all distances are correctly shown in feet and hundredths of a foot, that the monuments for the guidance of future surveys will be correctly placed in the ground as shown after the completion of construction, and that there are no public highways to be designated on said plat other than as shown thereon.

[Signature]
Larry D. [Name], Anoka County Surveyor
License No. 18165

Date June 9, 2015

County Engineer:
The Board of County Commissioners for Anoka County, Minnesota, pursuant to Board Resolution Number 2014-89, dated August 12, 2014, is hereby designating the definite location of the right-of-way of County State Aid Highway No. 116 (Bunker Lake Boulevard) from Crane Street to 1340 feet east of Jefferson Street NW. This plat, effected by the County of Anoka, Department of Highways, is hereby certified to be the official plat of that portion of said County State Aid Highway No. 116, located in Section 31, Township 32, Range 23, and Sections 35 and 36, Township 32, Range 24, Anoka County, Minnesota, as shown on this plat, pursuant to Minnesota Statutes 160.085.

Certified by: *[Signature]*
Douglas W. [Name], County Highway Engineer
License No. 20235

Date June 9, 2015

County Recorder/Registrar of Titles:

County of Anoka, State of Minnesota

I hereby certify that this plat of ANOKA COUNTY HIGHWAY RIGHT-OF-WAY PLAT NO. 94 was filed in the office of the County Recorder/Registrar of Titles for public record on this 9 day of June, 2015, at 2:13 o'clock P.M. and was duly recorded in Book 4006, Page 16, as Document Number 531067.001

[Signature]
County Recorder/Registrar of Titles

By GKF, Deputy

County Recorder/Registrar of Titles:

County of Anoka, State of Minnesota

I hereby certify that this plat of ANOKA COUNTY HIGHWAY RIGHT-OF-WAY PLAT NO. 94 was filed in the office of the County Recorder/Registrar of Titles for public record on this 9 day of June, 2015, at 2:13 o'clock P.M. and was duly recorded in Book 4006, Page 16, as Document Number 2110651.001

[Signature]
County Recorder/Registrar of Titles

By GKF, Deputy

DATA CONTAINED WITHIN THIS BOX FOR INSTRUCTIVE AND INFORMAL PURPOSES ONLY

RIGHT-OF-WAY IN SECTION 31, TOWNSHIP 32, RANGE 23 & SECTIONS 35 AND 36, TOWNSHIP 32, RANGE 24

PARCEL	OWNER	LOCATION: BY PARCEL IDENT. NUMBER (PIN)	DEED RECORD DOCUMENT NO. OR BOOK, PAGE	TORRENS CERTIFICATE NUMBER	ENTIRE TRACT	EXISTING RIGHT OF WAY	NEW HWY. RIGHT OF WAY	PERMANENT EASEMENT	TEMPORARY EASEMENT	TEMPORARY EASEMENT EXPIRES	BALANCE OF TRACT REMAINING
					ACRES / SQUARE FEET	ACRES / SQUARE FEET	ACRES / SQUARE FEET	ACRES / SQUARE FEET	ACRES / SQUARE FEET	DATE	ACRES / SQUARE FEET
1 & 1TE	BRIAN D. HEINSOHN & JILL B. HEINSOHN	353224240007	1624198		0.6117	0.0012	0.0241		1050	08/31/17	0.6105
2 & 2PE	RANDY L. HOLTZ & KATHLEEN M. HOLTZ	353224240008	1162562		0.4027	0.0045	0.0148				0.3982
3 & 3PE	TIM A. HAWKINS & MELANIE K. HAWKINS	353224240009	1598604		17541	197	643				17344
4 & 4PE	SUSAN K. HAM	353224240010	960272		0.3877	0.0058	0.0148				0.3819
5 & 5PE	JANET M. RACHEL & LORNA M. OLSON	353224240011	1221820		16890	254	645				16636
6 & 6PE	GREGORY J. KESSLER & TRACEY L. KESSLER	353224240012	927118		0.3688	0.0059	0.0148				0.3629
7 & 7PE	ROBERT V. HENRICH & BROOKE E. LEMKE	353224240013	2074514.012		16065	256	645				15809
8 & 8PE	ROBERT M. HICKEY & KARLA L. HICKEY	353224240014	1515448		0.3708	0.0063	0.0157				0.3645
9 & 9PE	DOUGLAS D. DIXON	353224240015	1010646		16152	273	686				15879
10, 10PE & 10TE	DARIN K. JOHNSON & AUDRA J. JOHNSON	353224240022	1503593		0.3292	0.0059	0.0148				0.3233
11PE & 11TE	DANIEL J. JOHNSON & RYAN L. JOHNSON	353224240023	1997961.014		14338	257	645				14081
12PE	DELVIN J. PEDERSEN & PATRICIA K. ELIZONDO	353224240024	1226931		0.3409	0.0075	0.0187				0.3334
35PE & 35TE	ANOKA COUNTY	353224240002	233636		14849	327	814				14522
36PE & 36TE	ANOKA COUNTY	353224310001	290051		0.4619	0.0115	0.0302				0.4504
					20119	501	1314				19618
					0.5475	0.0028	0.0119				0.5447
					23850	124	517				23726
					0.5501	0.0015	0.0331	0.0017		08/31/17	0.5486
					23962	67	1443	75			23895
					0.4681	0.0614	0.0153			08/31/17	0.4681
					20390	2675	665				20390
					0.4034	0.0040					0.4034
					17574	176					17574
					0.1933	0.0824	0.0093			08/31/17	0.1933
					8418	3590	406				8418
					38.1470	0.0133	0.1878				38.1470
					1661683	579	8179				1661683

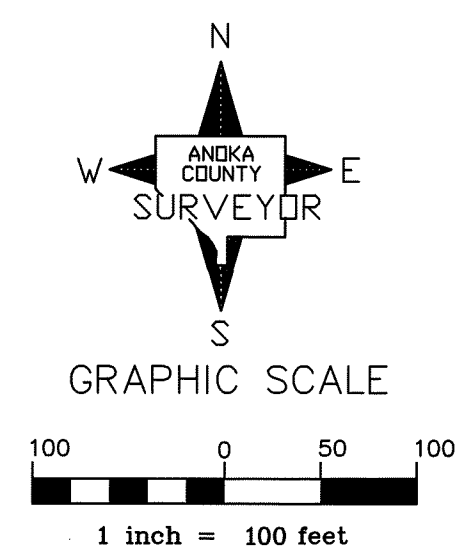

CONVENTIONAL SYMBOLS

- Section Line -----
- Quarter Line -----
- Quarter Quarter Line -----
- Property Line -----
- Plat Boundary Line -----
- Existing R/W Line -----
- R/W Parcel Number -----
- Temporary Easement ----- 2TE -----
- Permanent Easement ----- 2PE -----
- Right-of-Way Monument -----

NOTE

All parcels shown on this plat may not be purchased by Anoka County. Check pertinent documents for each parcel.

ANOKA COUNTY HIGHWAY RIGHT-OF-WAY PLAT NO. 94

County Highway Project No. S.P. 002-716-015

Book of pg 16 corw

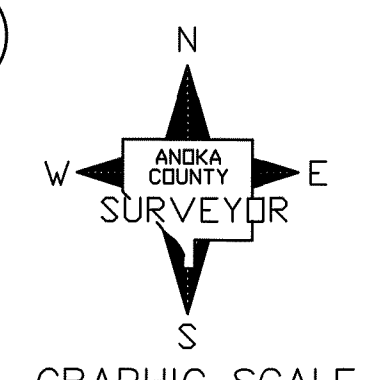
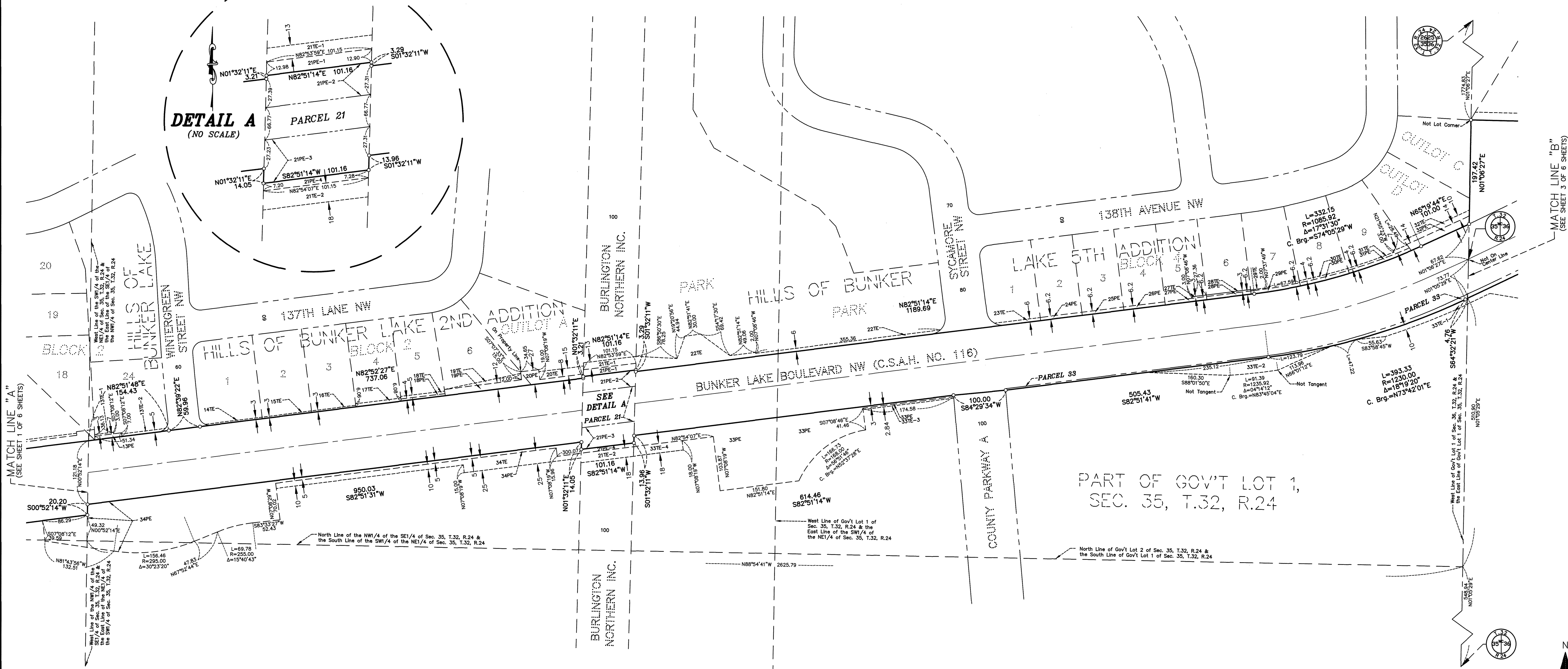

1 inch = 100 feet

CONVENTIONAL SYMBOLS

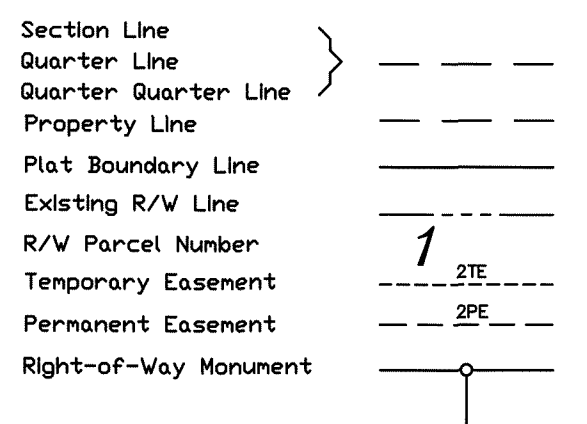

NOTE
All parcels shown on this plat may not be purchased by Anoka County. Check pertinent documents for each parcel.

DATA CONTAINED WITHIN THIS BOX FOR INSTRUCTIVE AND INFORMAL PURPOSES ONLY

RIGHT-OF-WAY IN SECTION 31, TOWNSHIP 32, RANGE 23 & SECTIONS 35 AND 36, TOWNSHIP 32, RANGE 24

PARCEL	OWNER	LOCATION: BY PARCEL IDENT. NUMBER (PIN)	DEED RECORD NUMBER	TORRENS CERTIFICATE NUMBER	ENTIRE TRACT		EXISTING RIGHT OF WAY		NEW HWY. RIGHT OF WAY		PERMANENT EASEMENT	TEMPORARY EASEMENT	TEMPORARY EASEMENT EXPIRES	BALANCE OF TRACT REMAINING
					ACRES / SQUARE FEET	ACRES / SQUARE FEET	ACRES / SQUARE FEET	ACRES / SQUARE FEET	ACRES / SQUARE FEET	ACRES / SQUARE FEET				
13PE, 13TE-1 & 13TE-2	JAMES R. SCHMIDT	353224130008	1667328		0.4562	0.0083	0.0117	0.4562	0.0117	0.4562			08/31/17	0.4562
					19871		511	19871						
14TE	EDDIE MILES & JODY LYNN MILES	353224130024	2040001.011		0.4299		0.0073	0.4299	0.0073	0.4299			08/31/17	0.4299
					18727		319	18727						
15TE	CAROL A. SCHAUBACH	353224130025	920567		0.3490		0.0065	0.3490	0.0065	0.3490			08/31/17	0.3490
					15201		285	15201						
16TE	ALAN H. NAGY & JANA M. NAGY	353224130026	957102		0.3122		0.0059	0.3122	0.0059	0.3122			08/31/17	0.3122
					13601		255	13601						
17TE	PAUL R. OLSON & CYNTHIA J. OLSON	353224130027	1186522		0.3196		0.0121	0.3196	0.0121	0.3196			08/31/17	0.3196
					13921		528	13921						
18PE & 18TE	DAVID A. BOBENDRIER, TIFFANY M. GASTON, CHARLES P. BOBENDRIER & JANICE A. BOBENDRIER	353224130028	1847540		0.3016		0.0078	0.3016	0.0078	0.3016			08/31/17	0.3016
					13137		340	13137						
19PE & 19TE	RICHARD J. LEARNED & KATHY B. LEARNED	353224130029	831024		0.4411		0.0461	0.4411	0.0461	0.4411			08/31/17	0.4411
					19213		2008	19213						
20PE & 20TE	CITY OF ANDOVER	353224130058	810406		0.6957		0.0314	0.6957	0.0314	0.6957			08/31/17	0.6957
					30303		1369	30303						
21, 21PE-1, 21PE-2, 21PE-3, 21PE-4, 21TE-1 & 21TE-2	BURLINGTON NORTHERN, INC.	353224430004			NA	0.1533	0.2113	0.0720	0.2113	0.0720			08/31/17	NA
					NA	6677	9205	NA						
22TE	CITY OF ANDOVER	353224110077	1121502		18.0164		0.1886	18.0164	0.1886	18.0164			08/31/17	18.0164
					784796		8217	784796						
23TE	CHARLES E. HORTON & TERESA M. HORTON	353224140027	1227586		0.3494		0.0113	0.3494	0.0113	0.3494			08/31/17	0.3494
					15221		494	15221						

DATA CONTAINED WITHIN THIS BOX FOR INSTRUCTIVE AND INFORMAL PURPOSES ONLY

RIGHT-OF-WAY IN SECTION 31, TOWNSHIP 32, RANGE 23 & SECTIONS 35 AND 36, TOWNSHIP 32, RANGE 24

PARCEL	OWNER	LOCATION: BY PARCEL IDENT. NUMBER (PIN)	DEED RECORD NUMBER	TORRENS CERTIFICATE NUMBER	ENTIRE TRACT		EXISTING RIGHT OF WAY		NEW HWY. RIGHT OF WAY		PERMANENT EASEMENT	TEMPORARY EASEMENT	TEMPORARY EASEMENT EXPIRES	BALANCE OF TRACT REMAINING
					ACRES / SQUARE FEET	ACRES / SQUARE FEET	ACRES / SQUARE FEET	ACRES / SQUARE FEET	ACRES / SQUARE FEET	ACRES / SQUARE FEET				
24PE	JUSTIN J. POLZIN & JENNIE M. POLZIN	353224140028	2065385.001		0.2847		0.0114	0.2847	0.0114	0.2847			08/31/17	0.2847
					12400		496	12400						
25PE	GREGORY R. PEARSON & MAGDALENE B. PEARSON	353224140029	1824126		0.2847		0.0114	0.2847	0.0114	0.2847			08/31/17	0.2847
					12400		496	12400						
26PE	KRISA L. BAKER	353224140030	2089041.001		0.2847		0.0114	0.2847	0.0114	0.2847			08/31/17	0.2847
					12400		496	12400						
27PE & 27TE	PETER A. HAACK & GENIENE M. HAACK	353224140031	1491205		0.2847		0.0114	0.2847	0.0114	0.2847			08/31/17	0.2847
					12400		496	12400						
28PE & 28TE	SCOTT RULLI & VIRGINIA RULLI	353224140032	1948478		0.3025		0.0121	0.3025	0.0121	0.3025			08/31/17	0.3025
					13175		527	13175						
29PE & 29TE	TODD R. STREICH & JENNY T. STREICH	353224140033	1984752.010		0.3165		0.0135	0.3165	0.0135	0.3165			08/31/17	0.3165
					13786		589	13786						
30PE & 30TE	NEIL J. WALSTAD & PAULA A. WALSTAD	353224140034	1976972.024		0.3175		0.0136	0.3175	0.0136	0.3175			08/31/17	0.3175
					13830		594	13830						
31PE & 31TE	DANIEL L. SCHULTZ & KIMBERLE D. SABA	353224140035	1314800		0.3631		0.0178	0.3631	0.0178	0.3631			08/31/17	0.3631
					15817		776	15817						
32PE & 32TE	KATIE R. MEISTER	353224140054	1971856.034		0.4809		0.0406	0.4809	0.0406	0.4809			08/31/17	0.4809
					20948		1768	20948						
33, 33PE, 33TE-1, 33TE-2, 33TE-3 & 33TE-4	ANOKA COUNTY	353224140002	26968		14.6238	2.2323	0.0821	0.7394	0.2292	12.3094			08/31/17	12.3094
					637014	97240	3576	32209	9982	536198				
34PE & 34TE	ANOKA COUNTY	353224130002 & 353224420002	1000481		58.3370	1.3091	0.8439	0.1953	57.0279	57.0279			08/31/17	57.0279
					2541180	57023	36760	8508	2484137					

ANOKA COUNTY HIGHWAY RIGHT-OF-WAY PLAT NO. 94

County Highway Project No. S.P. 002-716-015

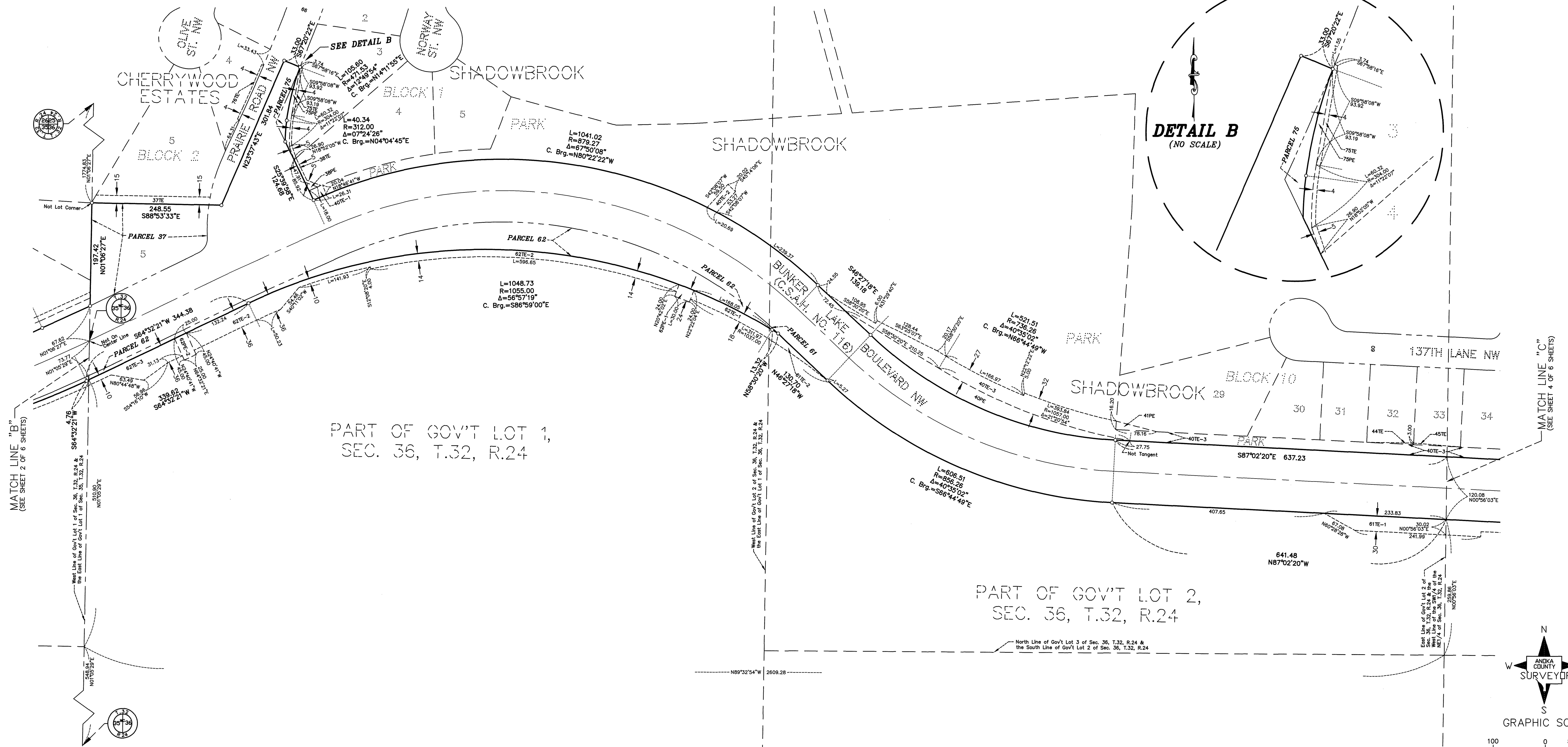

PART OF GOV'T LOT 1,
SEC. 36, T.32, R.24

PART OF GOV'T LOT 2,
SEC. 36, T.32, R.24

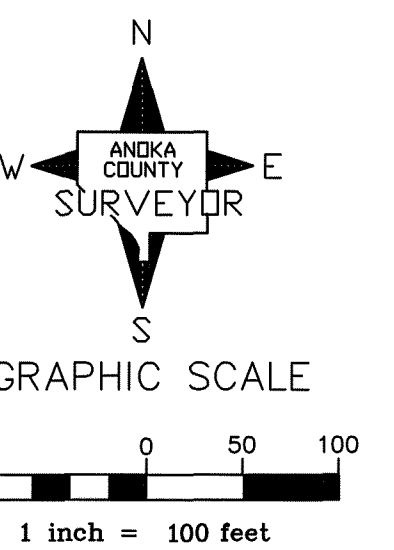

CONVENTIONAL SYMBOLS

- Section Line ————
- Quarter Line ————
- Quarter-Quarter Line ————
- Property Line ————
- Plat Boundary Line ————
- Existing R/W Line ————
- R/W Parcel Number ————
- Temporary Easement ————
- Permanent Easement ————
- Right-of-Way Monument ————

NOTE
All parcels shown on this plat may not be purchased by Anoka County. Check pertinent documents for each parcel.

DATA CONTAINED WITHIN THIS BOX FOR INSTRUCTIVE AND INFORMAL PURPOSES ONLY

RIGHT-OF-WAY IN SECTION 31, TOWNSHIP 32, RANGE 23 & SECTIONS 35 AND 36, TOWNSHIP 32, RANGE 24											
PARCEL	OWNER	LOCATION: BY PARCEL IDENT. NUMBER (PIN)	DEED RECORD	TORRENS CERTIFICATE NUMBER	ENTIRE TRACT	EXISTING RIGHT OF WAY	NEW HWY. RIGHT OF WAY	PERMANENT EASEMENT	TEMPORARY EASEMENT	TEMPORARY EASEMENT EXPIRES	BALANCE OF TRACT REMAINING
			DOCUMENT NO. OR BOOK, PAGE		ACRES / SQUARE FEET	ACRES / SQUARE FEET	ACRES / SQUARE FEET	ACRES / SQUARE FEET	ACRES / SQUARE FEET	DATE	ACRES / SQUARE FEET
37 & 37TE	JON E. BLAKE & ELAINE F. BLAKE	363224230017	1447683		1.6622	0.7162	0.0764			08/31/17	0.9460
38PE & 38TE	BRYAN P. GORNEY & TAMMY GORNEY	363224230005	2094809.001		72406	31199	0.0037	0.0086		08/31/17	41207
39	NOT USED				0.7911		0.0037	0.0086			0.7911
40PE, 40TE-1, 40TE-2 & 40TE-3	CITY OF ANDOVER	363224240028	1244051		34460		0.0037	0.0086		08/31/17	34460
41PE	CHRIS A. FAIRCHILD & KRISTI R. RILEY	363224240023	1589996		10.3755		0.2805	0.8504		08/31/17	10.3755
42 & 43	NOT USED				451957		12217	37042			451957
					0.9771		0.0145				0.9771
					42562		633				42562

DATA CONTAINED WITHIN THIS BOX FOR INSTRUCTIVE AND INFORMAL PURPOSES ONLY

RIGHT-OF-WAY IN SECTION 31, TOWNSHIP 32, RANGE 23 & SECTIONS 35 AND 36, TOWNSHIP 32, RANGE 24											
PARCEL	OWNER	LOCATION: BY PARCEL IDENT. NUMBER (PIN)	DEED RECORD	TORRENS CERTIFICATE NUMBER	ENTIRE TRACT	EXISTING RIGHT OF WAY	NEW HWY. RIGHT OF WAY	PERMANENT EASEMENT	TEMPORARY EASEMENT	TEMPORARY EASEMENT EXPIRES	BALANCE OF TRACT REMAINING
			DOCUMENT NO. OR BOOK, PAGE		ACRES / SQUARE FEET	ACRES / SQUARE FEET	ACRES / SQUARE FEET	ACRES / SQUARE FEET	ACRES / SQUARE FEET	DATE	ACRES / SQUARE FEET
44TE	JOHN M. COLUMBUS & RACHEL G. COLUMBUS	363224240026	2084035.001		0.3088				0.0031	08/31/17	0.3088
45TE	PAUL HETLAND & CHERYL HETLAND	363224240027	1487368		13451				0.0031	08/31/17	13451
61, 61TE-1 & 61TE-2	ANOKA COUNTY	363224240003	361778		0.3091				0.0031	08/31/17	0.3091
62, 62PE-1, 62PE-2, 62TE-1, 62TE-2 & 62TE-3	ANOKA COUNTY	363224230001	501676		13466				0.0031	08/31/17	13466
75, 75PE & 75TE	TRENT L. JACOBSON & TERESA L. JACOBSON	363224230004	1362853		12.0542	1.9365	0.0011		0.1699	08/31/17	10.1166
76TE	JOSEPH A. WARD & ANNETTE C. WARD	363224230016	1976407.009		525081	84354	47		7401	08/31/17	440680
					23.5472	1.9427	0.9061	0.0425	0.5948	08/31/17	20.6984
					1025715	84622	39470	1853	25908		901623
					0.7681		0.0262	0.0237	0.0171	08/31/17	0.7419
					33458		1140	1032	746		32318
					0.3607				0.0105	08/31/17	0.3607
					15713				459		15713

ANOKA COUNTY HIGHWAY RIGHT-OF-WAY PLAT NO. 94

County Highway Project No. S.P. 002-716-015

Book 4 CORW pg 16

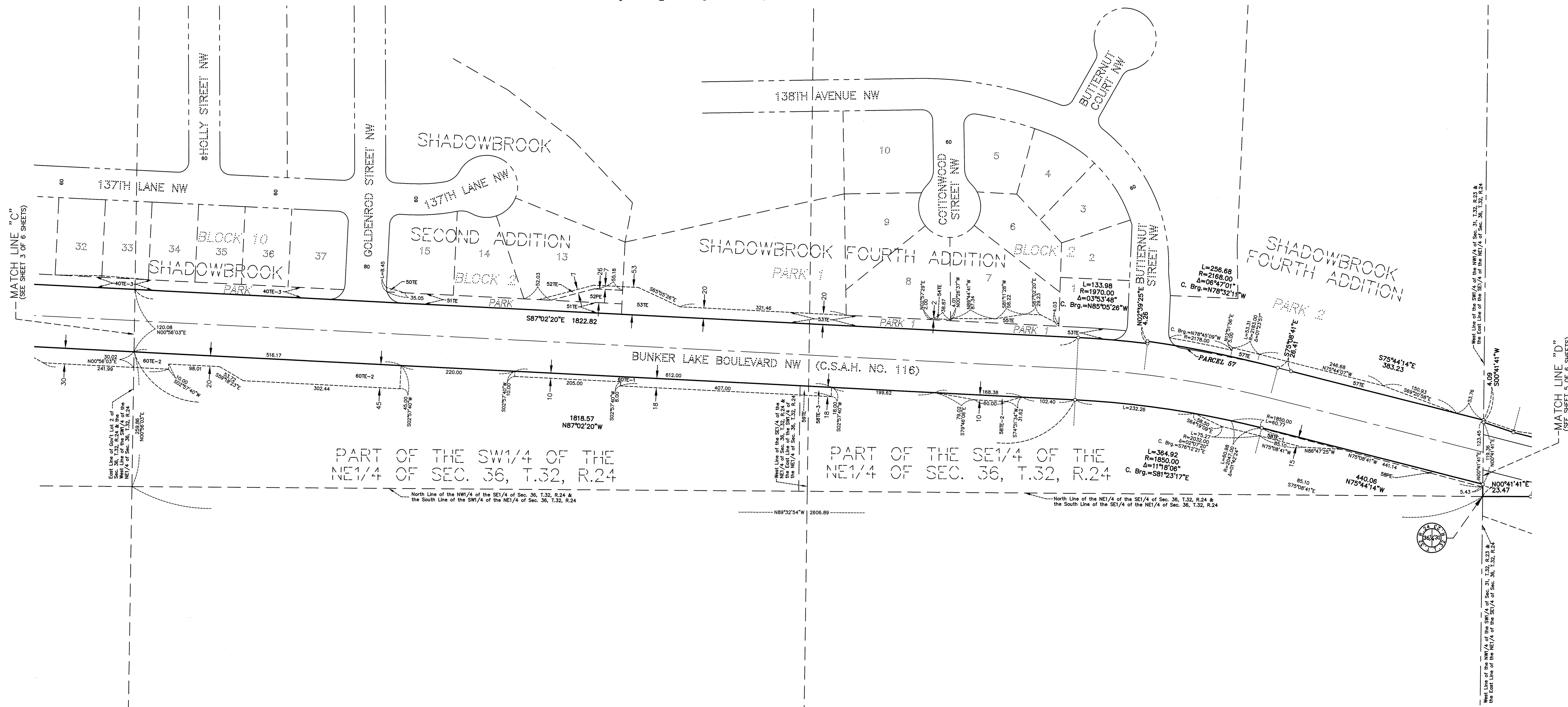

DATA CONTAINED WITHIN THIS BOX FOR INSTRUCTIVE AND INFORMAL PURPOSES ONLY

RIGHT-OF-WAY IN SECTION 31, TOWNSHIP 32, RANGE 23 & SECTIONS 35 AND 36, TOWNSHIP 32, RANGE 24

PARCEL	OWNER	LOCATION: BY PARCEL IDENT. NUMBER (PIN)	DEED RECORD DOCUMENT NO. OR BOOK PAGE	TORRENS CERTIFICATE NUMBER	ENTIRE TRACT	EXISTING RIGHT OF WAY	NEW HWY. RIGHT OF WAY	PERMANENT EASEMENT	TEMPORARY EASEMENT	TEMPORARY EASEMENT EXPIRES	BALANCE OF TRACT REMAINING
					ACRES / SQUARE FEET	ACRES / SQUARE FEET	ACRES / SQUARE FEET	ACRES / SQUARE FEET	ACRES / SQUARE FEET	DATE	ACRES / SQUARE FEET
50TE	ROGER W. BUTORAC & LOIS A. BUTORAC	363224130038	1449598		0.4532				0.0034	08/31/17	0.4532
					19741				146		19741
51TE	CITY OF ANDOVER	363224130047	1296131		0.2049				0.2049	08/31/17	0.2049
					8925				8925		8925
52PE & 52TE	BRIAN E. BIRD & AUDRA J. BIRD	363224130036	1336511		0.7985		0.0575	0.0247	0.7985	08/31/17	0.7985
					34783		2503	1075	34783		34783
53TE	CITY OF ANDOVER	363224130062	1371949		2.1740			0.4975	2.1740	08/31/17	2.1740
					94701			0.0018	94701		94701
54TE	MATT ROBINSON & JILL ROBINSON	363224140025	1879976		0.5844			78	0.5844	08/31/17	0.5844
					25457				25457		25457
55TE	LAURIE J. BRAINARD	363224140024	1454596							08/31/17	
					28473				2345		28473
56	NOT USED										
57 & 57TE	CITY OF ANDOVER	363224140029	1371949		23.0329		0.0070	0.1775	23.0329	08/31/17	23.0259
					1003314		306	7731	1003314		1003008
58PE, 58TE-1, 58TE-2, 58TE-3	ANOKA COUNTY	363224140003	840098		6.1553	1.8176	0.0309	0.1221	4.3377	08/31/17	4.3377
					268126	79174	1344	5319	188952		188952
59TE	ANOKA COUNTY	363224420001	539582		1.1033	0.0227		0.0068	1.0806	08/31/17	1.0806
					48060	990		297	47070		47070
60TE-1 & 60TE-2	ANOKA COUNTY	363224130004	840098		8.6164	1.7730		0.6297	6.8434	08/31/17	6.8434
					375330	77233		27430	298097		298097

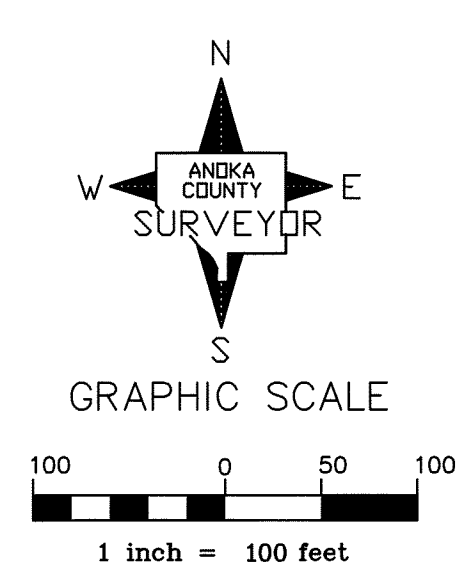

CONVENTIONAL SYMBOLS

Section Line	---
Quarter Line	---
Quarter Quarter Line	---
Property Line	---
Plat Boundary Line	---
Existing R/W Line	---
R/W Parcel Number	1
Temporary Easement	2TE
Permanent Easement	2PE
Right-of-Way Monument	⊥

NOTE
All parcels shown on this plat may not be purchased by Anoka County. Check pertinent documents for each parcel.

ANOKA COUNTY HIGHWAY RIGHT-OF-WAY PLAT NO. 94

County Highway Project No. S.P. 002-716-015

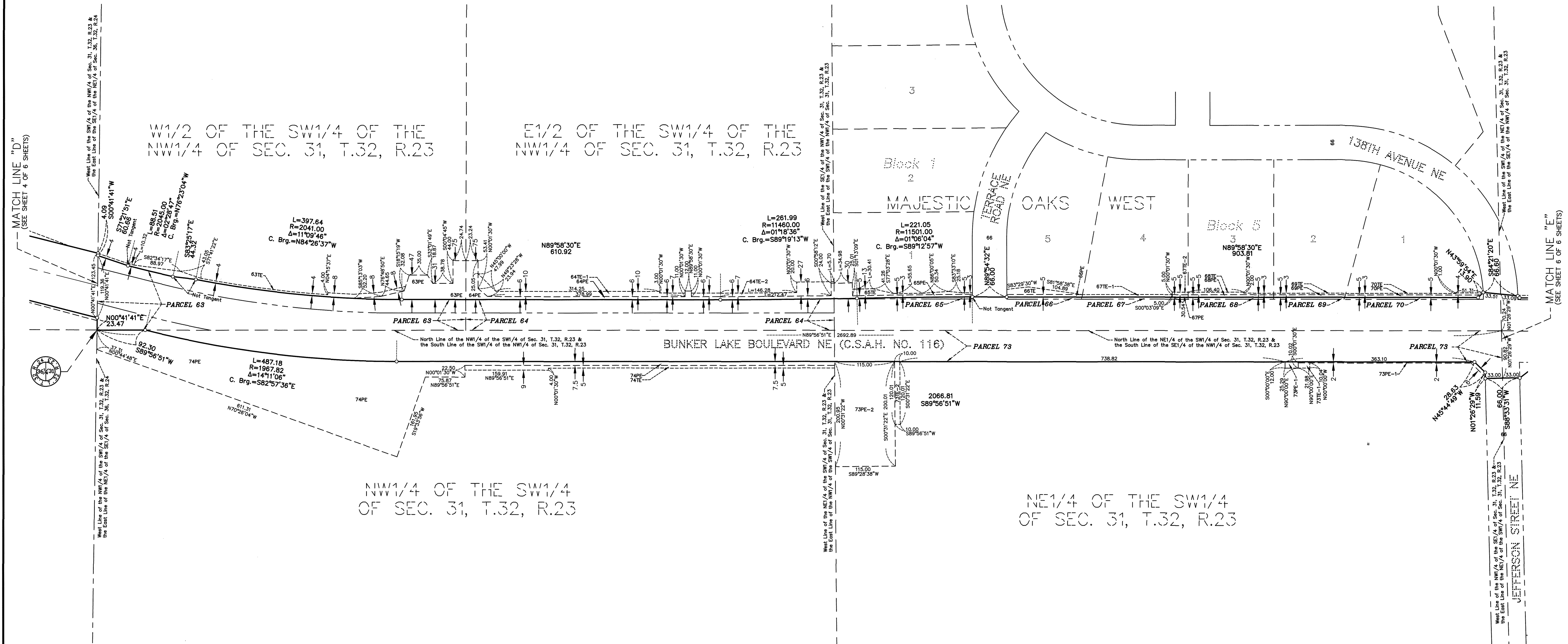

DATA CONTAINED WITHIN THIS BOX FOR INSTRUCTIVE AND INFORMAL PURPOSES ONLY

RIGHT-OF-WAY IN SECTION 31, TOWNSHIP 32, RANGE 23 & SECTIONS 35 AND 36, TOWNSHIP 32, RANGE 24

PARCEL	OWNER	LOCATION: BY PARCEL IDENT. NUMBER (PIN)	DEED RECORD DOCUMENT NO. OR BOOK, PAGE	TORRENS CERTIFICATE NUMBER	ENTIRE TRACT ACRES / SQUARE FEET	EXISTING RIGHT OF WAY ACRES / SQUARE FEET	NEW HWY. RIGHT OF WAY ACRES / SQUARE FEET	PERMANENT EASEMENT ACRES / SQUARE FEET	TEMPORARY EASEMENT ACRES / SQUARE FEET	TEMPORARY EASEMENT EXPIRES DATE	BALANCE OF TRACT REMAINING ACRES / SQUARE FEET
63, 63PE & 63TE	SCOTT BROMLEY	313223230001	1611701		21.4567	0.8013	0.5135	0.1393	0.0821	08/31/17	20.1419
64, 64PE, 64TE-1 & 64TE-2	JOHN BIRON & NAOMI A. BIRON	313223230002		57054	934652	34904	23366	6067	3576	08/31/17	677382
65, 65PE & 65TE	CRAIG F. FLEEK & LISA M. FLEEK	313223240003		82238	21.4718	0.5354	0.4141	0.1436	0.1715	08/31/17	20.5223
66, 66PE & 66TE	ANJAN BOSE & FRANCES PAVLAS BOSE	313223240029		90003	935311	23324	18037	6254	7471	08/31/17	893950
67, 67PE, 67TE-1 & 67TE-2	AR C. MOUA & NENG W. VANG	313223240028		108558	1.0145		0.0153	0.0506	0.0319	08/31/17	0.9992
68, 68PE & 68TE	SUZANNE M. SPRINGER HEWITT	313223240027		100007	44190		667	2203	1391	08/31/17	43523
69, 69PE & 69TE	CHRISTINE A. FAIRCHILD	313223240026		125492	1.0757		0.0130	0.0166	0.0292	08/31/17	1.0627
70, 70PE & 70TE	STEVEN J. LAFRENIERE	313223240025		126570	46859		568	723	1271	08/31/17	46291
73, 73PE-1, 73PE-2, 73TE-1 & 73TE-2	DIANE HELMIN	313223310001	1321165		1.1047		0.0181	0.0035	0.0233	08/31/17	1.0866
74PE & 74TE	ANOKA COUNTY	313223320001	849873		48121		789	153	1016	08/31/17	47332
					1.0052		0.0142	0.0188	0.0162	08/31/17	0.9910
					43788		620	820	705	08/31/17	43168
					1.0426		0.0115	0.0157	0.0095	08/31/17	1.0311
					45417		502	683	413	08/31/17	44915
					1.0703		0.0233	0.0296	0.0191	08/31/17	1.0470
					46621		1013	1289	832	08/31/17	45608
					20.0007	1.7906		0.5562	0.0326	08/31/17	18.2101
					871231	77997		24228	1420	08/31/17	793234
					43.5743	1.6007		1.7112	0.0961	08/31/17	41.9736
					1898098	69726		74539	4184	08/31/17	1828372

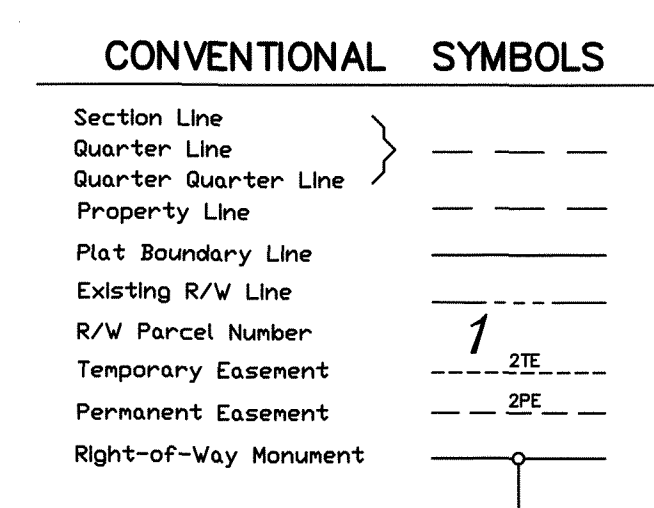
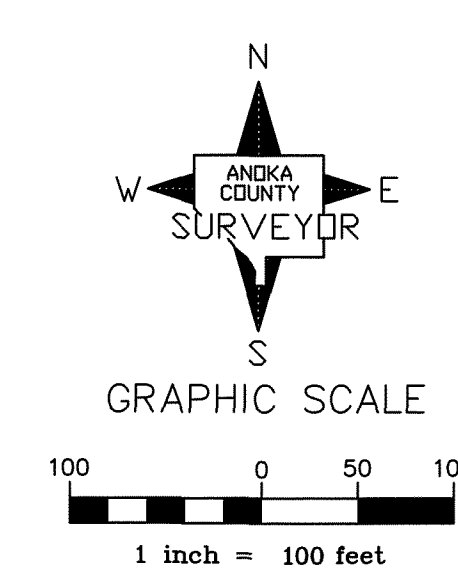

NOTE
All parcels shown on this plat may not be purchased by Anoka County. Check pertinent documents for each parcel.

ANOKA COUNTY HIGHWAY RIGHT-OF-WAY PLAT NO. 94

County Highway Project No. S.P. 002-716-015

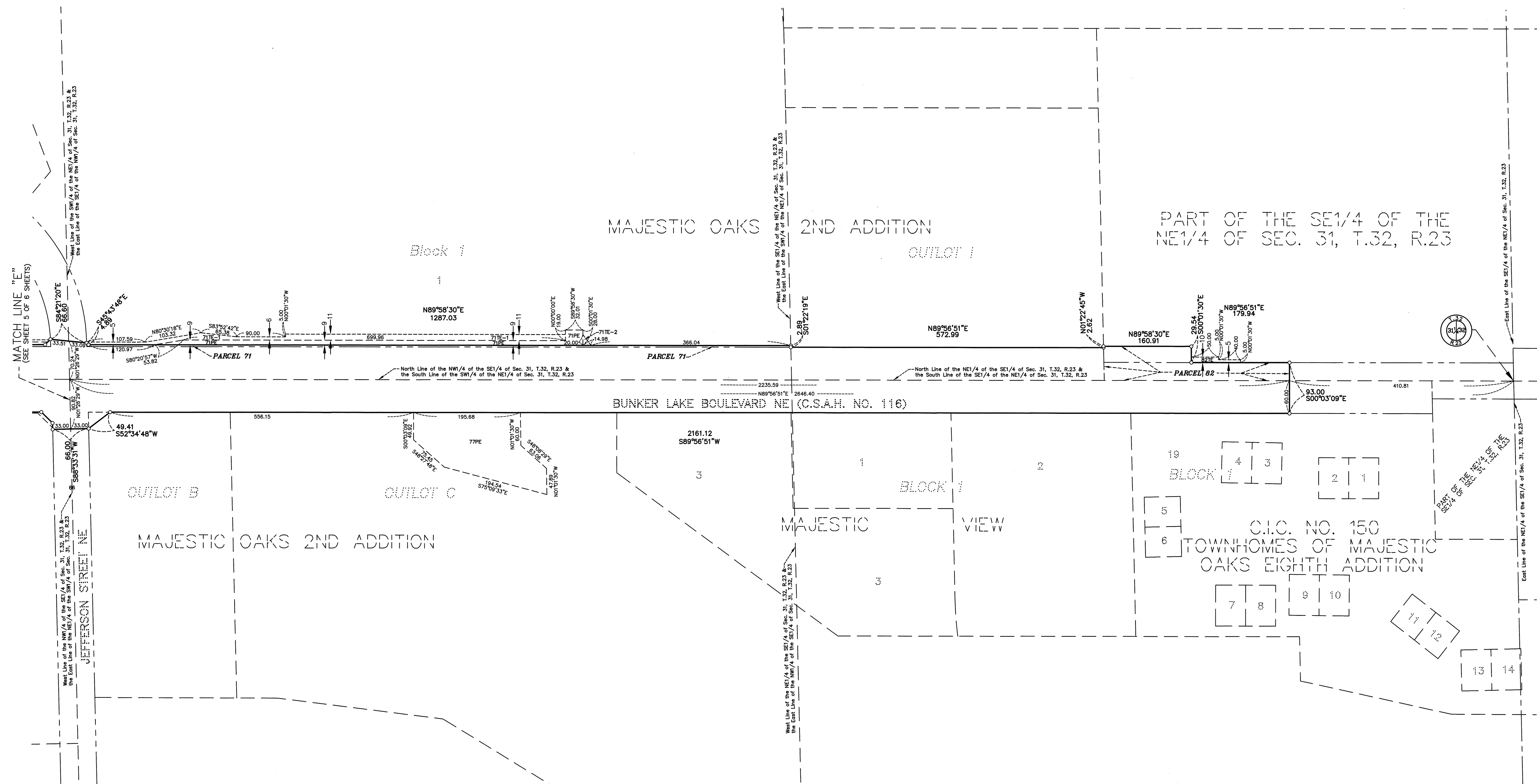

DATA CONTAINED WITHIN THIS BOX FOR INSTRUCTIVE AND INFORMAL PURPOSES ONLY

RIGHT-OF-WAY IN SECTION 31, TOWNSHIP 32, RANGE 23 & SECTIONS 35 AND 36, TOWNSHIP 32, RANGE 24

PARCEL	OWNER	LOCATION: BY PARCEL IDENT. NUMBER (PIN)	DEED RECORD DOCUMENT NO. OR BOOK, PAGE	TORRENS CERTIFICATE NUMBER	ENTIRE TRACT		NEW HWY. RIGHT OF WAY	PERMANENT EASEMENT	TEMPORARY EASEMENT	TEMPORARY EASEMENT EXPIRES	BALANCE OF TRACT REMAINING
					ACRES / SQUARE FEET	ACRES / SQUARE FEET					
71, 71PE, 71TE-1 & 71TE-2	CF MAJESTIC OAKS ARCIS LLC	31322310004	2091747.003		207.8191	0.0951	0.1707	0.1913		08/31/17	207.7240
77PE	CF MAJESTIC OAKS ARCIS LLC	313223410008	2091747.003		9052600		4141	7435	8332		9048459
82 & 82TE	MARSELL C. VELNA (LIFE ESTATE) - GREGORY L. VELNA, GARY J. VELNA, KRISTI M. VILLANUEVA, KATHY A. BECKSTROM & IRVING C. VELNA (OWNERS)	313223140023	1994996.016		91.8394	0.5462	0.1090	0.0161		08/31/17	91.8394
					4000523	23794					4000523
					11.1028	0.2574	0.1090	0.0161		08/31/17	10.7364
					483640	11212	4749		700		467679

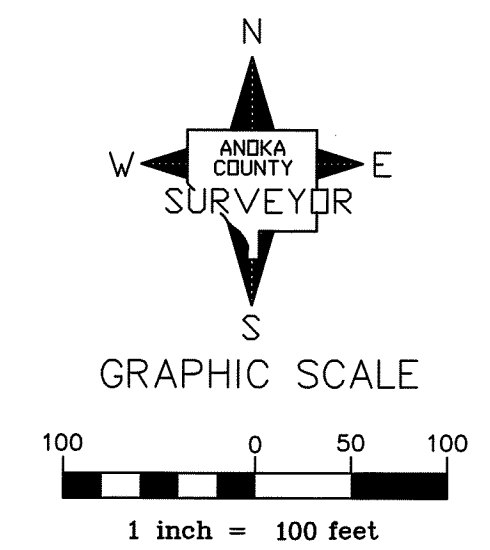

CONVENTIONAL SYMBOLS

Section Line	---
Quarter Line	---
Quarter Quarter Line	---
Property Line	---
Plat Boundary Line	---
Existing R/W Line	---
R/V Parcel Number	1
Temporary Easement	---
Permanent Easement	---
Right-of-Way Monument	○

NOTE
All parcels shown on this plat may not be purchased by Anoka County. Check pertinent documents for each parcel.