

COUNTY OF ANOKA
CITY OF LINO LAKES

SAINT JOSEPH CEMETERY

1063298
OFFICE OF COUNTY RECORDER
STATE OF MINNESOTA, COUNTY OF ANOKA
I hereby certify that the within instrument was filed in this office for record on the Sept 2 day of 1993 at 3:30 o'clock P. M. and recorded in book 470 page 8
By Edward M. Tresca
Deputy

Know All Persons By These Presents that The Church of Saint Joseph of Rice Lake, a Minnesota corporation, owner of the following described property situated in Anoka County, Minnesota:

That part of the east 13 feet of the Southeast Quarter of the Southwest Quarter and that part of the west 210 feet of the Southwest Quarter of the Southeast Quarter of Section 18, Township 31, Range 22, Anoka County, Minnesota, lying southeasterly of the southeasterly right of way line of Interstate Highway No. 35W.

Has caused the same to be surveyed, platted and known as SAINT JOSEPH CEMETERY and does hereby dedicate to the public for the public use forever the street as shown on the plat.

In witness whereof said The Church of St. Joseph of Rice Lake, a Minnesota corporation, has caused these presents to be signed this 27th day of April, 1993.
THE CHURCH OF ST. JOSEPH OF RICE LAKE

By [Signature] as PRESIDENT By [Signature] as Treasurer
Archdiocese of Saint Paul & Minneapolis

State of Minnesota
County of Anoka
The foregoing instrument was acknowledged before me this 27th day of April, 1993 by [Signature] as PRESIDENT and [Signature] as Treasurer of The Church of St. Joseph of Rice Lake, a Minnesota corporation, on behalf of the corporation.

[Signature] Angela C. Biles
Notary Public, Anoka County, Minnesota
My Commission Expires 8-9-93

I, Ernest G. Rud, hereby certify that I have surveyed and platted the property described in the dedication of this plat as SAINT JOSEPH CEMETERY; that this plat is a correct representation of said survey; that all distances are correctly shown on said plat in feet and hundredths of a foot; that all monuments have been correctly placed in the ground as shown on said plat or will be placed as required by the local governmental unit as designated on the plat; and there are no wetlands or public highways other than as shown thereon.

[Signature]
Ernest G. Rud, Land Surveyor
Minnesota Registration No. 9808

State of Minnesota)
County of Anoka)
The Surveyor's certificate was acknowledged before me, a Notary Public, this 8th day of January, 1993, by Ernest G. Rud, Registered Land Surveyor.

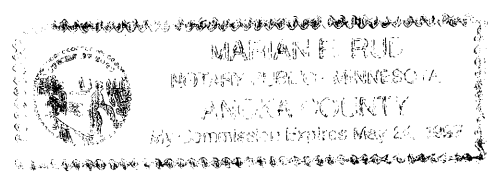

[Signature]
Notary Public, Anoka County, Minnesota
My Commission Expires May 24, 1997

This plat of SAINT JOSEPH CEMETERY was approved and accepted by the City Council of the City of Lino Lakes, Minnesota, this 26th day of July, 1993. If applicable the written comments and recommendations of the Commissioner of Transportation and the County Highway Engineer have been received by the City or the prescribed 30 day period has elapsed without receipt of such comments and recommendations, as provided by Minnesota Statutes Section 505.03, Subdivision 2.

[Signature] Clerk
[Signature] Mayor

Checked and approved this 2nd day of SEPT., 1993.
[Signature] Merlyn D. Anderson
Merlyn D. Anderson
Anoka County Surveyor

[Signature] Clerk
[Signature] Mayor

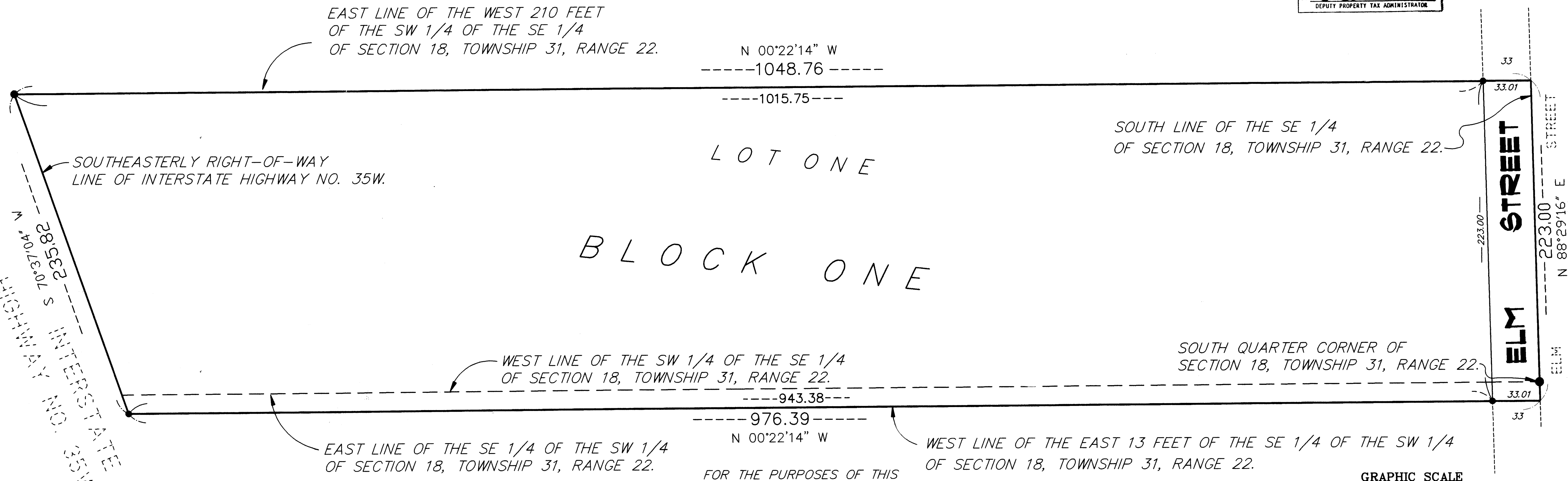
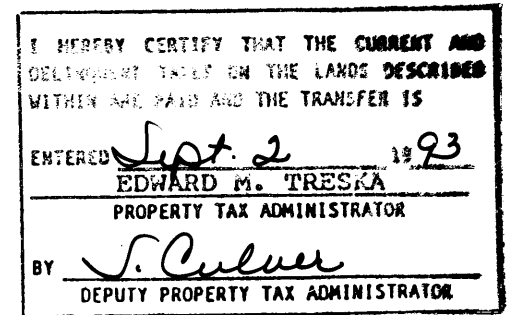
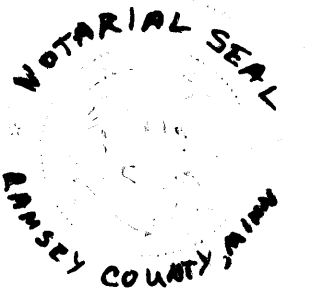
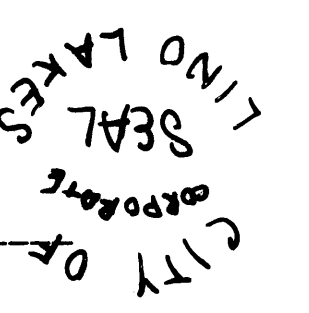

E. G. RUD & SONS, INC.
LAND SURVEYORS

- DENOTES 1/2" X 18" FOUND IRONS.
- DENOTES ANOKA COUNTY MONUMENT.

FOR THE PURPOSES OF THIS PLAT, THE SOUTH LINE OF THE SE QUARTER OF SECTION 18, TOWNSHIP 31, RANGE 22 IS ASSUMED TO BEAR N 88°29'16"E.

