

#32574
**SAINT LOUIS
 PARK**

ADDITION TO FRIDLEY PARK

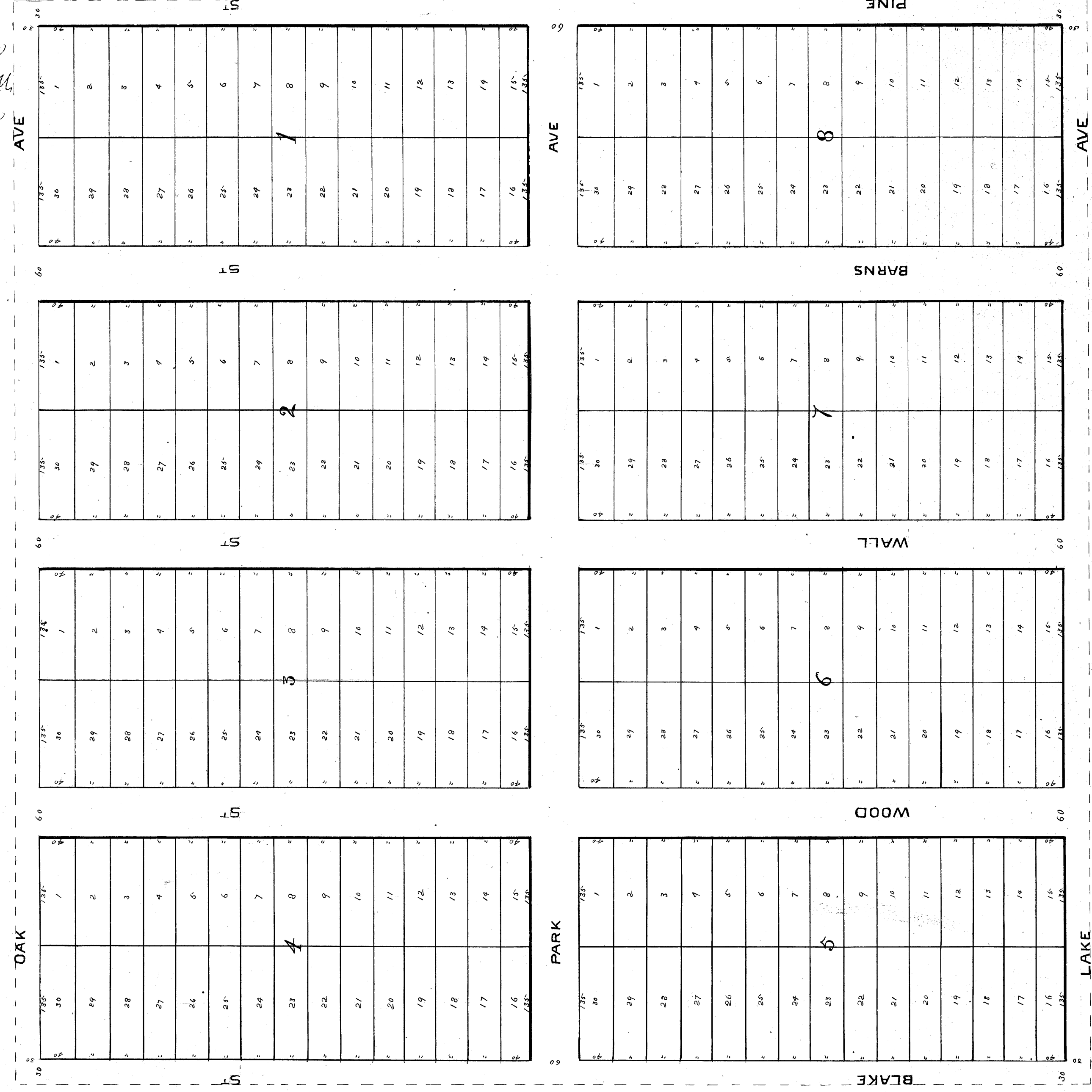

Office of Registrar of Deeds
 Charles Volante, Registrar
 I hereby certify that this Plat was filed
 in this office per record on the 10th day
 of May A. D. 1888 at 8 o'clock A. M. and recorded
 in Book "B" of Plate page
 111. Charles Volante, Registrar of Deeds
 Charles Volante, Registrar of Deeds
 May 10 1888
 State of Minnesota
 County of Hennepin

I hereby certify that I have made a survey of, and that the above is a true and correct plat of a subdivision, bounded and described as follows: Section 9, Township 33 Range 23, that the lots and streets in said subdivision are as indicated by the figures upon the above drawing and that I have caused a stone to be placed on the North East Corner.

J. R. Lewis
 Surveyor
 State of Minnesota
 County of Hennepin
 Before me a Notary Public in and for said County on the 10th day of May A. D. 1888 personally came J. R. Lewis to me well known to the person described in and who executed the above certificate and acknowledge the signing of the same to be his free act and deed.

I, Thomas Lyano (said owner) owner and proprietor of the above described Real Estate do hereby certify that I have caused this same to be surveyed and plat set indicated by the above drawing and have called the same, Saint Louis Park, Addition to Fridley Park, and that I hereby dedicate to the public forever all lands indicated by the above drawing as streets.

State of Minnesota
 County of Hennepin
 Before me a Notary Public in and for said County on the 10th day of May A. D. 1888, personally came Thomas Lyano (said owner) to me well known as the person described in and who executed the above certificate and acknowledge the signing of the same to be his free act and deed.

A. J. Guntling
 Notary Public
 Hennepin County
 Minn.

A. J. Guntling
 Notary Public
 Hennepin County
 Minn.