

SHENANDOAH 2ND ADDITION

CITY OF LINO LAKES

ANOKA COUNTY, MINNESOTA

o INDICATES IRON MONUMENTS

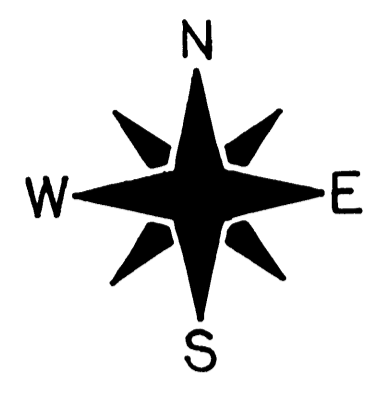

BEARINGS ARE ON AN ASSUMED DATUM

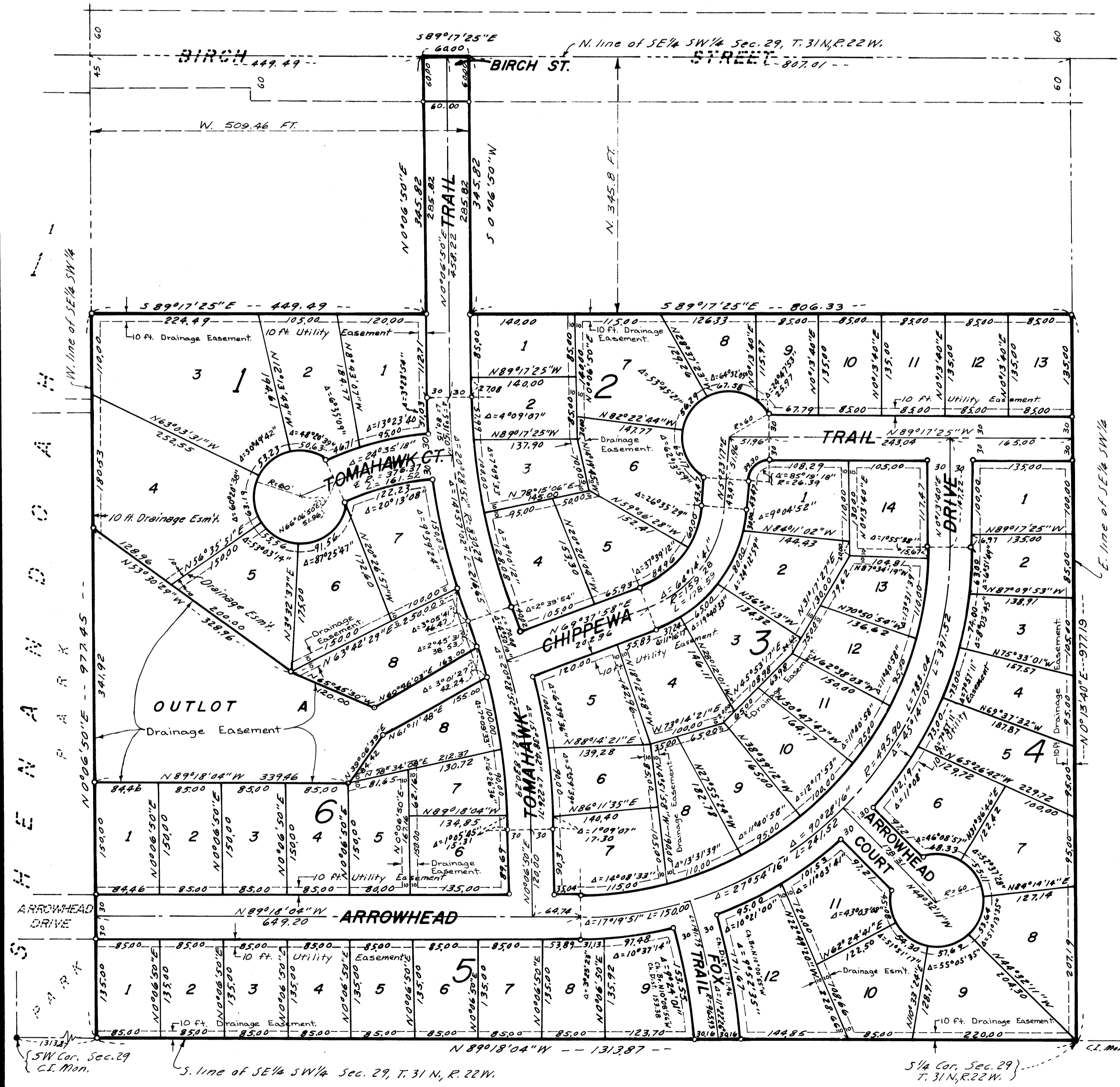
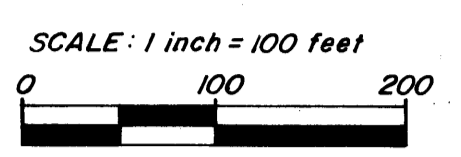

KNOW ALL MEN BY THESE PRESENTS: That Glenn Rehbein Excavating, Inc., a Minnesota corporation, fee owners of the following described property situated in the County of Anoka, State of Minnesota, to-wit:

All of the Southeast Quarter of the Southwest Quarter (SE 1/4 of SW 1/4), of section Twenty-nine (29), Township Thirty-one (31), Range Twenty-two (22), EXCEPT the North 345.8 feet.

The East 60 feet of the West 509.46 feet of the North 345.8 feet of the SE 1/4 of the SW 1/4 of Section 29, Town 31 N., Range 22 W., Anoka County, Minnesota; subject to Birch St.

Have caused the same to be platted and known as SHENANDOAH 2ND ADDITION and do hereby dedicate to the public for public use forever the trails, courts, drive and drainage and utility easements as shown.

Have hereunto set our hands and seal this 26th day of NOVEMBER, 1980.

Signed:

Glenn Rehbein Excavating, Inc., a Minnesota corporation
Glenn Rehbein its PRESIDENT its

STATE OF MINNESOTA } ss. The foregoing instrument was acknowledged before me this 26th day of
COUNTY OF ANOKA } NOVEMBER, 1980 by GLENN REHBEIN its PRESIDENT and by
its of Glenn Rehbein Excavating, Inc., a Minnesota corporation, on behalf of
the corporation.

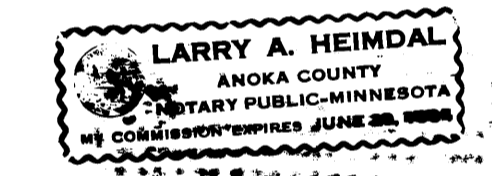

Larry A. Heimdahl
Notary Public, ANOKA County, Minnesota
My Commission Expires JUNE 20, 1984

I, LeRoy H. Winner, hereby certify that I have surveyed and platted the property described in the dedication of this plat as SHENANDOAH 2ND ADDITION; that this plat is a correct representation of said survey; that all distances are correctly shown on the plat and in feet and hundredths of a foot; that all monuments have been correctly placed in the ground as shown; that the outside boundary lines are correctly designated on the plat; and there are no wet lands, easements or public highways other than as shown thereon.

LeRoy H. Winner
LeRoy H. Winner, Registered Land Surveyor
Minnesota Registration No. 4987

STATE OF MINNESOTA } ss.
COUNTY OF RAMSEY }
The Surveyor's certificate was subscribed and sworn to before me, a Notary Public, this 3 day of
November, 1980.

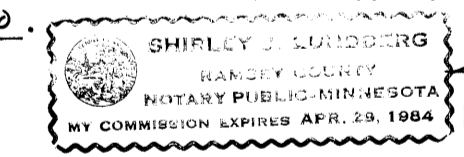

Shirley J. Sundberg
Notary Public, Ramsey County, Minnesota
My Commission Expires 4-29-80

Approved and accepted by the City Council of Lino Lakes, Minnesota this 8th day of December, 1980.

Kenneth Howley Mayor
Edna L. Garner Clerk

Checked and approved this 12th day of December, 1980.

Roland W. Anderson
Roland W. Anderson, County Surveyor, Anoka County, Minnesota

"NO DELINQUENT TAXES AND TRANSFER ENTERED"
Dec 12 1980
Charles E. Rehbein
Auditor, Anoka County
By J. W. Steinhilber Deputy

CLERK OF COUNTY RECORDER
STATE OF MINNESOTA, COUNTY OF ANOKA
I hereby certify that the within instru-
ment was filed in this office for record
on the DEC 10 day of 1980 A.D., 19-
1:45 o'clock P.M., and was duly recorded
in book 81 of P&T page 40

Edna L. Garner
County Recorder
By J. W. Steinhilber Deputy