

I hereby certify that the above diagram is a correct plan of Slaughter and Creighton's addition to Anoka as surveyed by me  
 January, 1857  
 Chas. M. Boyler  
 Surveyor.

36

Plot No 2525

We hereby certify that we the undersigned Thomas S. Slaughter of Ramsey County Territory of Minnesota, and William Creighton of Wright County, said Territory; Pro-  
 prietors of "Slaughter & Creighton's Addition to Anoka," have caused to be surveyed,  
 laid out and platted into Blocks, Lots, Streets and Alleys, as such Addition to said  
 Anoka, all those tracts of land lying and being in said Ramsey County, described  
 as follows to wit: "The one-half (1/2) of East half (E 1/2) of South west Quarter (S  
 W 1/4) and Section Six (S. 6.) Township Thirty one North (T. 31. N.) Range Twenty four West  
 (R. 24. W) except one acre now occupied by C. A. Dudley; also that portion of the  
 same (S. 6.) on Section Six (S. 6.) of Township Thirty one North (T. 31. N.) of Range  
 Twenty four West (R. 24. W) lying north of the north line of the Village of Anoka,  
 and the North East Quarter (N. E. 1/4) of the northwest Quarter (N. W. 1/4) of Section Seven  
 (S. 7.) in Township Thirty one of range Twenty four West (T. 31. R. 24. W) except  
 the tract described as follows to wit: Commencing at a point one rod south of the  
 quarter Section post Between Sections Seven & Six, thence easterly parallel with  
 the Section line forty rods, thence southerly twenty rods, thence easterly forty rods,  
 thence westerly forty rods to the place of beginning" and that we hereby set apart  
 five Acres, and devote to public use, and benefit forever all and every of said streets,  
 and alleys. Do laid out as aforesaid, and all that square marked "For Public Buildings"  
 on the within exhibit we hereunto set our hands and seals this 31st day of  
 January A. D. 1857.  
 Signed and sealed in presence of  
 Charles J. Cotton  
 S. A. Babcock,  
 T. S. Slaughter. (Seal)  
 W. M. Creighton. (Seal)

# S LAUGHTER & C REIGHTON'S

## ADDITION TO ANOKA

Scale 200 feet to an Inch

Note: Full & fresh one 60 feet wide, 1/2 of streets 30 feet. All lots are 40 by 135 feet, except those otherwise designated in map.  
 Surveyed and known by Chas. M. Boyler, Civil Engineer and Surveyor, Jan'y 1857.

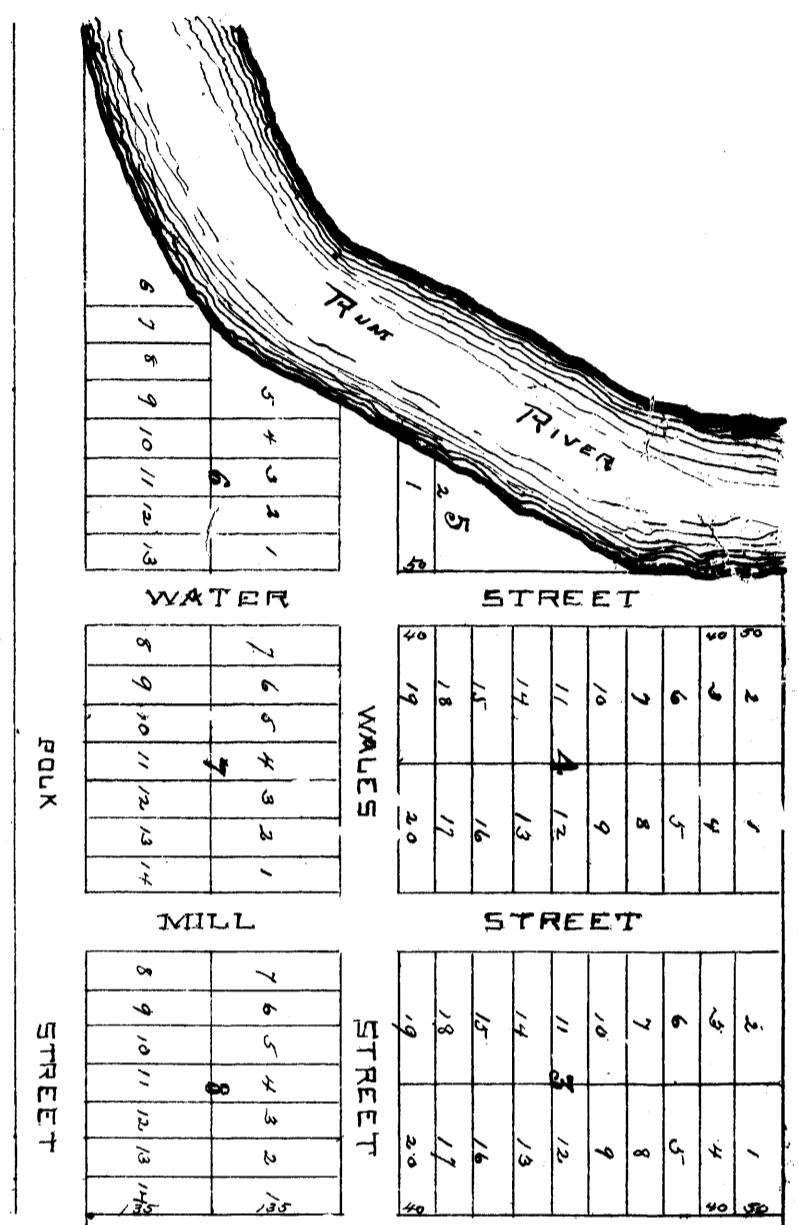

Territory of Minnesota }  
 Ramsey County } At St. Paul this 31st day of January A.D.  
 1857, then personally appeared Thomas  
 S. Slaughter & William Creighton the Signers and co-owners of  
 above and foregoing written instrument and acknowledged that  
 they executed the same freely for the purposes and uses therein  
 mentioned.  
 Charles J. Cotton  
 Notary Public, Minn. Terr.

Office of Register of Deeds,  
 Ramsey County, M. T.  
 I hereby certify that this map was  
 filed in this Office for record on the 31st day of January  
 A.D. 1857, at 4 1/2 o'clock P.M. and was duly recorded in  
 Book No. of Town Plat.  
 Louis M. Oliver  
 Reg. of Deeds  
 for J. B. Oliver Deeds.

Office of Register of Deeds  
 State of Minnesota.  
 County of Ramsey; I, Alex Johnston Register of Deeds  
 within and for said County of Ram-  
 sey do hereby certify that the foregoing plat of Slaughter  
 & Creighton's Addition to Anoka, is a true and correct  
 copy of a plat of said Addition on file and of record  
 in this office.  
 Witness my hand and official seal this 7th  
 day of April A. D. 1877.  
 Alex Johnston  
 Register of Deeds

