

# SMITH LAKE WILDLIFE ESTATES WETLAND PRESERVATION AREA EXHIBIT

City of St. Francis  
County of Anoka  
Sec. 25 & 26, Twp. 34, Rge. 24

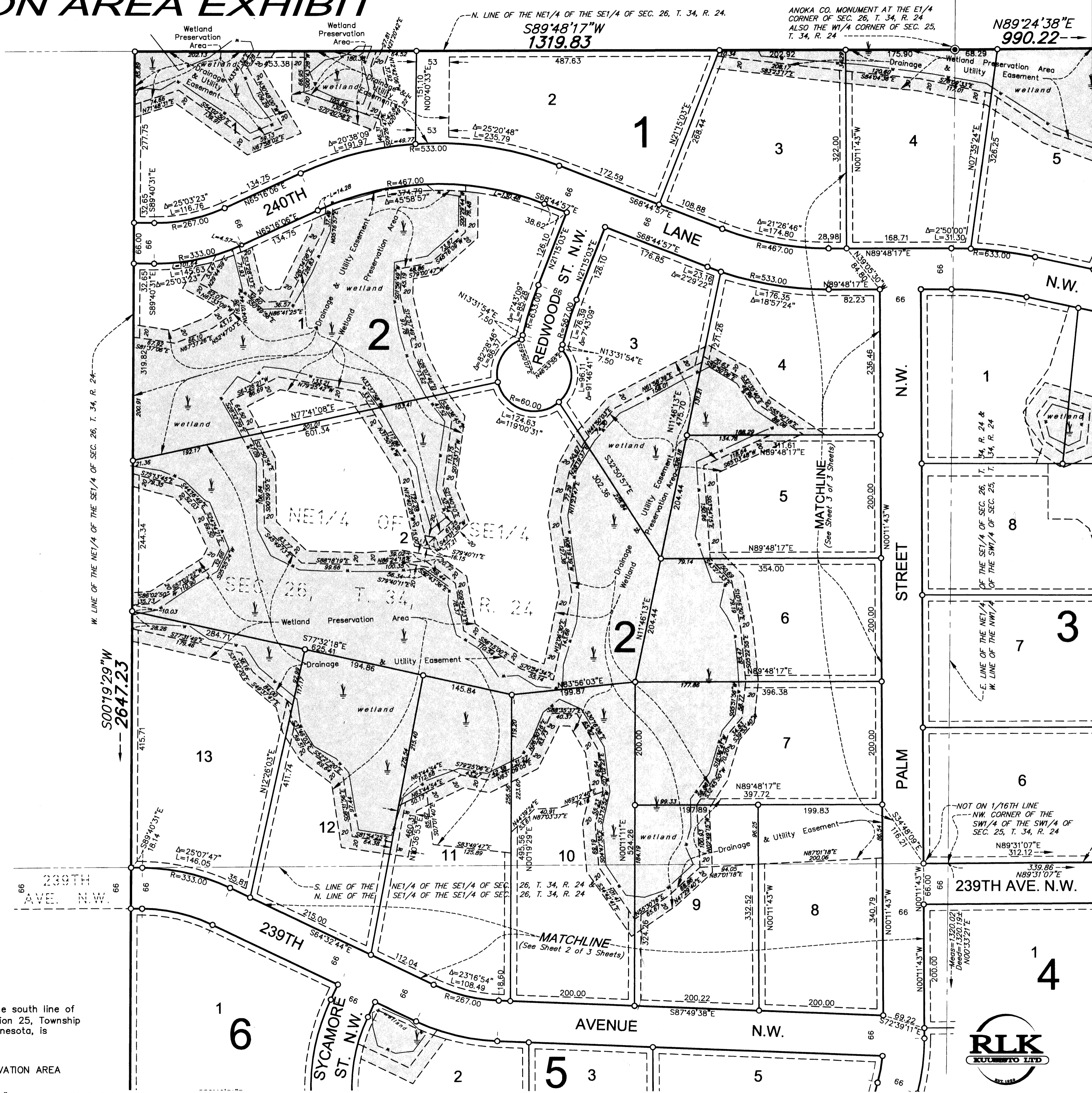

- DENOTES FOUND MONUMENT.
- DENOTES A MONUMENT REQUIRED BY MINNESOTA STATE STATUTE WHICH WILL BE SET WITHIN ONE YEAR OF THE RECORDING DATE OF THIS PLAT, AND SHALL BE EVIDENCED BY A 1/2" INCH BY 14 INCH IRON PIPE MARKED BY RLS 12251.
- ⊙ DENOTES ANOKA COUNTY MONUMENT.

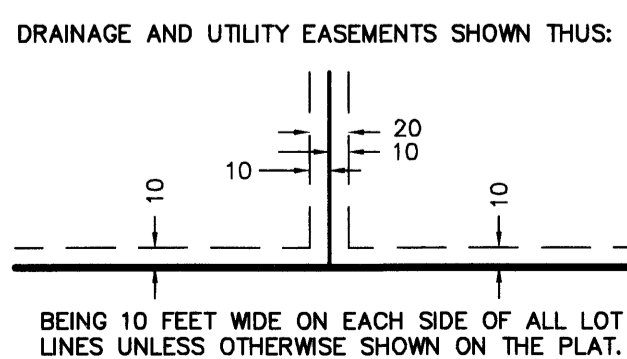

Note: For the purposes of this plat, the south line of the NW1/4 of the SW1/4 of Section 25, Township 34, Range 24, Anoka County, Minnesota, is assumed to bear S89°31'07"W.

DENOTES WETLAND PRESERVATION AREA  
 DENOTES "RIGHT OF ACCESS" DEDICATED TO THE COUNTY OF ANOKA.  
 DENOTES EDGE OF WETLAND

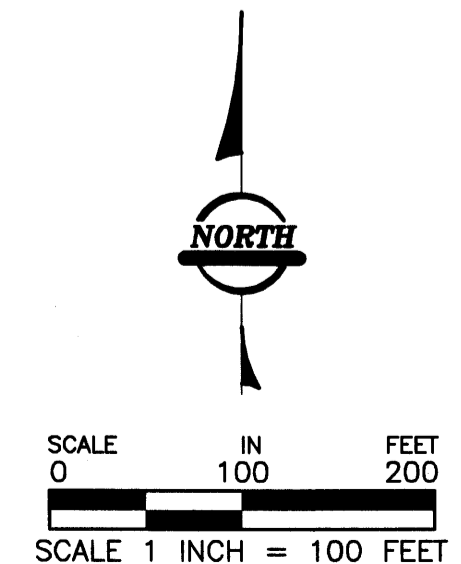

RLK - Kuisisto, Ltd.



# SMITH LAKE WILDLIFE ESTATES WETLAND PRESERVATION AREA EXHIBIT

City of St. Francis  
County of Anoka  
Sec. 25 & 26, Twp. 34, Rge. 24

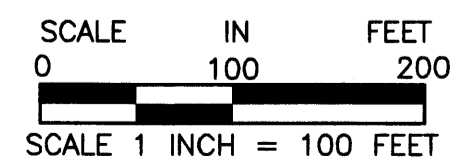
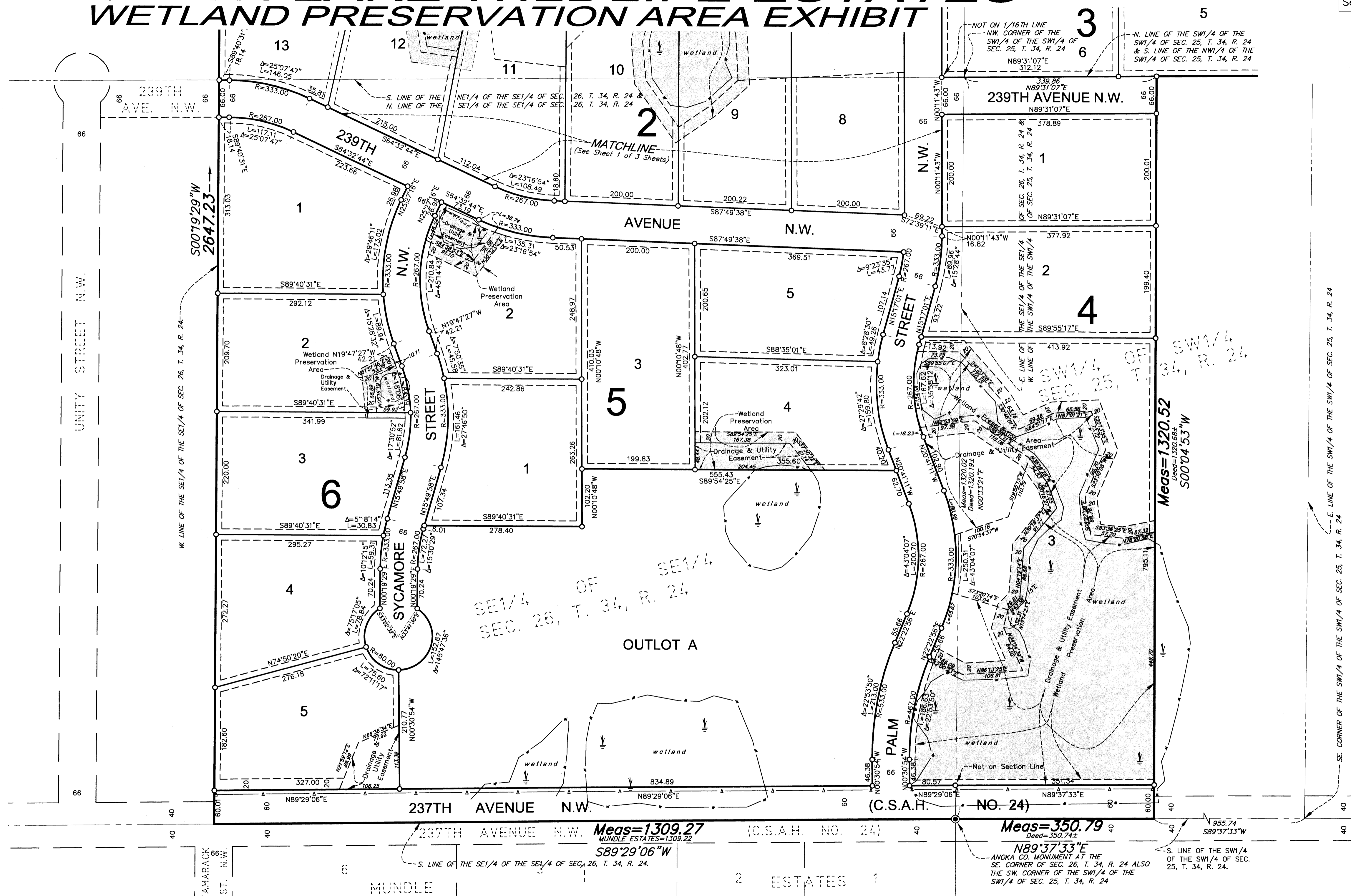

DRAINAGE AND UTILITY EASEMENTS SHOWN THUS:

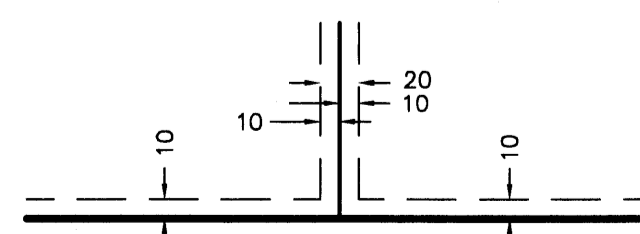

BEING 10 FEET WIDE ON EACH SIDE OF ALL LOT LINES UNLESS OTHERWISE SHOWN ON THE PLAT.

- DENOTES FOUND MONUMENT.
- DENOTES A MONUMENT REQUIRED BY MINNESOTA STATE STATUTE WHICH WILL BE SET WITHIN ONE YEAR OF THE RECORDING DATE OF THIS PLAT, AND SHALL BE EVIDENCED BY A 1/2" INCH BY 14 INCH IRON PIPE MARKED BY RLS 12251.
- ⊙ DENOTES ANOKA COUNTY MONUMENT.
- A— DENOTES "RIGHT OF ACCESS" DEDICATED TO THE COUNTY OF ANOKA.
- - - DENOTES EDGE OF WETLAND
- DENOTES WETLAND PRESERVATION AREA

Note: For the purposes of this plat, the south line of the NW 1/4 of the SW 1/4 of Section 25, Township 34, Range 24, Anoka County, Minnesota, is assumed to bear S89°31'07"W.



RLK - Kuusisto, Ltd.

# SMITH LAKE WILDLIFE ESTATES WETLAND PRESERVATION AREA EXHIBIT

City of St. Francis  
County of Anoka  
Sec. 25 & 26, Twp. 34, Rge. 24

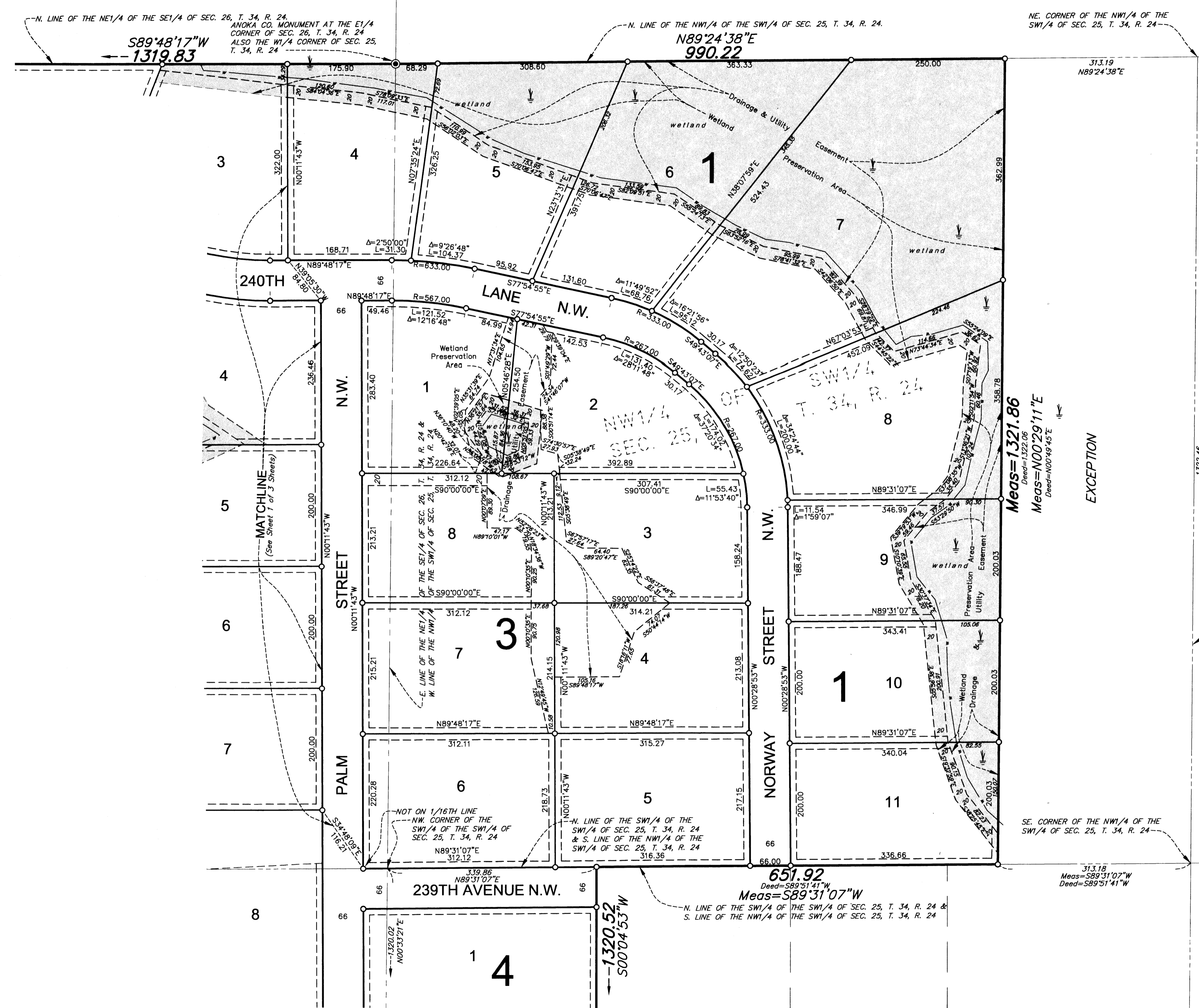

- DENOTES FOUND MONUMENT.
- DENOTES A MONUMENT REQUIRED BY MINNESOTA STATE STATUTE WHICH WILL BE SET WITHIN ONE YEAR OF THE RECORDING DATE OF THIS PLAT, AND SHALL BE EVIDENCED BY A 1/2" INCH BY 14 INCH IRON PIPE MARKED BY RLS 12251.
- ⊙ DENOTES ANOKA COUNTY MONUMENT.
- ▲— DENOTES "RIGHT OF ACCESS" DEDICATED TO THE COUNTY OF ANOKA.
- \*— DENOTES EDGE OF WETLAND
- ▨ DENOTES WETLAND PRESERVATION AREA

Note: For the purposes of this plat, the south line of the NW1/4 of the SW1/4 of Section 25, Township 34, Range 24, Anoka County, Minnesota, is assumed to bear S89°31'07"W.

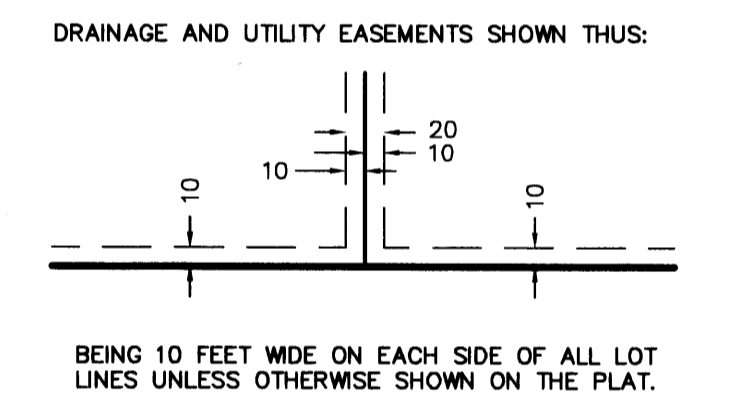

SCALE 0 100 200  
IN FEET  
SCALE 1 INCH = 100 FEET



RLK - Kuusisto, Ltd.