

No. 1449

7-2-30

E. GAN & ROSS  
Civil Engineers  
255 HENN. AVE.  
MINNEAPOLIS.

# SOMERSET

## ADDITION TO FRIDLEY PARK.

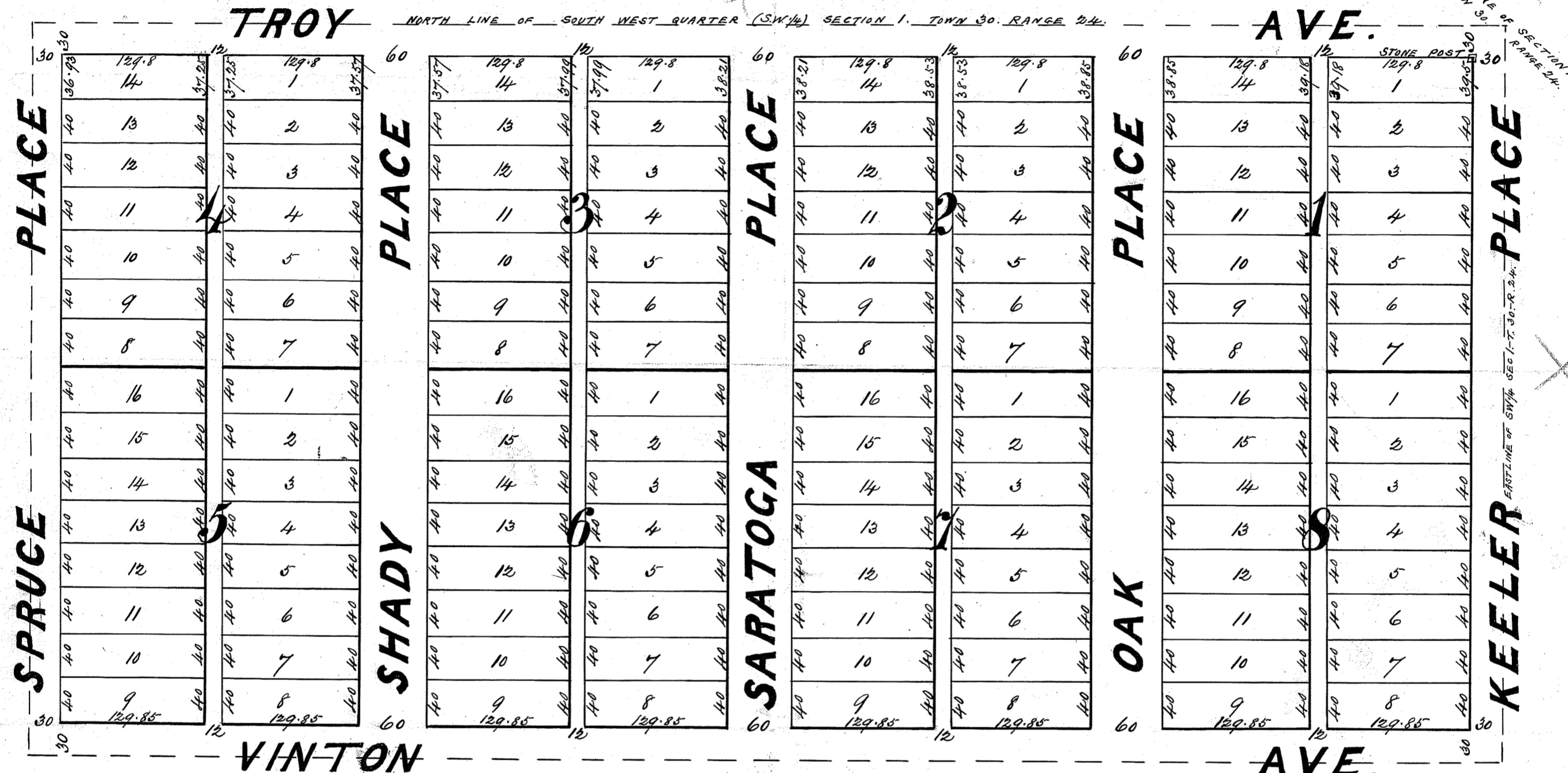

Know all men by these presents that we, George D. Patterson (unmarried) and Donahue Bowers and Anna Bower his wife, owners and proprietors of the following described property situate in the County of Anoka and State of Minnesota and described as follows to-wit: "the North half (N 1/2) of the North East quarter (NE 1/4) of the South West quarter (SW 1/4) Section one (1) Town thirty (30) Range twenty four (24)" have caused the same to be surveyed and platted as "Somerset Addition to Fridley Park" and we hereby donate and dedicate to the public and for the public use forever all streets avenues and alleys as shown on annexed plat.

Witness our hands and seals this 29<sup>th</sup> day of September A. D. 1887  
 In the presence of  
 J. Frank Bower  
 W. J. Malmsten

George D. Patterson (seal)  
 Donahue Bower (seal)  
 Anna Bower (seal)

State of Minnesota } S.S.  
 County of Hennepin }

On this 29<sup>th</sup> day of September A. D. 1887 before me personally appeared George D. Patterson and Donahue Bower and Anna Bower his wife, to me well known and they acknowledged that they executed the foregoing instrument as their own free act and deed.

W. J. Malmsten  
 Notary Public  
 Hennepin County, Minnesota.

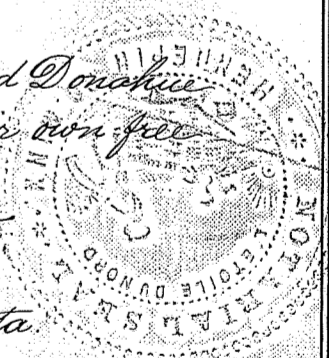

I hereby certify that I have surveyed and platted the property described on this plat as "Somerset Addition to Fridley Park" and have placed a stone post at the North East corner of Block 1 from which to make future surveys. All distances are given in feet and decimals thereof. Surveyed in September 1887.

J. Egan  
 Civil Engineer

State of Minnesota } S.S.  
 County of Hennepin }

On this 30<sup>th</sup> day of September A. D. 1887 before me personally appeared J. E. Egan, to me well known and he acknowledged that he executed the foregoing instrument as his own free act and deed.

Robert S. Campbell

Notary Public  
 Hennepin County, Minnesota.  
 Taxes paid and transfer entered  
 Oct. 7, 1887  
 H. M. Putnam  
 County Auditor  
 Anoka County, Minn.

State of Minnesota } S.S.  
 Anoka County } I hereby certify that the above  
 plat was filed for record in this office of the  
 Register of Deeds, of said County, this 14<sup>th</sup> day  
 of October A. D. 1887 at 11 o'clock A. M. in Book "A" of Plats

S. W. Giepatick  
 Register of Deeds  
 Anoka Co. Minn.

