

SOO STE MARIE

ADDITION

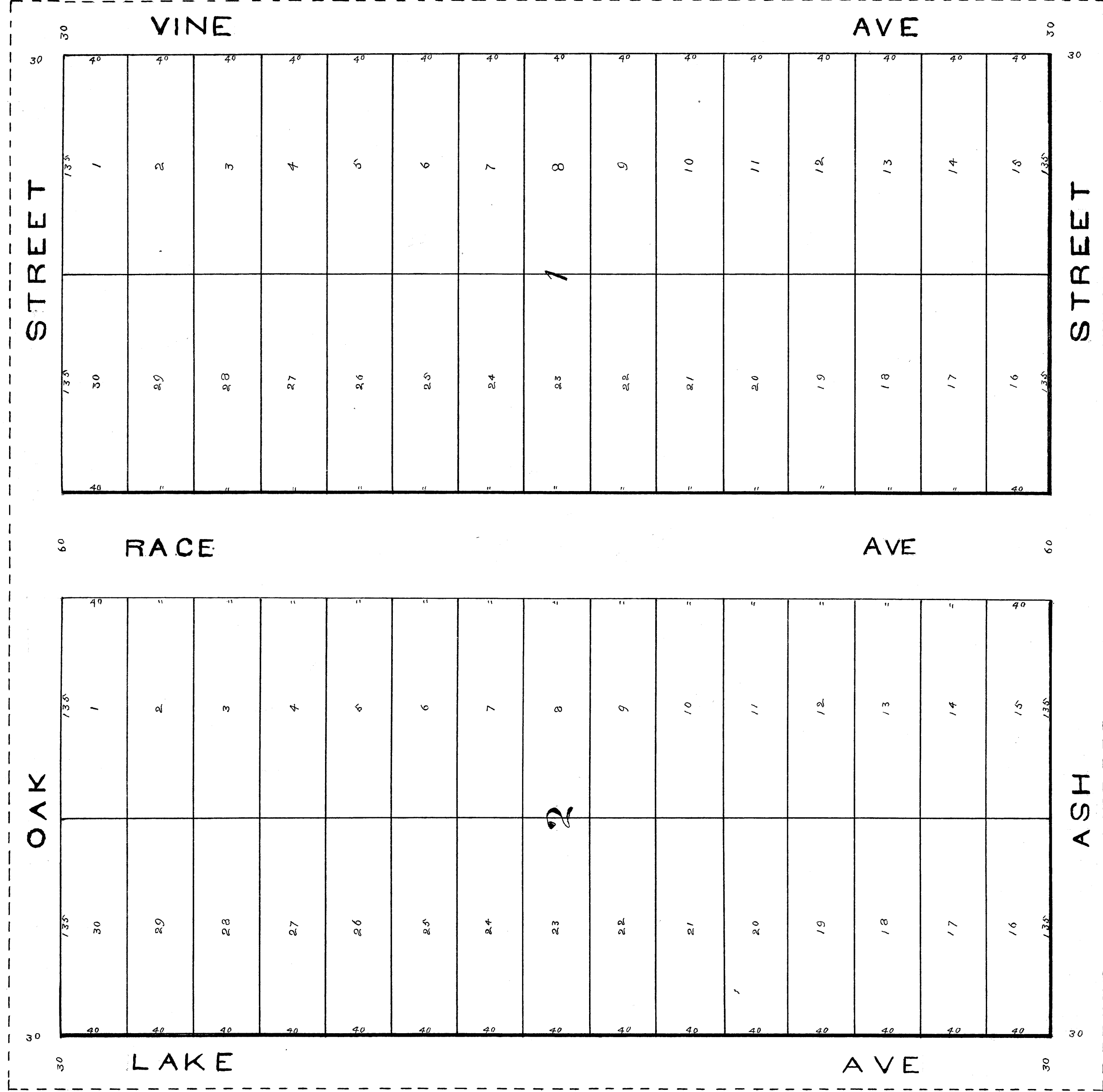

I hereby certify that I have made a survey of and the above is a true and correct plat of the same according as follows: the North East quarter (1/4) of the South East quarter (1/4) of section three (3) Township thirty one (31) Range twenty two (22) and sections in said subsection are as indicated by the figures upon the above drawing

L. P. Storms,
County Surveyor,
St. Louis County Minn.

State of Minnesota
County of Anoka
Before me a Notary Public in and for said County on the first day of March A. D. 1893 personally came L. P. Storms to me well known as the person described in and who executed the above certificate and acknowledges the signing of the same as his free act and deed

Office of County Auditor,
County of Anoka Minn.
March 1st 1893.
L. M. McIntee
County Auditor,
Anoka County
Minn.

Carrie Bitchard and Charles Bitchard, Co-mrs and Co-partners of Real Estate described as follows: the North East quarter (1/4) of the South West quarter (1/4) of the South East quarter (1/4) of section three (3) Township thirty one (31) Range twenty two (22) and West half section that I have caused this same to be surveyed and platted as indicated by the above drawing, and hereby name 300 So. Ste Marie Addition and that I hereby dedicate to the public use forever all lands indicated on this above drawing as streets and avenues
In presence of
Thos. H. Parsons, }
Wm. H. Parsons, }
E. Blanchard }

Carrie Bitchard
Charles Bitchard
Francis Bitchard

State of Minnesota
County of Anoka
Before me a Notary Public in and for said County on the 27th day of February A. D. 1893 personally came Carrie Bitchard and Charles Bitchard her husband to me well known as the persons described in and who executed the above dedication and acknowledges the signing of the same to be their free act and deed

Interlineations and alterations
made before execution
1897
Thos. H. Parsons,
Notary Public,
Anoka County,
Minn.
I hereby certify that this plat was filed for record in the office of the County Auditor of Anoka County, Minnesota, at 11 o'clock A.M. of said day and duly recorded in Book 13 of Plats on Page 12
Charles C. Leary, Register of Anoka Co. Minn.

Thos. H. Parsons
Notary Public
Anoka County, Minn.