

OFFICE OF REGISTER OF DEEDS,
STATE OF MINNESOTA, COUNTY OF ANOKA
I hereby certify that the within instrument
was filed in this office for record on
the 10 day of July 1941
at 9 o'clock A.M. and was duly recorded
in book Bath 6 page 31
E. A. Beanel
Register of Deeds

(ORIGINAL)

SULLIVAN GROVE ADDITION

ANOKA COUNTY, MINNESOTA

Scale One Inch = 100 Feet

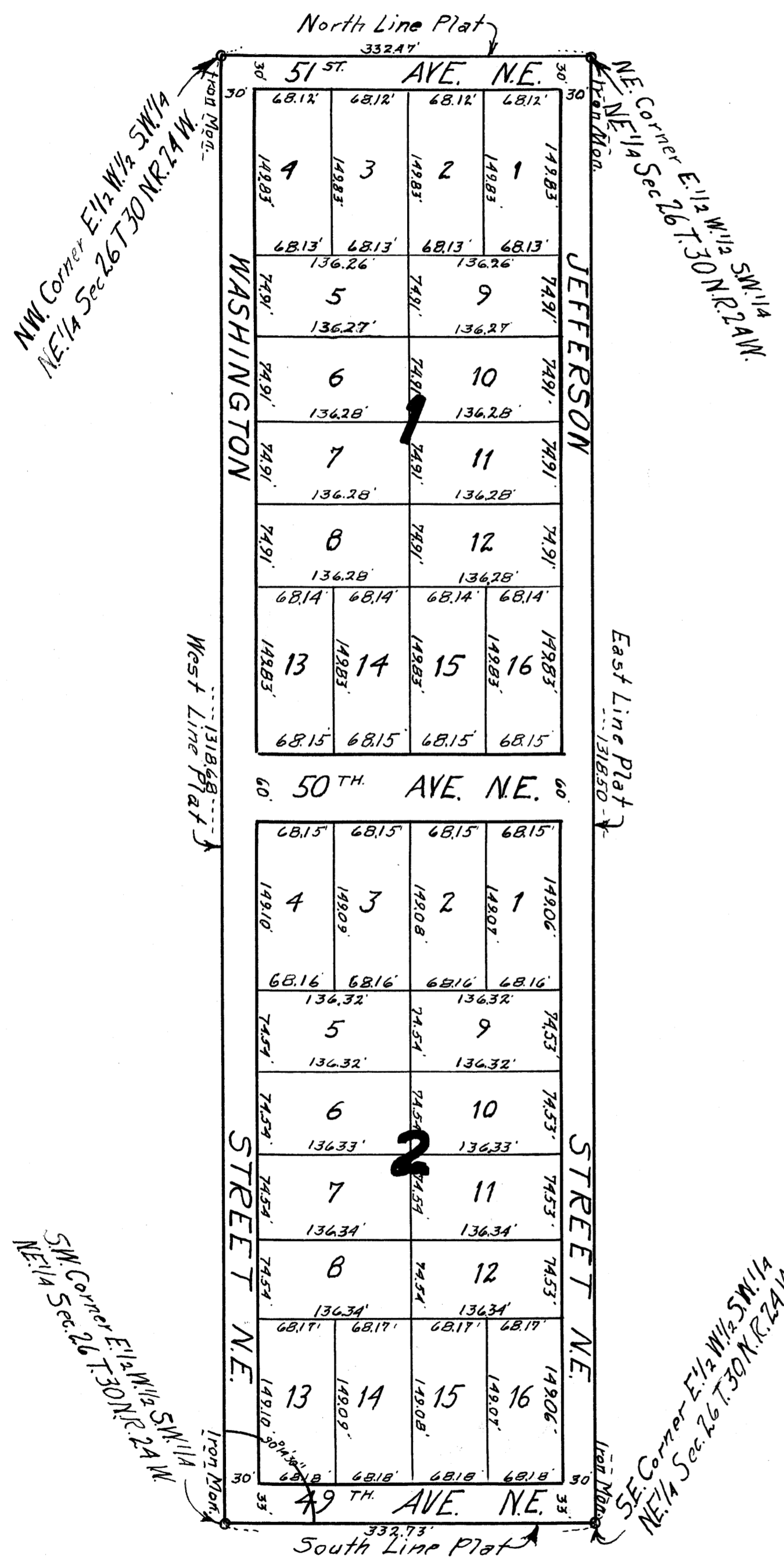

KNOW ALL MEN BY THESE PRESENTS: That we, Donald R. Giese and Katherine M. Giese, his wife, owners and proprietors of the following described property to wit: The East One half (E 1/2) of the West one half (W 1/2) of the South West one fourth (SW 1/4) of the North East one fourth (NE 1/4) of Section Twenty six (26) Township Thirty North (T. 30 N.) Range Twenty fourth West (R. 24 W.) now known as Lot 5, Auditor's Subdivision Number 15, Anoka County, Minnesota, have caused the same to be Surveyed and Platted as "Sullivan Grove Addition, Anoka County, Minnesota" and do hereby donate and dedicate to the Public use forever the Streets and Avenues as shown on the annexed Plat. In witness whereof we have hereunto set our hands and Seals on this 13th day of June 1941 AD

Donald R. Giese
Katherine M. Giese

In Presence of
Gertie Schimmer
Hester M. M...

STATE OF MINNESOTA } ss.
COUNTY OF ANOKA }
On this 13th day of June 1941 A.D. before me,
a Notary Public in and for said County and State, personally
appeared Donald R. Giese and Katherine M. Giese, his wife,
to me personally known to be the persons described in and
who executed the foregoing instrument and they
acknowledge and affirm that they executed the same as
their own free act and deed.

Notary Public
My Commission expires _____

STATE OF MINNESOTA } ss.
COUNTY OF ANOKA }

I hereby certify that; I have Surveyed and Platted the land described in the dedication on this sheet and divided the same into Lots as shown on said Plat which correctly shows such division; That said Plat is a correct representation of said Survey; That all distances on said Plat and the width of all Streets and Avenues are correctly shown in figures denoting feet and decimals of a foot; That the Monuments for the guidance of future Surveys have been placed in the ground as shown on said Plat; That the topography is correctly shown; That the outside boundaries of the Land are correctly shown; That there are no wet Lands or Public Highways to be designated on said Plat other than is thereon shown.

Registered Land Surveyor, Minn. Number 1983

Harvey C. Cartwright

STATE OF MINNESOTA } ss.
COUNTY OF ANOKA }

Subscribed and Sworn to before me a Notary Public in and for said County of Anoka, State of Minnesota, this 11th day of June 1941 AD.

Leeds H. Cutler
My Commission expires _____

LEEDS H. CUTLER, Notary Public,
Anoka, Anoka County, Minnesota
My Commission Expires _____

This Plat approved by the Honorable board of County Commissioners of the County of Anoka, State of Minnesota at a regular meeting held this 13th day of June 1941 A.D.

Chairman Board of County Commissioners, Anoka County Carroll Broadbent
Deputy County Auditor, Anoka County Wesley Dam

TAXES PAID
This 10th day of July 1941
Ed. Cartwright
Auditor, Anoka County, Minn.
Wesley Dam, Deputy

I hereby certify that taxes for the year 1940 on the lands described within are paid
Sheldon Bowers
County Treasurer

W. H. Chamberlain
Asst. Co. Atty