

TIMMERMAN'S Addition to Fridley Park.

E. GAN & ROSS
CIVIL ENGINEERS
255 HENRY AVE.
MINNEAPOLIS.

Scale. 100 feet = 1 inch.

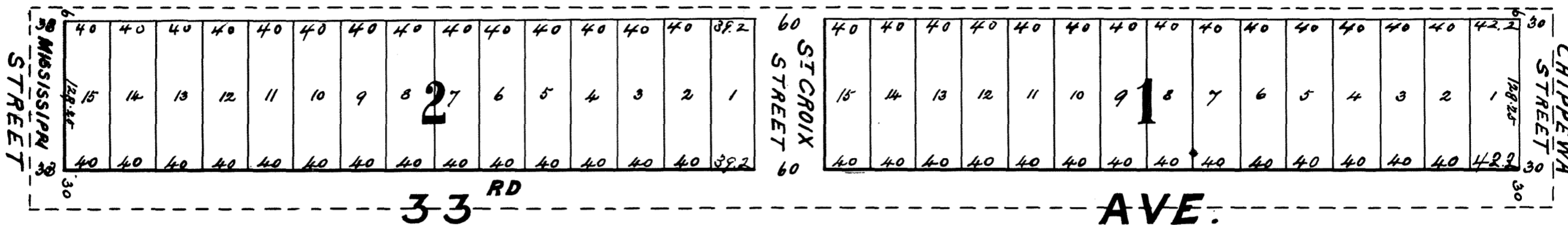
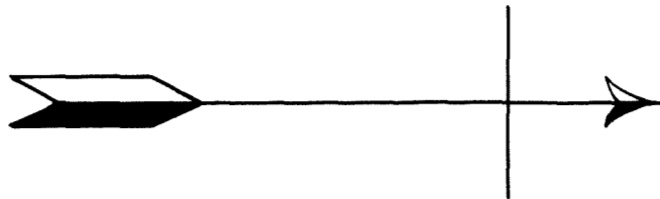

Know all men by these presents that I, Emma E. Timmerman (unmarried) owner and proprietor of the following described property situate in the County of Anoka and State of Minnesota and described as follows to wit; "The East half (E 1/2) of the West half (W 1/2) of the South East quarter (S.E. 1/4) of the East half (E 1/2) of the North East quarter (N.E. 1/4) of Section Thirteen (13) Town Thirty (30) Range Twenty four (24)" have caused the same to be surveyed and platted as "Timmerman's Addition to Fridley Park" and I hereby donate and dedicate to the public and for the public use forever all streets, avenues and alleys as shown on annexed plat.

Witness my hand and seal this 22 day of June A.D. 1887

In the presence of *A. J. Bigelow*
A. P. Keene

Emma E. Timmerman (seal)

State of Minnesota }
County of Hennepin } s.s.

On this ~~22~~ 11th day of June A.D. 1887 before me personally appeared Emma E. Timmerman (unmarried) to me well known and she acknowledged that she executed the foregoing instrument and as her own free act and deed.

A. J. Bigelow
Notary Public
Hennepin County, Minnesota.

I hereby certify that I have surveyed and platted the property described on this plat as "Timmerman's Addition to Fridley Park" and have placed a stone post at the South East corner of Block 2 from which to make future surveys. All distances are given in feet and decimals thereof. Surveyed in June 1887.

J. E. Egan
Civil Engineer

State of Minnesota }
County of Hennepin } s.s.

On this 11th day of June A.D. 1887 before me personally appeared J. E. Egan to me well known and he acknowledged that he executed the foregoing instrument as his own free act and deed.

Office of Register of Deeds
Hennepin County, Minn.

Fees paid and transmitted
Sept 2nd 1887
W. P. Putnam
Co. Auditor

F. B. Dodge
Notary Public
Hennepin County, Minnesota.

above Plat was filed in the office of the Register of Deeds
Second day of September A.D. 1887 at 2 P.M.

J. P. Sigurdson
Register of Deeds
Hennepin County, Minn.