

TPC FIFTH ADDITION

KNOW ALL MEN BY THESE PRESENTS: That Sienna Corporation, a Minnesota corporation, owner and proprietor, of the following described property situated in the County of Anoka, State of Minnesota, to wit:

Outlot S, TPC FIRST ADDITION, C.I.C. No. 49

Has caused the same to be surveyed and platted as TPC FIFTH ADDITION and does hereby donate and dedicate to the public for public use forever the lane and easements for drainage and utility purposes only as shown on this plat. In witness whereof said Sienna Corporation, a Minnesota corporation, has caused these presents to be signed by its proper officer this 17th day of November 1998.

SIENNA CORPORATION

Catherine M. Thornhill
Catherine M. Thornhill as Asst. Treasurer

STATE OF MINNESOTA
COUNTY OF Hennepin

The foregoing instrument was acknowledged before me this 17th day of November, 1998, by Catherine M. Thornhill, as asst. Treasurer of Sienna Corporation, a Minnesota Corporation, on behalf of the corporation.

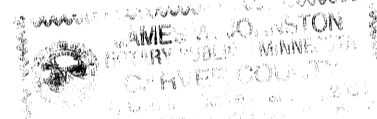

Terrence E. Rothenbacher
Notary Public, Hennepin County, Minnesota
My Commission Expires January 31, 2000

I hereby certify that I have surveyed and platted the property described on this plat as TPC FIFTH ADDITION; that this plat is a correct representation of the survey; that all distances are correctly shown on the plat in feet and hundredths of a foot; that all monuments have been correctly placed in the ground as shown or will be placed as required by the local governmental unit; that the outside boundary lines are correctly designated on the plat; and that there are no wetlands, in accordance with M.S. 505.02 Subdivision 1, or public highways to be designated other than as shown.

Terrence E. Rothenbacher
Terrence E. Rothenbacher, Land Surveyor
Minnesota License Number 20595

STATE OF MINNESOTA
COUNTY OF Anoka

The foregoing instrument was acknowledged before me this 12th day of November, 1998, by Terrence E. Rothenbacher, Land Surveyor, Minnesota License No. 20595.

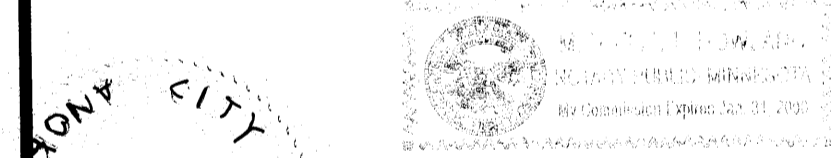

Michelle L. Howland
Notary Public, Anoka County, Minnesota
My Commission Expires January 31, 2000

BLAINE, MINNESOTA

This plat of TPC FIFTH ADDITION was approved and accepted by the City Council of the City of Blaine, Minnesota, at a regular meeting thereof held this 9th day of December, 1998. If applicable, the written comments and recommendations of the Commissioner of Transportation and the County Highway Engineer have been received by the City or the prescribed 30 day period has elapsed without receipt of such comments and recommendations, as provided by Minnesota Statutes Section 505.03, Subd. 2.

By: [Signature] Mayor By: Joyce Turvill Clerk

Checked and approved this 7th day of DECEMBER, 1998.

By: [Signature]
Anoka County Surveyor

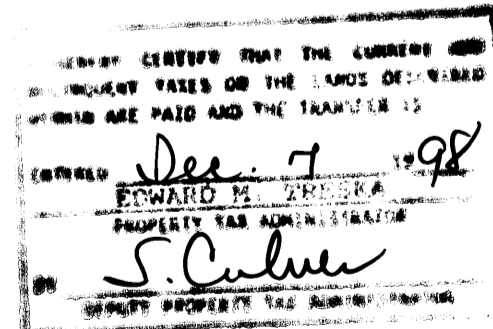

DRAINAGE AND UTILITY
EASEMENTS ARE SHOWN THUS:

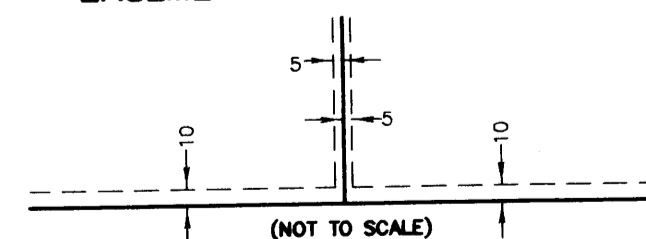

being 5 feet in width, and adjoining lot lines and 10 feet in width and adjoining right-of-way lines and rear lot lines unless otherwise shown on the plat.

1391013
OFFICE OF COUNTY RECORDER
STATE OF MINNESOTA, COUNTY OF ANOKA
I hereby certify that the within instrument was filed in this office for record on the 17th day of DEC, A.D. 1998
[Signature]
Edward M. Traska
S.M.D.

GRAPHIC SCALE

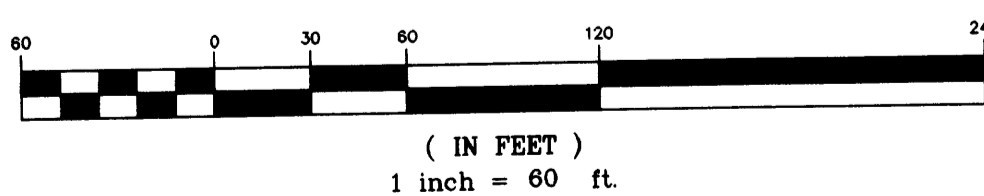

- Denotes found iron monument.
- Denotes 1/2 inch by 14 inch iron monument set and marked by license no. 20595

For the purposes of this plat, the southerly line of OUTLOT S, TPC FIRST ADDITION is assumed to have a bearing of S69°51'54"E.

All monuments required by Minnesota Statute, and not shown on this plat, will be set within one year of the recording date of this plat, and shall be evidenced by a ___ inch by ___ inch iron pipe marked by RLS ___.

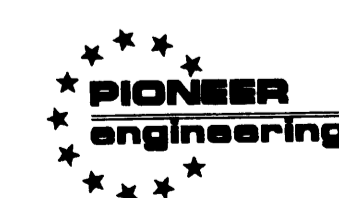
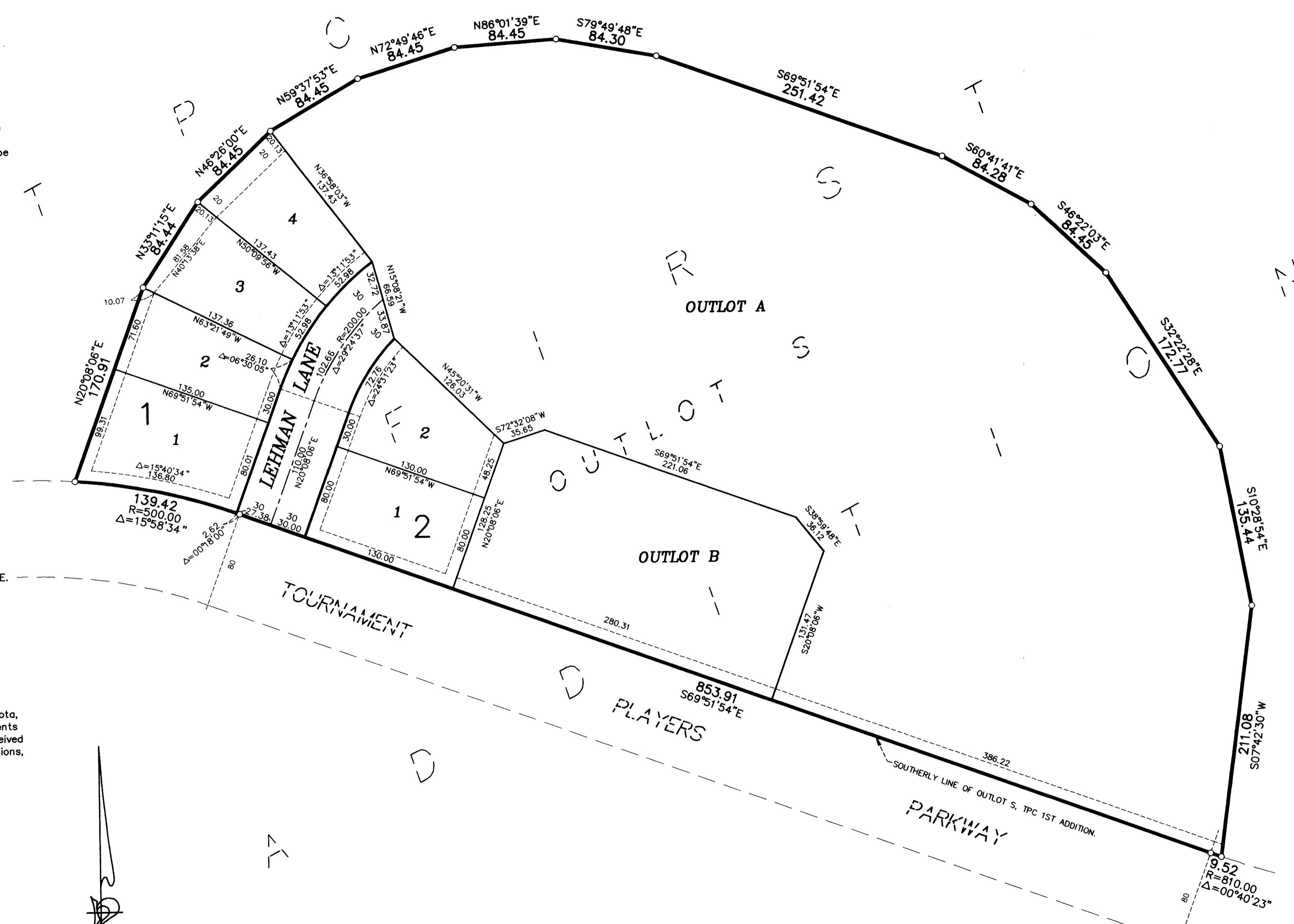

LAND SURVEYORS • CIVIL ENGINEERS
LAND PLANNERS • LANDSCAPE ARCHITECTS

2422 Enterprise Drive
Mendota Heights, MN 55120
(612) 681-1914 FAX: 681-9488
625 Highway 10 N.E.
Blaine, MN 55434
(612) 783-1860 FAX: 783-1883

Receipt # 98124994 \$335.00