

# TRAIL END ANOKA COUNTY MINN.

1943.

109142

STATE OF MINNESOTA }  
 COUNTY OF HENNEPIN }  
 I, Eve Brandell,  
 Register of Deeds,  
 do hereby certify that the foregoing is a true and correct copy of the original as recorded in my office on the 7 day of January, 1943.  
 H. J. Knight  
 Register of Deeds

KNOW ALL MEN BY THESE PRESENTS:-

That we, Marie A. Hansen, spinster; Isabell L. Cameron, Spinster; Ione M. Cameron Spinster; Robert J. Quinlan and Lucelle D. Quinlan, his wife; Albert King and Anna King, his wife; Lon D. Kennedy and May Isabel Kennedy, his wife; Herman Heinrichs and Geraldine D. Heinrichs, his wife; Peter Paul Heinrichs and Francis Heinrichs, his wife; Richard D. Welch, bachelor; Phil Safford and Florance Safford, his wife; Chas. W. Mitchell and Lorena Mitchell, his wife; Donald R. McReavy and Lillian C. McReavy, his wife; and Wifred B. Brendell and Elizabeth Brendell, his wife owners and proprietors of the following described property situate in the County of Anoka and State of Minnesota to-wit:-

All that part of Government Lot One (1) in section Thirty-four (34), Township Thirty-four North, Range Twenty-two West of the Fourth Principal Meridian (lying North and west of the following described line beginning at a point in the South line of said Government Lot One (1) distant Four Hundred and Twenty-six and Three Tenths (426.3) feet East from Martin Lake; thence North Eighteen Degrees and Thirty-two Minutes East (N. 18° 32' E) a distance of Two Hundred and Sixty-three and Sixty-four Hundredths (263.64) feet; thence North One Degree and Thirteen Minutes West (N. 1° 13' W) a distance of Four Hundred and Fifteen and Forty-six Hundredths (415.46) feet; thence North Seven Degrees and Forty-five Minutes West (N. 7° 45' W) a distance of One Hundred and Thirty-four and One Tenth (134.1) feet; thence North Twenty Degrees and Thirty-five Minutes West (N. 20° 35' W) a distance of Two Hundred and Twenty-two and Twenty-eight Hundredths (222.28) feet; thence North Twenty-five Degrees and Forty-five Minutes West (N. 25° 45' W) a distance of Sixty-one and Fifteen Hundredths (61.15) feet; thence North Thirty Degrees and Thirty Minutes West (N. 30° 30' W) a distance of Two Hundred and Eighty-seven and Twenty-two Hundredths (287.22) feet, more or less, to a point in the North line of said Government Lot Number One (1) distant Three Hundred and Fifty-five and Three Tenths (355.3) feet East of Martin Lake

have caused the same to be surveyed and platted as TRAIL END ANOKA COUNTY MINN. and do hereby donate and dedicate to the public use forever roads, avenue and lanes as shown on the annexed plat.

In WITNESS WHEREOF we have hereunto set our hands and seals this 5<sup>th</sup> day of February, A.D. 1943.

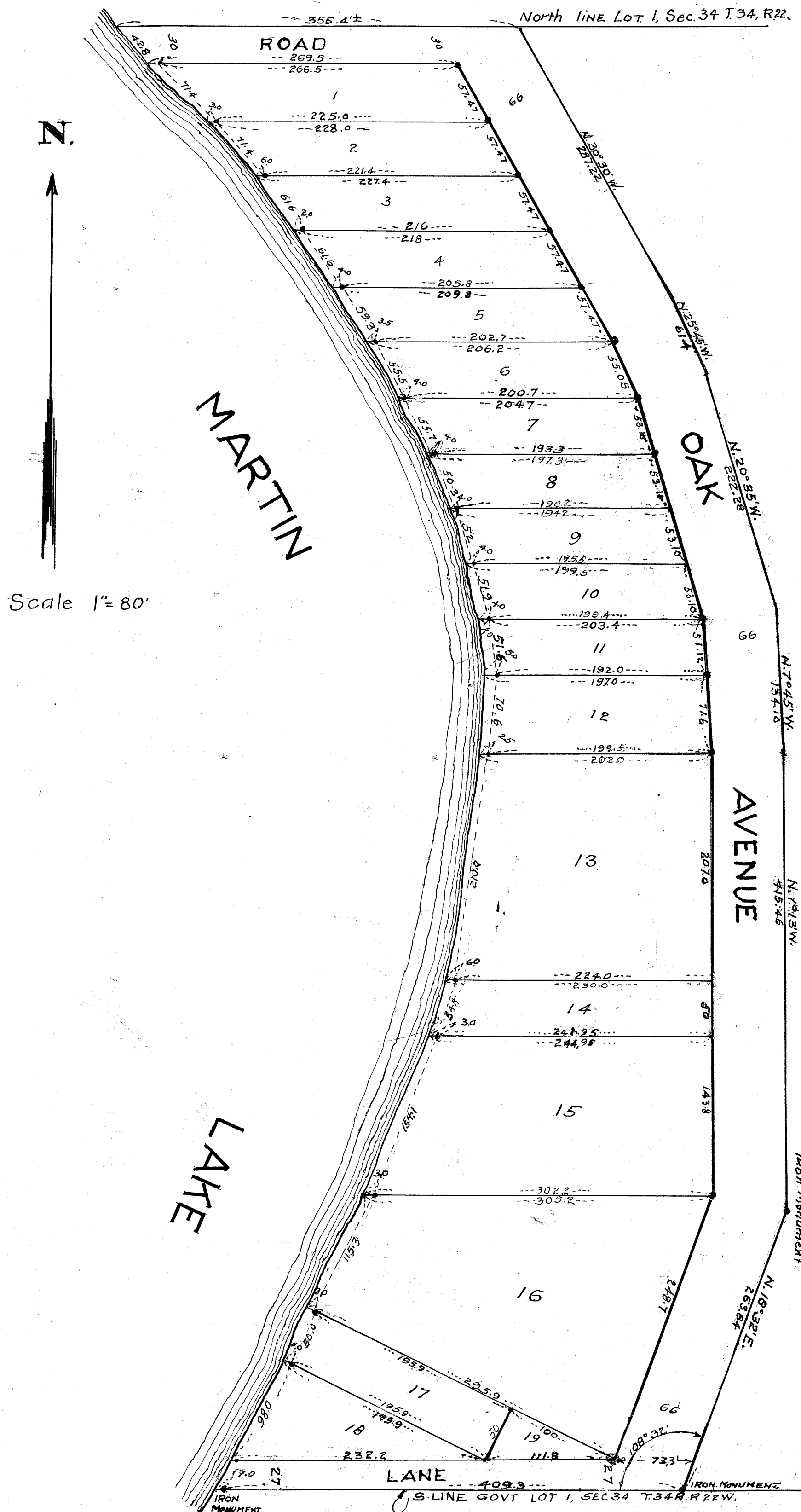

Scale 1" = 80'

State of Minnesota }  
 County of Hennepin }  
 On this 5 day of  
February A.D. 1943 before me personally  
 appeared, MARIE A. HANSEN,

ROBERT J. QUINLAN and LUCILLE D. QUINLAN,  
 ISABELL L. CAMERON and IONE M. CAMERON,  
 ALBERT KING and ANNA KING,  
 LON D. KENNEDY and MAY ISABELL KENNEDY,  
 PETER PAUL HEINDRICKS and FRANCIS HEINDRICKS,  
 HERMAN HEINDRICKS and GERALDINE D. HEINDRICKS,  
 RICHARD D. WELCH,  
 PHIL SAFFORD and FLORANCE SAFFORD,  
 CHAS. W. MITCHELL and LORENA MITCHELL,  
 DONALD R. McREAVY and LILLIAN C. McREAVY,  
 WIFRED B. BENDELL and ELIZABETH M. BENDELL,

to me known to be the persons described in and who executed the foregoing instrument and they acknowledged that they executed the same in their own free act and deed.

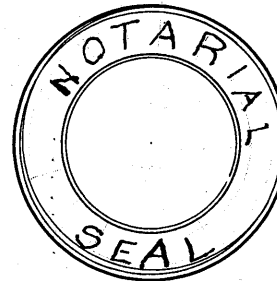

See seal below.

THIS IS TO CERTIFY, that the annexed plat of TRAIL END Anoka County Minn. was accepted and approved by the Board of County Commissioners of Anoka County at a regular meeting thereof held on the 13 day of February, A.D. 1943.

Frank Albert  
 CHAIRMAN  
Richard Carlson  
 COUNTY AUDITOR.

Approved as to form  
Charles P. Johnson  
 County Auditor  
 11/18/43

In Presence of:-  
Donald H. Knight As to Marie A. Hansen.  
E.J. Knight

E.J. Knight  
 Marie A. Hansen

Marie A. Hansen (Seal)  
 Isabell L. Cameron (Seal)  
 Ione M. Cameron (Seal)  
 Robert J. Quinlan (Seal)  
 Lucille D. Quinlan (Seal)  
 Albert King (Seal)  
 Anna King (Seal)  
 Lon D. Kennedy (Seal)  
 May Isabel Kennedy (Seal)  
 Peter Paul Heinrichs (Seal)  
 Frances Heinrichs (Seal)  
 Herman Heinrichs (Seal)  
 Geraldine D. Heinrichs (Seal)  
 Richard D. Welch (Seal)  
 Phil Safford (Seal)  
 Florance Safford (Seal)  
 Chas. W. Mitchell (Seal)  
 Lorena Mitchell (Seal)  
 Donald R. McReavy (Seal)  
 Lillian C. McReavy (Seal)  
 Wifred B. Brendell (Seal)  
 Elizabeth M. Brendell (Seal)

State of Minnesota }  
 County of Hennepin }  
 I Herby Certify that I have surveyed and platted the property described in this plat as TRAIL END ANOKA COUNTY MINN. that this is a correct representation of said survey; that all distances are correctly shown on the plat in feet and decimals of a foot; that the monuments for guidance of future surveys have been correctly placed in the ground as shown on the plat that the outside boundary lines are correctly designated on the plat; that the topography is correctly shown on the plat and that there are no wet lands or Public highways to be designated on said plat other than shown thereon.

J. E. Hill  
 Surveyor.  
 Above certificate subscribed and sworn to before me this 5 day of Feb A.D. 1943.  
E.J. Knight  
 Notary Public, Hennepin County, Minn.  
 My Commission expires April 13 - 1949.