

WELLE SECOND ADDITION

KNOW ALL MEN BY THESE PRESENTS: That ALDI Inc. (Minnesota), a Minnesota corporation, fee owner of the following described property situated in the County of Anoka, State of Minnesota, to wit:

Lot 3, Block 1, and Outlot A, WELLE ADDITION, Anoka County, Minnesota.

Has caused the same to be surveyed and platted as WELLE SECOND ADDITION and does hereby donate and dedicate to the public for public use forever the drainage and utility easements as shown on this plat.

In witness whereof said ALDI Inc. (Minnesota), a Minnesota corporation, has caused these presents to be signed by its proper officer this 6th day of August, 2004.

signed: ALDI Inc. (Minnesota),

by Catherine D. Miska its Vice President

STATE OF IOWA
COUNTY OF Des Moines

The foregoing instrument was acknowledged before me this 6th day of August, 2004, by, Catherine D. Miska as VP, of ALDI Inc. (Minnesota), a Minnesota corporation, on behalf of the corporation.

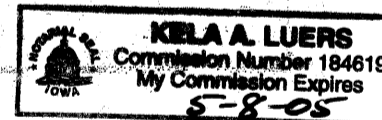

Kela A. Luers
Notary Public, Minnesota IOWA
My Commission expires 5-8-05

I hereby certify that I have surveyed and platted the property described on this plat as WELLE SECOND ADDITION; that this plat is a correct representation of said survey; that all distances are correctly shown on the plat in feet and hundredths of a foot; that all monuments have been correctly placed in the ground as shown or will be correctly placed as designated; that the outside boundary lines are correctly designated on the plat; and that there are no wet lands as defined by MS 505.02, SUBD.1 or public highways to be designated on the plat other than as shown.

Kurt M. Kisch

Kurt M. Kisch, Licensed Land Surveyor
Minnesota License No. 23968

STATE OF MINNESOTA
COUNTY OF ANOKA

The foregoing surveyor's certificate was acknowledged before me this 30th day of July, 2004 by Kurt M. Kisch, Licensed Land Surveyor.

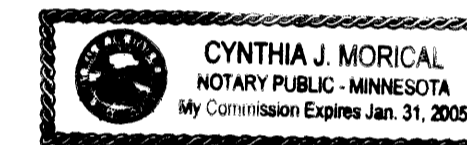

Cynthia J. Morical
Notary Public, Minnesota
My Commission expires January 31, 2005

BLAINE, MINNESOTA

This plat of WELLE SECOND ADDITION was approved and accepted by the City Council of Blaine, Minnesota at a regular meeting thereof, held this 6th day of May, 2004. If applicable, the written comments and recommendations of the Commissioner of Transportation and the County Highway Engineer have been received by the City or the prescribed 30 day period has elapsed without receipt of such comments and recommendations, as provided by Minnesota Statutes, Section 505.03, Subd.2.

CITY OF BLAINE, MINNESOTA

By: Jim Ryan Mayor By: Jane M. Cross Clerk

This plat has been approved this 26th day of August, 2004

Larry O. Hoium by Charles F. Setzen
Anoka County Surveyor Deputy

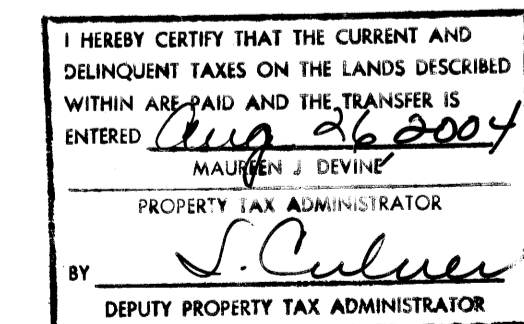

1952129
OFFICE OF COUNTY RECORDER
STATE OF MINNESOTA, COUNTY OF ANOKA
I hereby certify that the within instrument was filed in this office for record on the 26 August A.D., 2004 at 12:40 o'clock P. M., and was duly recorded in book 68 page 10
Maureen J. Devine
County Recorder
By BLP



RLK - Kuusisto, Ltd.

Receipt # 2004-108577 \$ 155.00

WELLE SECOND ADDITION

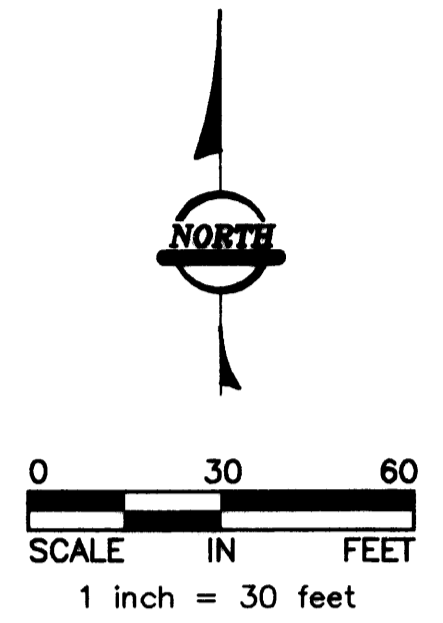
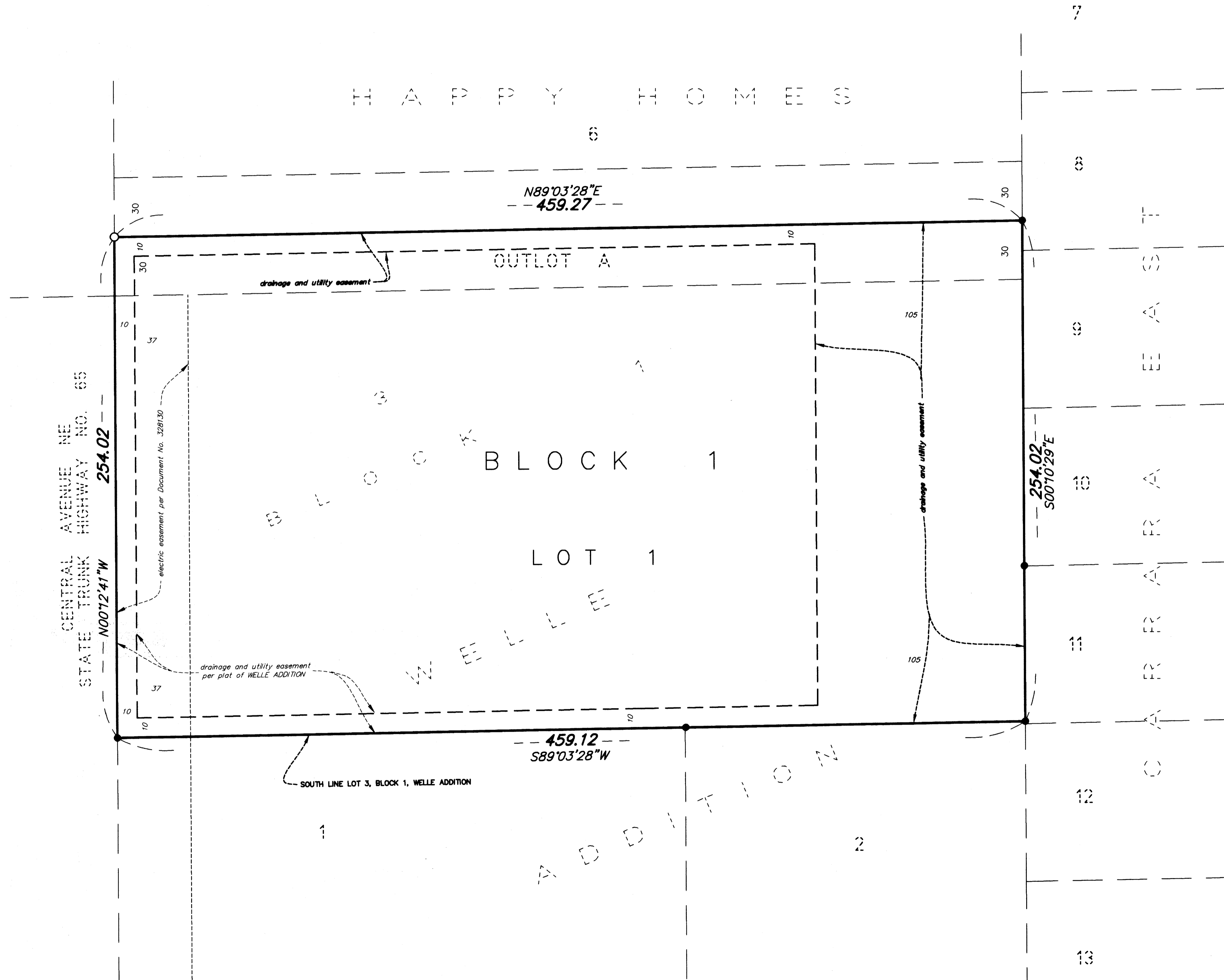

- LEGEND**
- Denotes found monument.
 - Denotes 1/2 inch by 14 inch iron monument set and marked with Minnesota License No. 23968.

For the purposes of this plat the South line of Lot 3, Block 1, WELLE ADDITION is assumed to bear S89°03'28"W.

