

WEST PARK

ANOKA COUNTY MINNESOTA

Office of REGISTRAR OF TITLES
STATE OF MINNESOTA
COUNTY OF ANOKA
I herby certify that this instrument
was recorded on the 23 day of
April 1947 at 9 o'clock A.M.
Eva Brandell Registrar of Titles
DEPUTY REGISTRAR OF TITLES

CARTWRIGHT & OLSON

LAND SURVEYORS

KNOW ALL MEN BY THESE PRESENTS: That we, Frank W. Leier and Gloria Dale Leier, his wife, owners and proprietors of the following described property, situate in the County of Anoka, State of Minnesota, described as follows to-wit: Block 2, Leier's Subdivision, according to the plat thereof, on file and of record in the Office of the Register of Deeds, in and for said County of Anoka, have caused the same to be surveyed and platted as "WEST PARK", and do hereby donate and dedicate to the public, for the public use forever, the Drive and Avenues as shown on the annexed plat. In witness whereof we have hereunto set our hands and seals on this 11 day of March 1947 A.D.

In the presence of
Eva Brandell } As to F. W. L.
Loretta Kay }
Eva Brandell } As to G. D. L.
Loretta Kay }
Signed
Frank W. Leier
Gloria Dale Leier

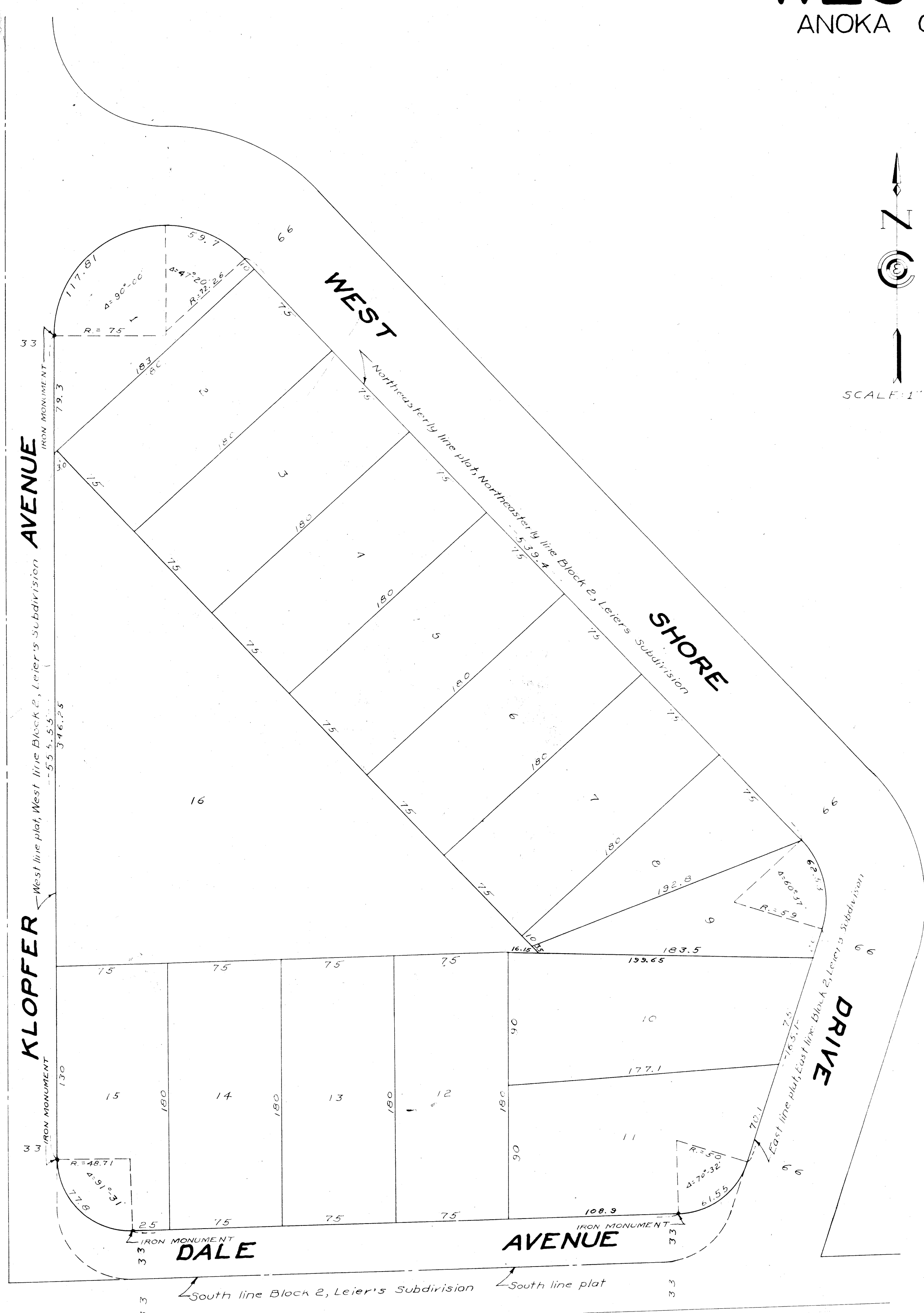
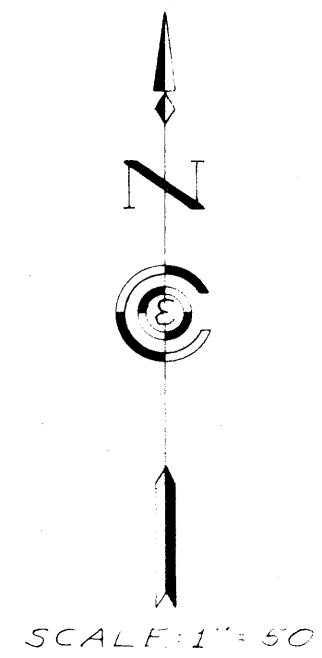

STATE OF MINNESOTA, s.s.
COUNTY OF ANOKA
On this 11 day of March 1947 A.D. before me, a Notary Public in and for said County and State, personally appeared Frank W. Leier and Gloria Dale Leier, his wife, to me personally known to be the persons described in and who executed the foregoing instrument and they affirm and acknowledge that they executed the same as their own free act and deed.

Eva Brandell
Notary Public
My Commission Expires
BY INVARIABLE
Register of Deeds
Anoka County, Minn.

I hereby certify that I have surveyed and platted the land described in the dedication on this sheet as "WEST PARK"; that this plat is a correct representation of said survey; that all distances are correctly shown on said plat in figures denoting feet and decimals of a foot; that the monuments for the guidance of future surveys have been correctly placed in the ground as shown on said plat; that the topography of the land is correctly shown on said plat; that the outside boundaries of the land are correctly designated on said plat; and that there are no wet lands or public highways to be designated on said plat other than are shown thereon.

Harvey S. Cartwright
Registered Land Surveyor
Minnesota License Number 1983

STATE OF MINNESOTA, s.s.
COUNTY OF HENNEPIN
Above certificate subscribed and sworn to before me, a Notary Public with in and for said County and State, on this 10th day of March 1947 A.D.

Clara Mae Dickey
Notary Public, Hennepin County, Minnesota
My Commission Expires April 11th, 1947
Notary Public, Hennepin County, Minn.
My commission expires April 11th, 1947

This plat was approved and accepted by the Honorable Board of County Commissioners of the County of Anoka, State of Minnesota, at a regular meeting held this 10th day of March 1947 A.D.

Conall Braddock
Chairman, Board of County Commissioners
Anoka County, Minnesota

E. G. Carlson
County Auditor, Anoka County, Minnesota

By G. Steinner

This plat was approved as to form and execution on this 23 day of April 1947 A.D.

A. D. Cuthbert
County Attorney, Anoka County, Minnesota

I hereby certify that taxes for the year 1946
On the lands described within are paid
Halter & Bowers
County Treasurer
By D. Douglas, Deputy

TAXES PAID
This 10th day of March 1947
E. G. Carlson
County Auditor, Anoka County, Minn.
By G. Steinner, Deputy