

# WHISPERING ACRE

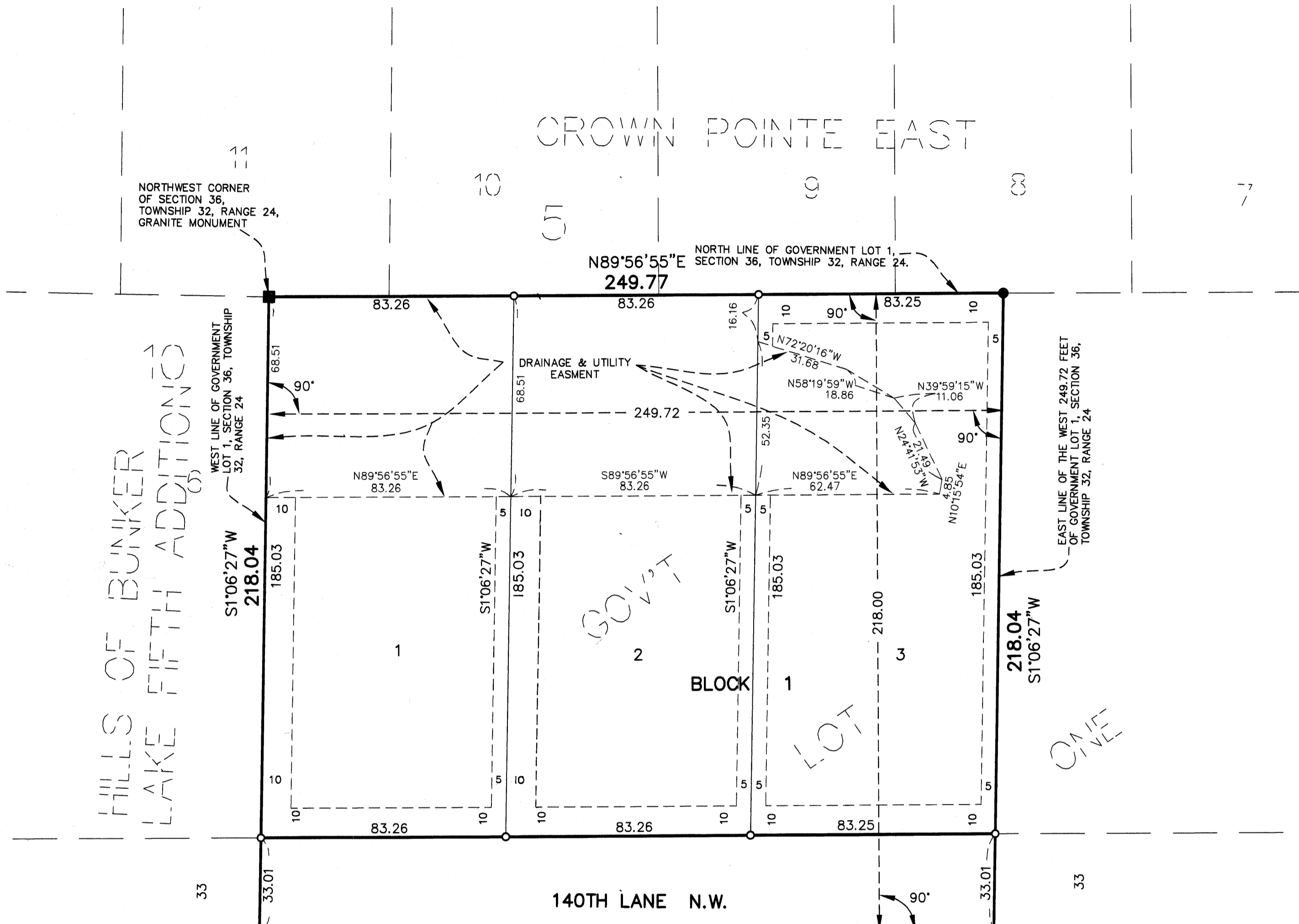

HILLS OF BUNKER LAKE FIFTH ADDITIONS

CROWN POINTE EAST

PRAIRIE ACRE ESTATES

ASHWOOD ESTATES

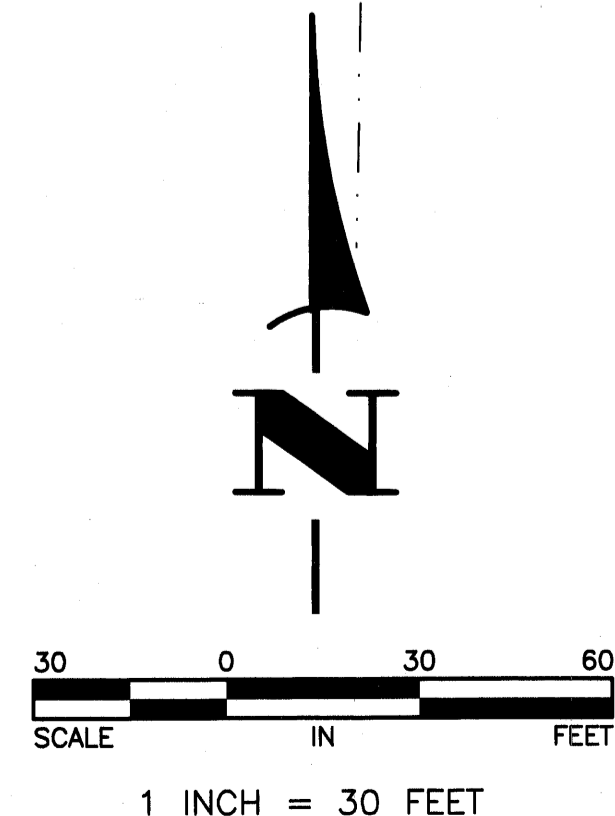

1968974 Abstract  
OFFICE OF COUNTY RECORDER  
STATE OF MINNESOTA, COUNTY OF ANOKA  
I hereby certify that the within instrument was filed in this office for record on the 1st Nov 2004 at 4:25 o'clock P.M., and was duly recorded in book 68 Abst page 22  
Maurice J. Devine  
County Recorder  
By JMH  
Deputy

I HEREBY CERTIFY THAT THE CURRENT AND DELINQUENT TAXES ON THE LANDS DESCRIBED WITHIN ARE PAID AND THE TRANSFER IS ENTERED  
November 1, 2004  
MAURICE J. DEVINE  
COUNTY RECORDER  
By Devin J. Kump  
DEPUTY PROPERTY TAX ADMINISTRATOR

KNOW ALL PERSONS BY THESE PRESENTS: That Thomas E. Blomberg and Karla A. Blomberg, husband and wife, fee owners, of the following described property situated in the County of Anoka, State of Minnesota, to wit:

The North 218 feet of the West 249.72 feet of the North 10 Acres of that part of Government Lot 1, Section 36, Township 32, Range 24, lying West of Prairie Road.

Have caused the same to be surveyed and platted as WHISPERING ACRE and do hereby donate and dedicate to the public for public use forever the Lane and the drainage and utility easements as shown on this plat. In witness whereof said Thomas E. Blomberg and Karla A. Blomberg, have hereunto set their hands this 21st day of October, 2004.

SIGNED:  
Thomas E. Blomberg  
Karla A. Blomberg

STATE OF MINNESOTA  
COUNTY OF Anoka  
The foregoing instrument was acknowledged before me this 21st day of October, 2004 by Thomas E. Blomberg and Karla A. Blomberg, husband and wife.

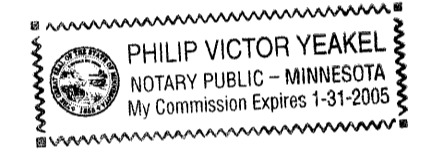

Philip Yeakel  
Notary Public, Minnesota  
My Commission Expires 1-31-05

I hereby certify that I have surveyed and platted the property on this plat as WHISPERING ACRE; that this plat is a correct representation of said survey; that all distances are correctly shown on said plat in feet and hundredths of a foot; that all monuments have been correctly placed in the ground as shown on said plat or will be placed as required by the local governmental unit as designated on said plat; that the outside boundary lines are correctly designated on said plat; and that there are no wetlands as defined in MS 505.02, subd. 1, or public highways to be designated other than as shown.

Charles R. Christopherson  
Charles R. Christopherson, Land Surveyor  
Minnesota License No. 18420

STATE OF MINNESOTA  
COUNTY OF ANOKA  
The foregoing instrument was acknowledged before me this 19th day of October, 2004 by Charles R. Christopherson, Land Surveyor.

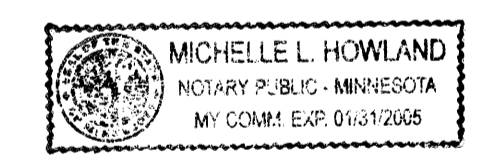

Michelle L. Howland  
Notary Public, Minnesota  
My Commission Expires January 31, 2005.

ANDOVER, MINNESOTA  
This plat of WHISPERING ACRE was approved and accepted by the City Council of Andover, Minnesota, at a regular meeting thereof held this 5th day of OCTOBER, 2004. If applicable, the written comments and recommendations of the Commissioner of Transportation and the County Highway Engineer have been received by the City or the prescribed 30 day period has elapsed without receipt of such comments and recommendations, as provided by Minn. Statutes Section 505.03, Subd. 2.

CITY COUNCIL OF THE CITY OF ANDOVER, MINNESOTA  
Michael R. Smith Mayor  
Victor Dell Clerk

ANOKA COUNTY SURVEYOR  
This plat was checked and approved on this 1st day of November, 2004.  
Larry O. Hoium by Charles F. Reitzel, Deputy  
Larry Hoium, Anoka County Surveyor

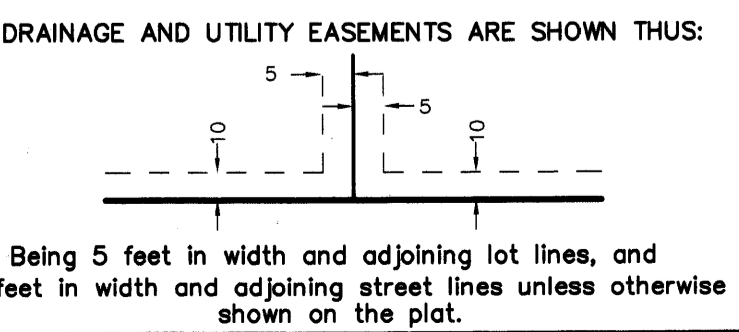

o Denotes 1/2 inch by 14 inch iron monument set and marked with Minnesota State No. 18420.  
• Denotes iron monument found  
For the purposes of this plat the North line of the North 10 Acres of Government Lot 1 Section 36, Township 32, Range 24 is assumed to bear N89°56'55"E  
Receipt # 2004135096 \$185.00

