

Daughter's Disjoined Addition.

Cross's Addition.

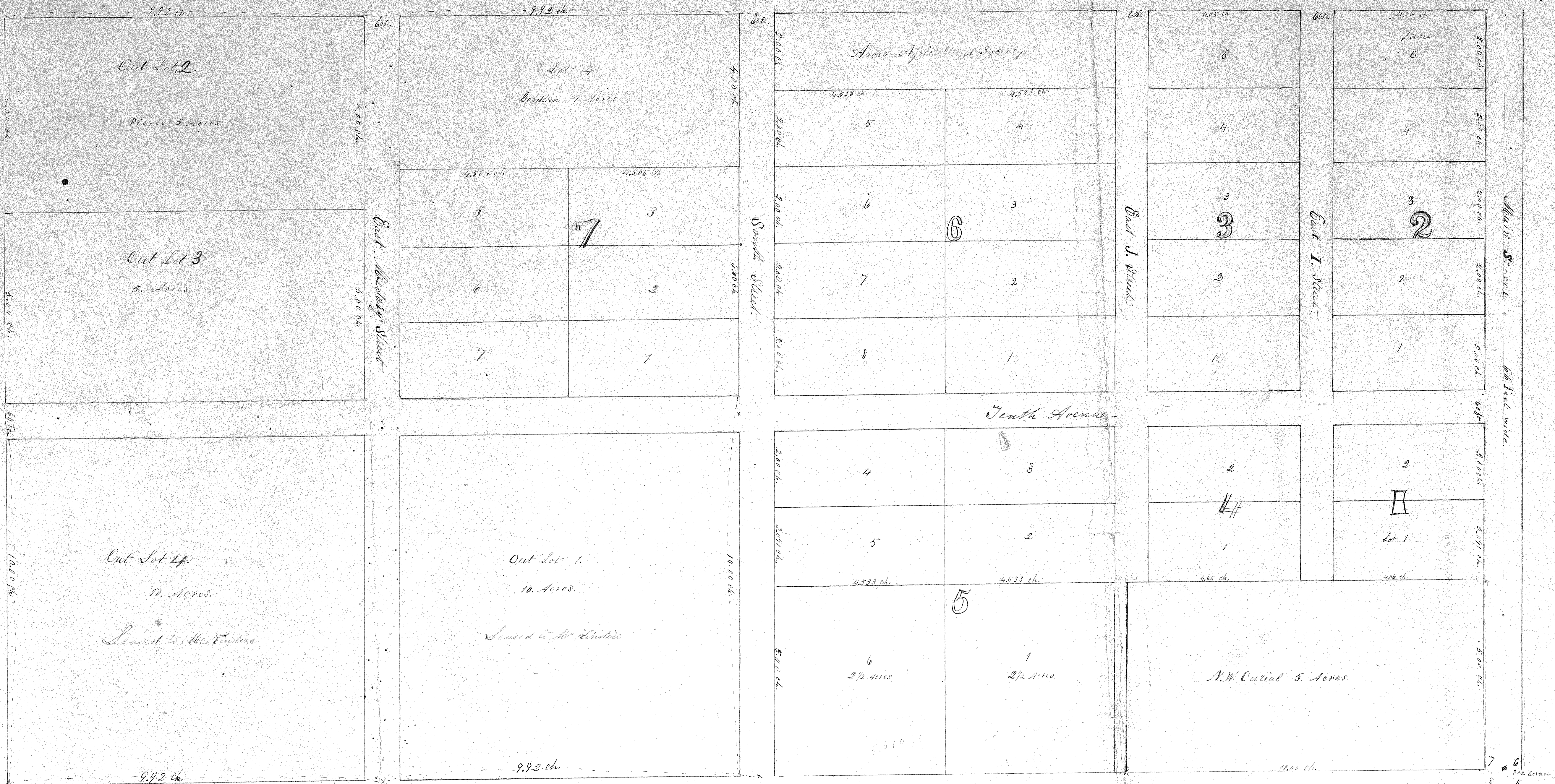

State of Minnesota }
 County of Anoka } S.S.
 I, A. H. Reed, the person who
 surveyed and platted the annexed plat of Wood-
 bury's Second Addition to Anoka, do hereby certify
 that the said plat embraces all of the E 1/2 of the N 1/2
 of Section Seven, Township Thirty one (31) North
 Range Twenty four (24) West except the N.W. cor-
 ner four acres and the Anoka Agricultural
 Society's two acres, as shown and marked on said
 plat, and that the annexed is a true and correct
 plat of said Addition as made by me May 30th
 A.D. 1883. }
 A. H. Reed County Surveyor

State of Minnesota }
 County of Anoka } S.S.
 Be it known that on
 this 30th day of May A.D. 1883 before me personally
 appeared Dwight Woodbury and James Goodson
 the proprietors of the within town plat made by
 A. H. Reed, Surveyor, and they each severally acknowledged
 the same to be their town plat and that they caused
 the same to be platted as their free act and deed for the
 uses and purposes therein expressed.
 Geo. W. Merrill
 Notary Public
 Minn.

WOODBURY'S
 SECOND ADDITION
 To
 ANOKA.
Being a part of the base
 E 1/2 N.E. 1/4 OF Section 7.
 TOWNSHIP 31.
 RANGE 24.
 BY A. H. REED
 COUNTY SURVEYOR.
 1883.

Register of Deeds, Office
 Anoka, County of Anoka, Minnesota }
 I hereby certify
 that the within plat of Woodbury's Second Addition
 to Anoka, was filed in this Office for record, on the
 12th day of June A.D. 1883 and was duly recorded in
 Book 66 of said Office.

C. D. Kress
 Register of Deeds

Scale 1/2 chains to the inch.