

LOT SURVEYS COMPANY, INC.
LAND SURVEYORS

WOODS END

CITY OF BLAINE, ANOKA COUNTY

298965
Office of REGISTRAR OF TITLES
STATE OF MINNESOTA
COUNTY OF ANOKA
I hereby certify that the within instrument
was filed in this office on JUL 24 1997
at 2:00 o'clock P. M.
Edward M. Treska, Registrar of Titles
By Katherine Bacci
Deputy Registrar of Titles

KNOW ALL MEN BY THESE PRESENTS: That Roger Harry Rediske and Christina Vance Rediske, husband and wife, owners and proprietors, and Norwest Bank Minnesota, National Association, mortgagee, of the following described property situate in the County of Anoka, State of Minnesota, to-wit:

Lot 42, except the West 312 feet, Spring Lake Park Woodland

Have caused the same to be surveyed and platted as WOODS END and do hereby donate and dedicate to the public for public use forever the Court and the easements for utility and drainage purposes as shown on the plat. In witness whereof said Roger Harry Rediske and Christina Vance Rediske, husband and wife have hereunto set their hands this 17th day of July, 1997. In witness whereof said Norwest Bank Minnesota, National Association, has caused these presents to be signed by its proper officers this 17th day of July, 1997.

Signed:

Roger Harry Rediske
Roger Harry Rediske

Christina Vance Rediske
Christina Vance Rediske

NORWEST BANK MINNESOTA, NATIONAL ASSOCIATION

Joseph J. Donley as Vice President

Frank J. Norstrom as Vice President

State of Minnesota
County of Anoka The foregoing instrument was acknowledged before me this 17th day of July, 1997, by Roger Harry Rediske and Christina Vance Rediske, husband and wife.

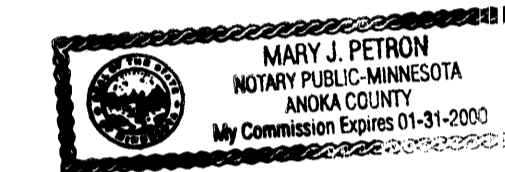

Mary J. Petron
Notary Public, Anoka County, Minnesota
My Commission Expires 1-31-2000

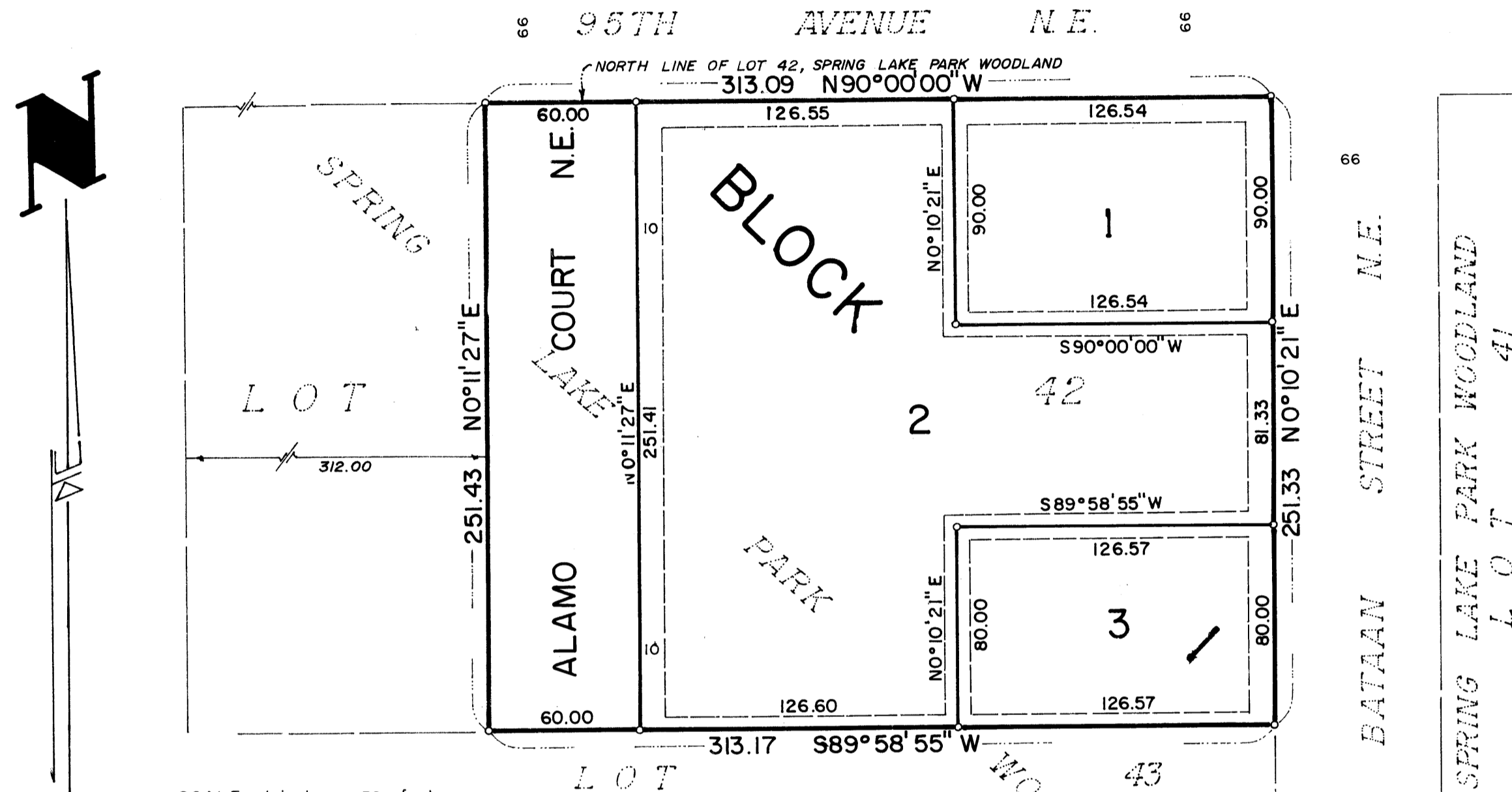

SCALE 1 inch = 50 feet

UTILITY AND DRAINAGE EASEMENTS ARE SHOWN THUS:

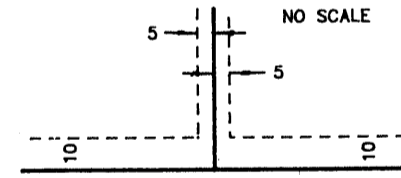

FOR THE PURPOSES OF THIS PLAT THE NORTH LINE OF LOT 42 SPRING LAKE PARK WOODLAND IS ASSUMED TO BEAR N90°00'00" W

○ DENOTES IRON MONUMENT

BEING 5 FEET IN WIDTH, UNLESS OTHERWISE INDICATED AND ADJOINING LOT LINES, AND 10 FEET IN WIDTH AND ADJOINING STREET LINES, AS SHOWN ON THE PLAT.

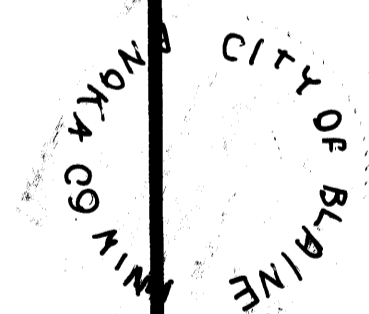

This plat of WOODS END was approved and accepted by the city Council of Blaine, Minnesota at a regular meeting thereof held this 17th day of July, 1997. If applicable the written comments and recommendations of the commissioner of Transportation and the County Highway Engineer have been received by the City or the prescribed 30 day period has elapsed without receipt of such comment and recommendations.

By Tom Ryan Mayor

By Joseph Turistal City Clerk

Checked and approved this 24th day of July, 1997.

Walter D. Anderson
Anoka County Surveyor

State of Minnesota
County of Hennepin The foregoing instrument was acknowledged before me this 17th day of July, 1997, by Roger J. Donley its Vice President, and by Ronald J. Norstrom its Vice President of Norwest Bank Minnesota, National Association, on behalf of said association.

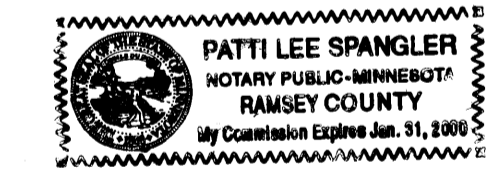

Patti Lee Spangler
Notary Public, Ramsey County, Minnesota
My Commission Expires Jan 31, 2000

I hereby certify that I have surveyed and platted the property described on this plat as WOODS END; that this is a correct representation of said survey; that all distances are correctly shown on said plat in feet and hundredths of a foot; that all monuments have been correctly placed in the ground as shown on said plat or will be placed as required by the local governmental unit as designated in M.S. 505.02 Subdivision 1, and that there are no wetlands or public highways to be designated other than as shown thereon.

Charles F. Anderson
Charles F. Anderson, Registered Land Surveyor
Minnesota Registration No. 21753

State of Minnesota
County of Hennepin The foregoing instrument was acknowledged before me this 17th day of JULY, 1997, by Charles F. Anderson, Registered Land Surveyor.

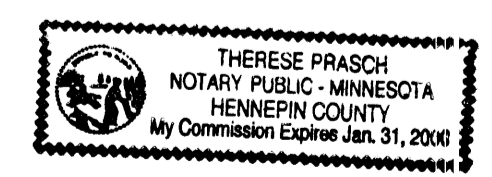

Therese Prasch
Therese Prasch, Notary Public, Hennepin County, Minnesota
My Commission Expires January 31, 2000

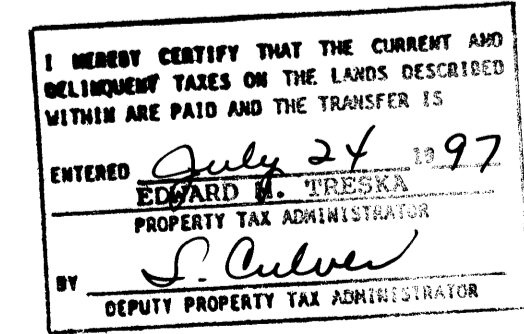

Receipt #97052538