

CRESSY ADDITION TO ANOKA

Flat
of
Cressy Addition to
Anoka

Know all men by these presents, that I S. W. Cressy owner and proprietor of a certain tract of land, situated in the south-west quarter of Section One (1) Township thirty one (31) Range twenty five (25) commencing at the N.W. corner of lot 13, Block 8 of W. D. Shaw's addition to the town, north of Clark's street, on Clinton Avenue extended 500 feet, thence southerly 40 feet to Lafayette Avenue; thence easterly on Lafayette Avenue 500 feet to the S.W. corner of said lot 13, thence southerly 23 feet to boundary first mentioned. That I have caused the same to be surveyed and plotted as Cressy's Addition to Anoka and hereby dedicate all streets and alleys as shown thereon to the public use forever.

Sara C. Gow } witnesses
Rachel Hogans }
S. W. Cressy }
S. W. Cressy }
S. W. Cressy }

State of Minnesota }
County of Anoka }
I, J. E. Cotton, }
do hereby certify that }
the above plat was accepted }
by the City Council of the City }
of Anoka April 17th A.D. }
1887 }
J. E. Cotton, }
City Clerk.

Days paid and transferred
April 16th 1887.
J. M. Putnam
County Auditor

Register Office }
Anoka County, Minn. }
I hereby certify that }
this plat was filed for record in this }
office on the 16th day of April A.D. 1887 }
S. W. Cressy }
Register

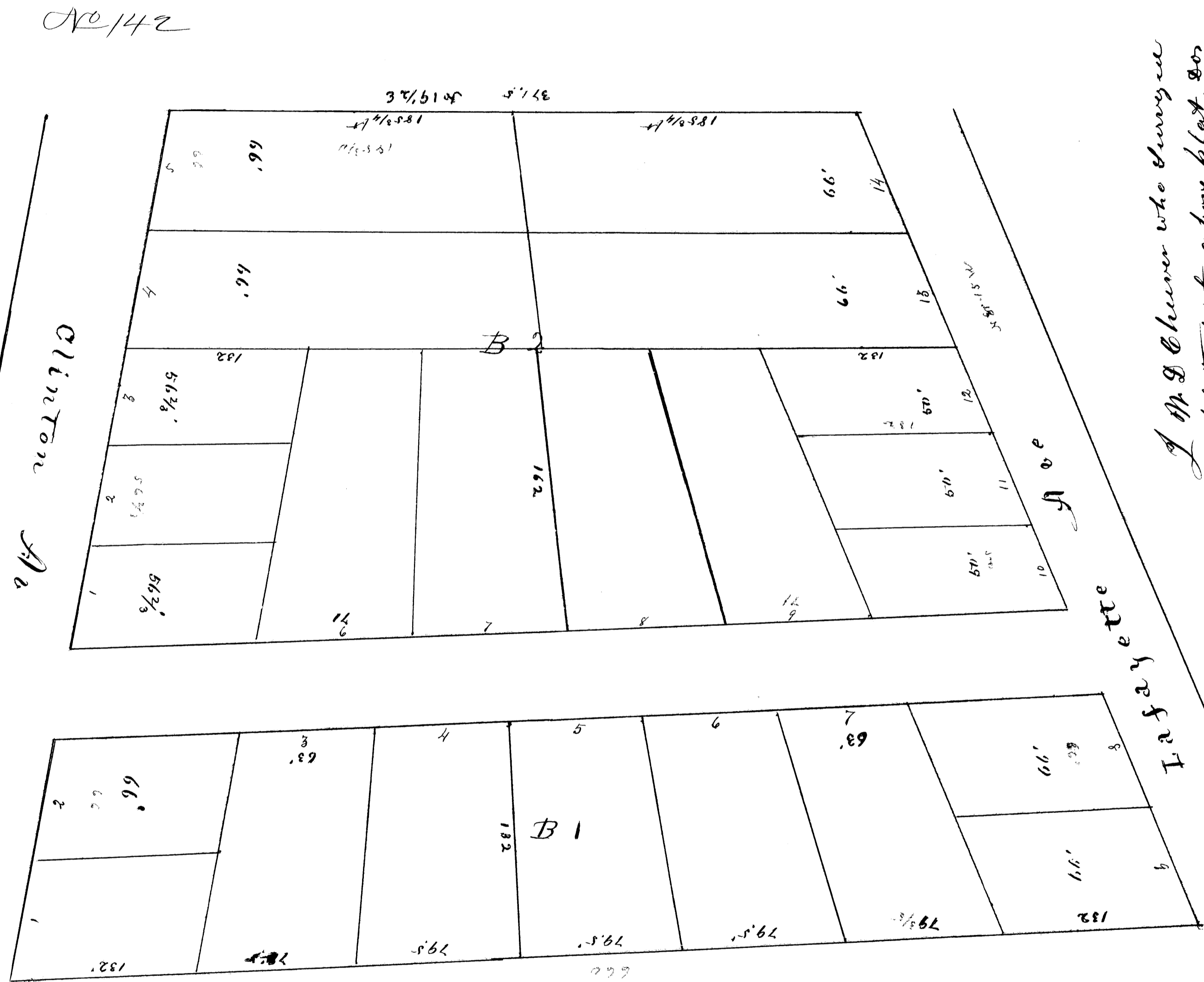

I, Mr. D. Scherer who surveyed and plotted the above plat, do hereby certify that the above is a correct plat of said survey as made by me in the City of Anoka April 17th 1887.
Mr. D. Scherer
City Surveyor
Anoka April 17th 1887
J. E. Cotton, City Clerk
Anoka April 17th 1887