

CERTIFICATE OF LOCATION OF GOVERNMENT CORNER

County of Anoka

State of Minnesota

Center Corner of Sec. 20 Township 32 Range 23

I hereby certify that on the 3 day of March, 1973, I found the described corner which was evidenced by 1" iron pipe

and I further certify that to perpetuate the location of said corner, I did, at the exact location thereof, place a permanent marker consisting of SAME

which reference or witness monuments are located in the manner following:

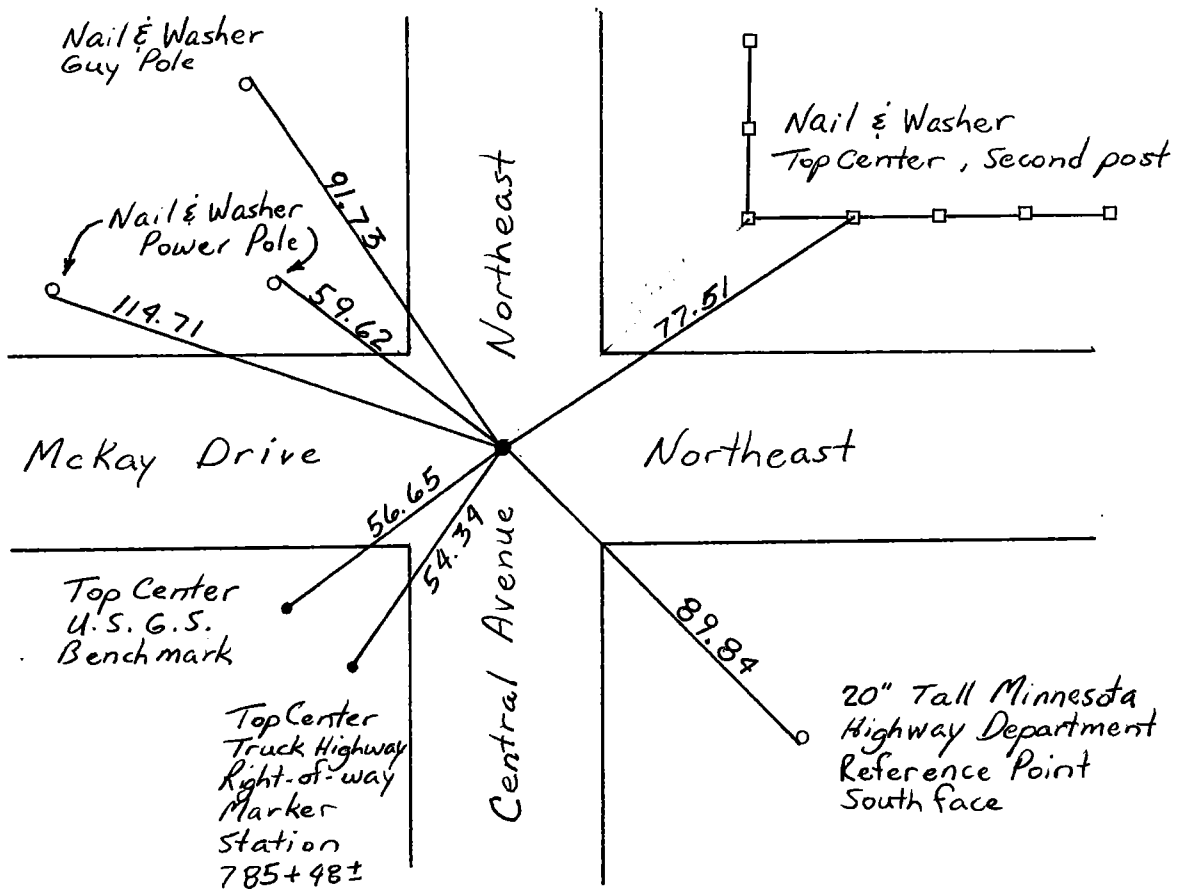

| Revised date |
|--------------|
| 6-15-78 |
| 7-10-84 |
| |
| |
| |
| |

| By |
|------------|
| D. Dahl |
| R. Bennett |
| |
| |
| |
| |

Minnesota State Plane Coordinates
South Zone

Y _____ X _____

County Surveyor _____

Date _____

Registered Land Surveyor No. _____