

CERTIFICATE OF LOCATION OF GOVERNMENT CORNER

County of Anoka

State of Minnesota

South 1/4 Corner of Sec. 16 Township 33 Range 24

On the 8th day of September, 1964, the described corner was evidenced by area resurvey

and to perpetuate the location of said corner, at the exact location thereof, a permanent marker was placed consisting of a red and white Telspar post with sign attached

AND on the ___ day of _____, _____, said permanent marker was _____

Updated reference ties are as shown below.

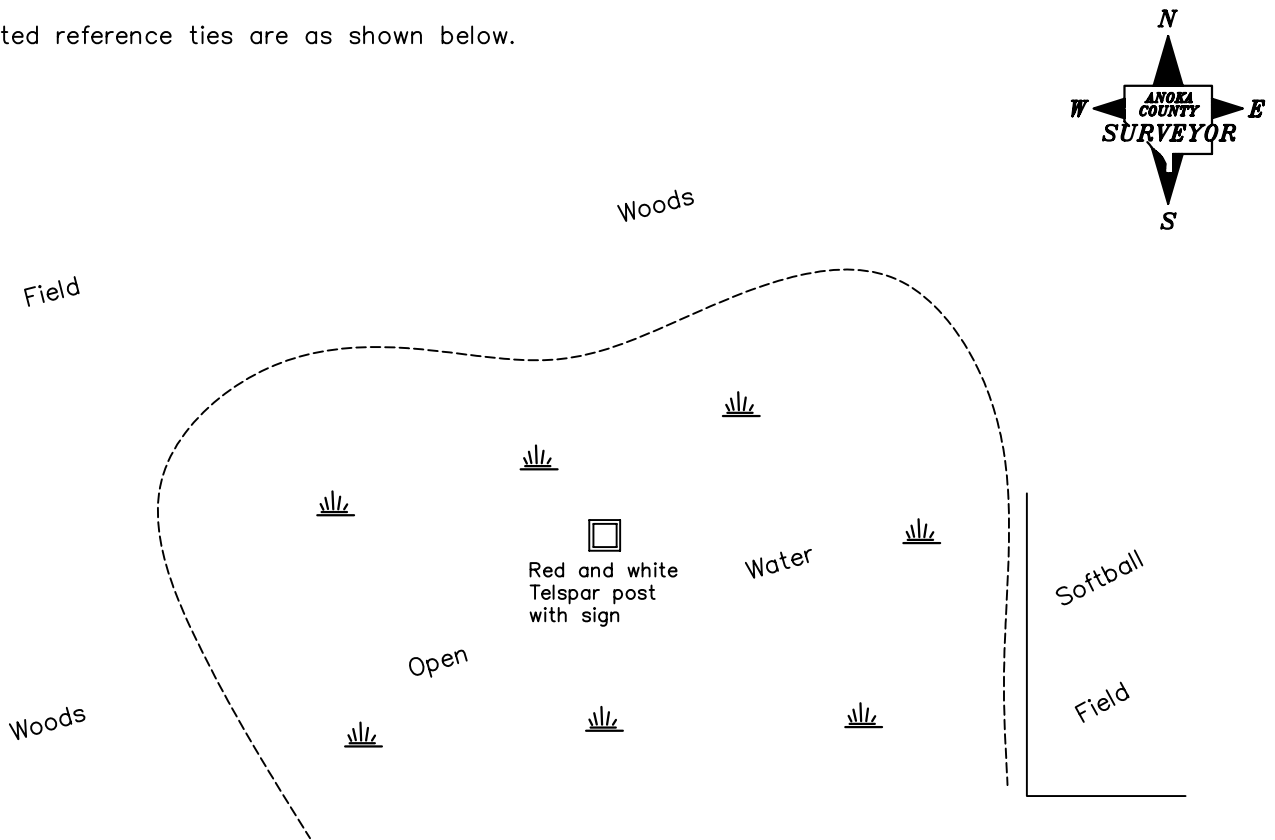

Revised date

7/08/92
6/25/97
2/20/02

N.A.D. 1983 Coordinates
(1996 Adjustment)

County Project Coordinates	
Northing	211670.8765
Easting	481870.3656
Date	2/20/02

I hereby certify that this United States public land survey monument record is correct and complete to the best of my knowledge and belief.

_____ Date _____
 _____, Anoka County Surveyor
 Minnesota License Number _____