

CERTIFICATE OF LOCATION OF GOVERNMENT CORNER

County of Anoka

State of Minnesota

Center Corner of Sec. 26 Township 33 Range 24

On the 2nd day of August, 1988, the described corner was evidenced by 1/2" iron pipe
(checks with section survey)

and to perpetuate the location of said corner, at the exact location thereof, a permanent marker was placed consisting of a cast iron monument

AND on the ___ day of _____, _____, said permanent marker was _____

Updated reference ties are as shown below.

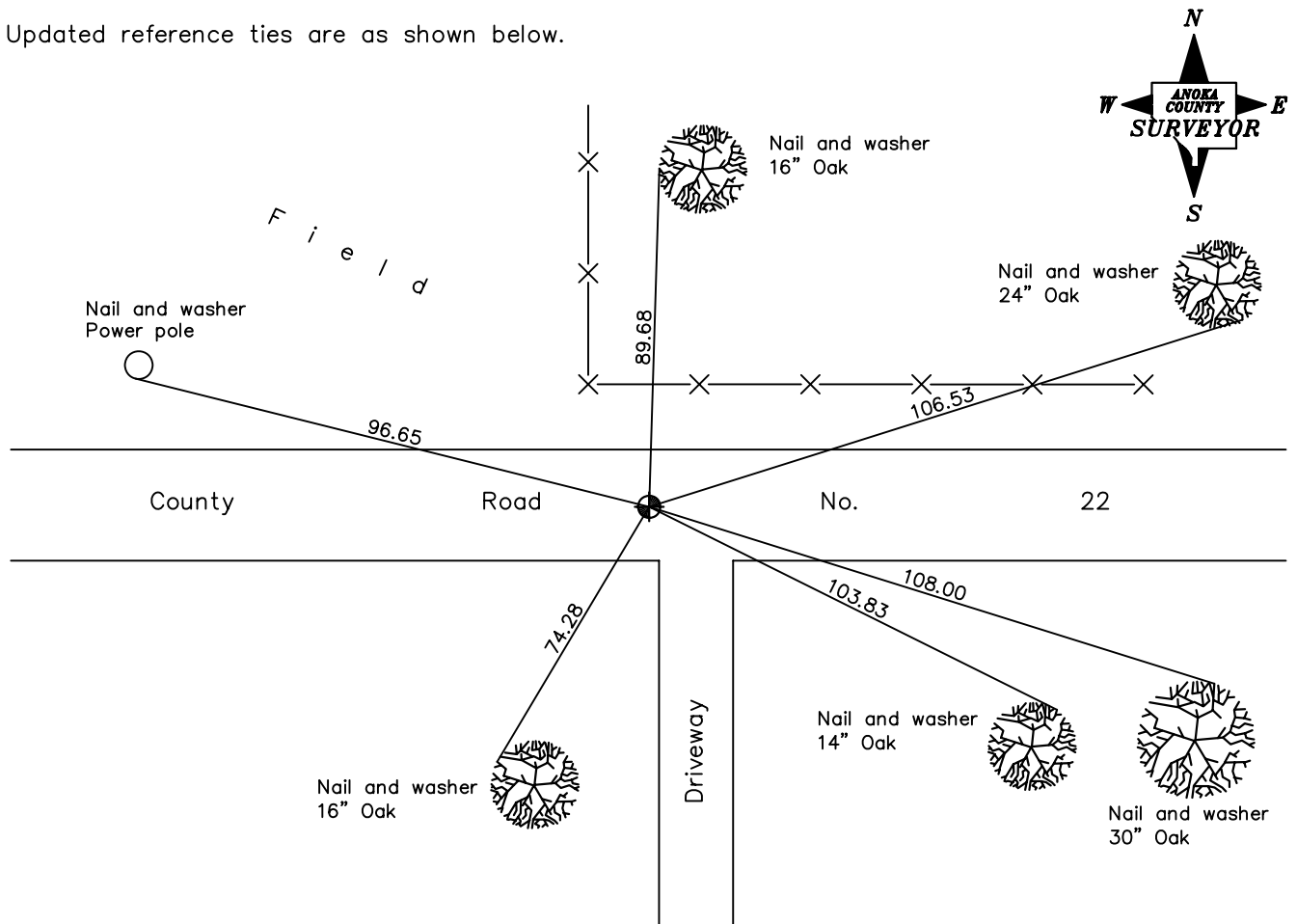

Revised date

8/24/90
7/08/92
7/02/97

N.A.D. 1983 Coordinates
(1996 Adjustment)

County Project Coordinates
Northing <u>not available</u>
Easting _____
Date _____

I hereby certify that this United States public land survey monument record is correct and complete to the best of my knowledge and belief.

_____ Date _____
_____, Anoka County Surveyor
Minnesota License Number _____