

CERTIFICATE OF LOCATION OF GOVERNMENT CORNER

County of Anoka

State of Minnesota

West 1/4 Corner of Sec. 34 Township 33 Range 24

On the 7th day of March, 1977, the described corner was evidenced by area resurvey

and to perpetuate the location of said corner, at the exact location thereof, a permanent marker was placed consisting of a red and white iron pipe up 3'± with sign attached

AND on the ___ day of _____, _____, said permanent marker was _____

Updated reference ties are as shown below.

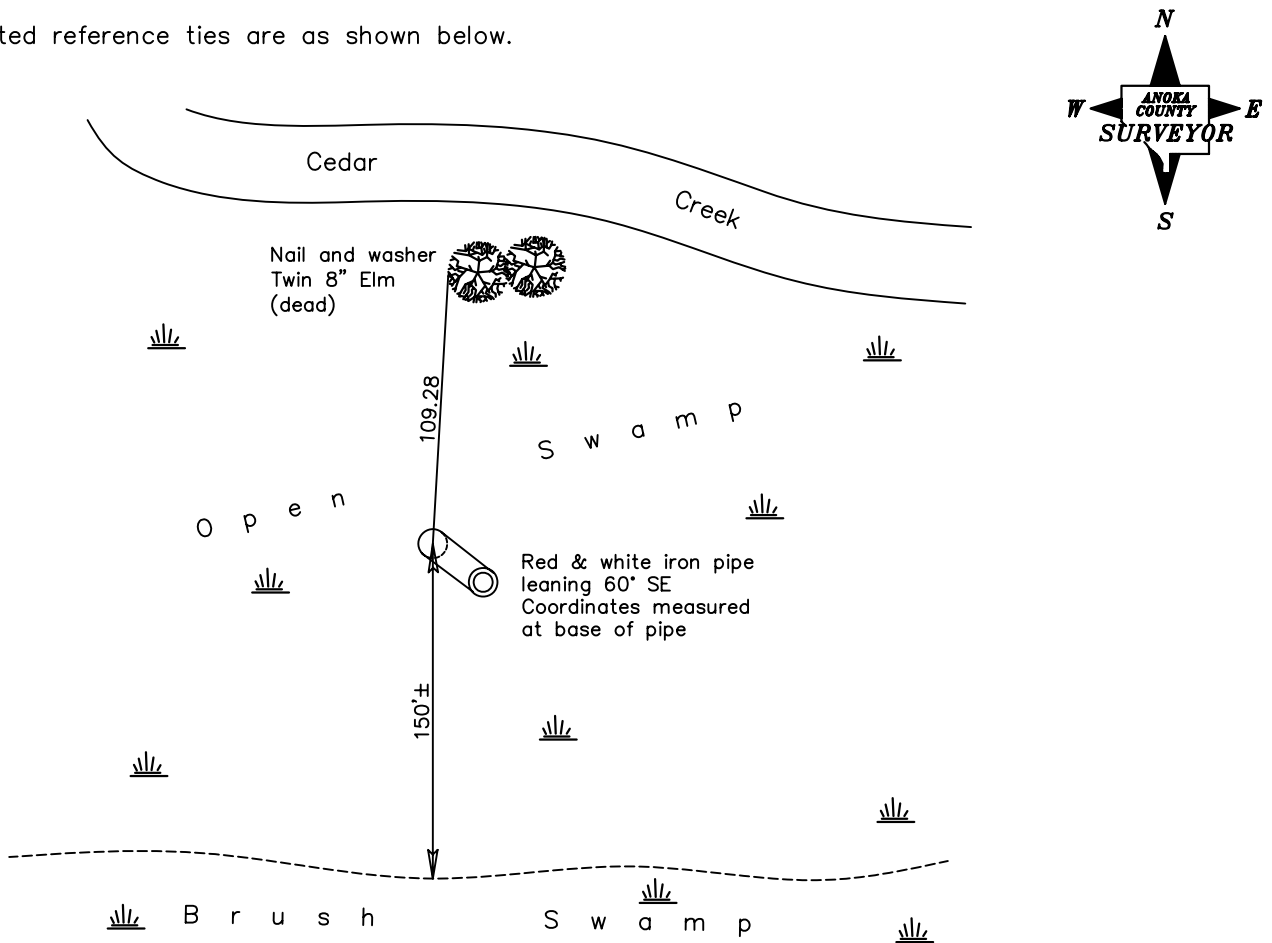

Revised date

7/14/92
3/06/02

N.A.D. 1983 Coordinates
(1996 Adjustment)

County Project Coordinates	
Northing	198432.5642
Easting	484529.1744
Date	3/06/02

I hereby certify that this United States public land survey monument record is correct and complete to the best of my knowledge and belief.

_____ Date _____
 _____, Anoka County Surveyor
 Minnesota License Number _____