

CERTIFICATE OF LOCATION OF GOVERNMENT CORNER

County of Anoka

State of Minnesota

East 1/4 Corner of Sec. 4 Township 31 Range 23

On the 11th day of March, 1980, the described corner was evidenced by an iron pipe set by Carley

and to perpetuate the location of said corner, at the exact location thereof, a permanent marker was placed consisting of a cast iron monument with a sign and post on the north side

AND on the ___ day of _____, _____, said permanent marker was _____

Updated reference ties are as shown below.

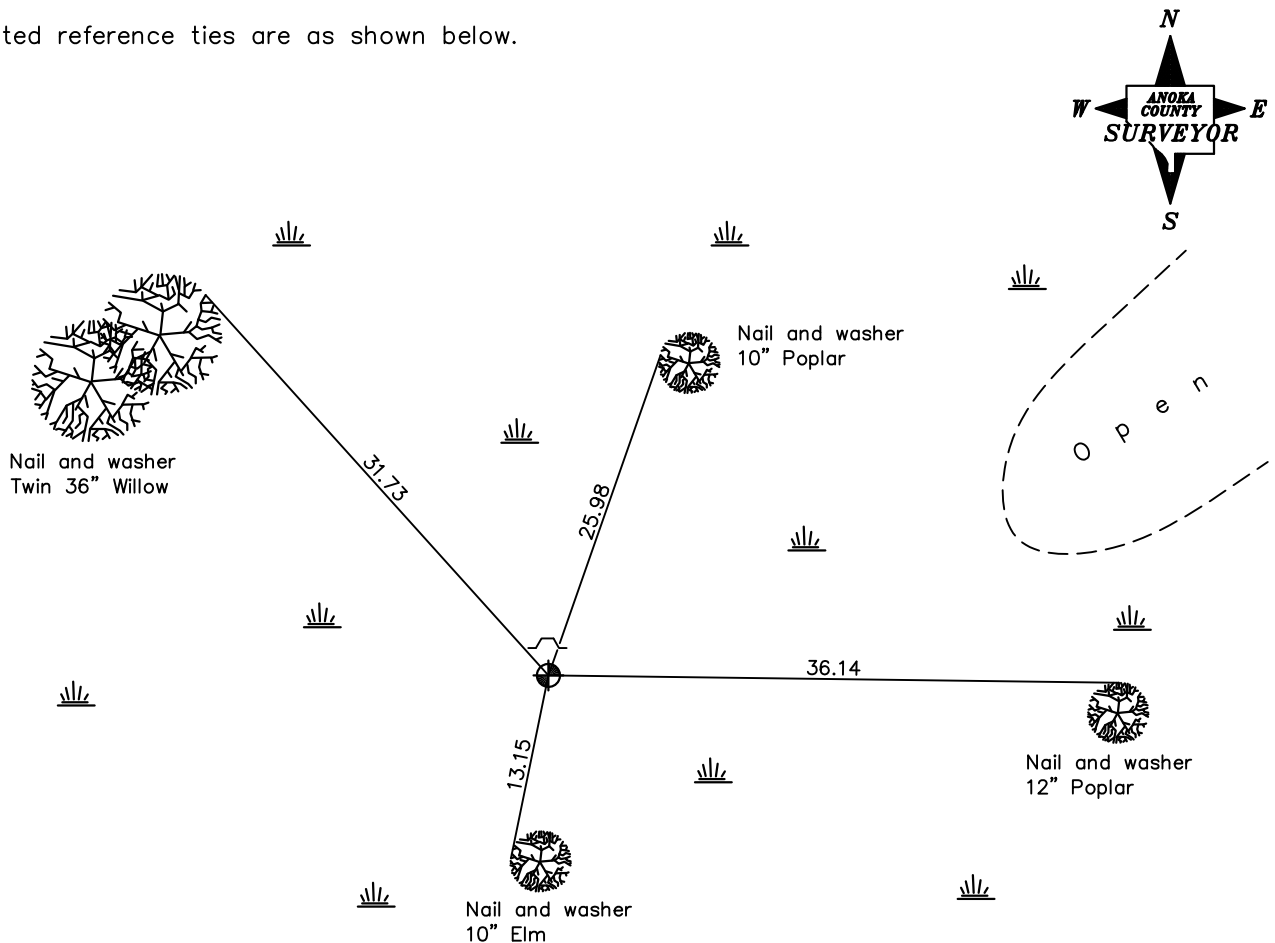

Revised date

3/11/80
1986
11/29/99

N.A.D. 1983 Coordinates
(1996 Adjustment)

County Project Coordinates	
Northing	161697.7044
Easting	516205.2819
Date	11/15/99

I hereby certify that this United States public land survey monument record is correct and complete to the best of my knowledge and belief.

_____ Date _____
 _____, Anoka County Surveyor
 Minnesota License Number _____