

CERTIFICATE OF LOCATION OF GOVERNMENT CORNER

County of Anoka

State of Minnesota

Witness Corner of Sec. 3 Township 33 Range 22
 (on north line of NW1/4)

On the 5th day of May, 1976, the described corner was evidenced by area resurvey

and to perpetuate the location of said corner, at the exact location thereof, a permanent marker was placed consisting of a cast iron monument

AND on the ___ day of _____, _____, said permanent marker was _____

Updated reference ties are as shown below.

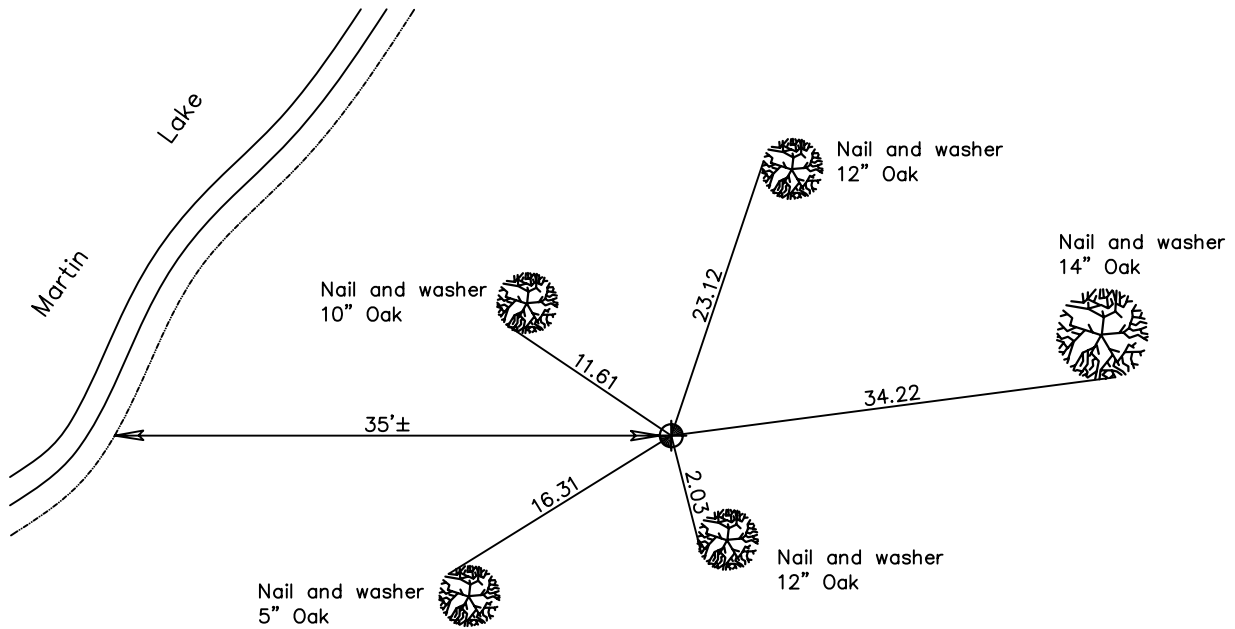
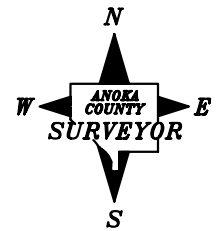

Revised date

12/24/90
7/09/93

N.A.D. 1983 Coordinates
(1996 Adjustment)

County Project Coordinates	
Northing	227221.2942
Easting	548382.6690
Date	3/17/05

I hereby certify that this United States public land survey monument record is correct and complete to the best of my knowledge and belief.

_____ Date _____
 _____, Anoka County Surveyor
 Minnesota License Number _____