

CERTIFICATE OF LOCATION OF GOVERNMENT CORNER

County of Anoka

State of Minnesota

East 1/4 Corner of Sec. 12 Township 33 Range 22

On the 25th day of March, 1975, the described corner was evidenced by a concrete monument

and to perpetuate the location of said corner, at the exact location thereof, a permanent marker was placed consisting of the same concrete monument

AND on the ___ day of _____, _____, said permanent marker was _____

Updated reference ties are as shown below.

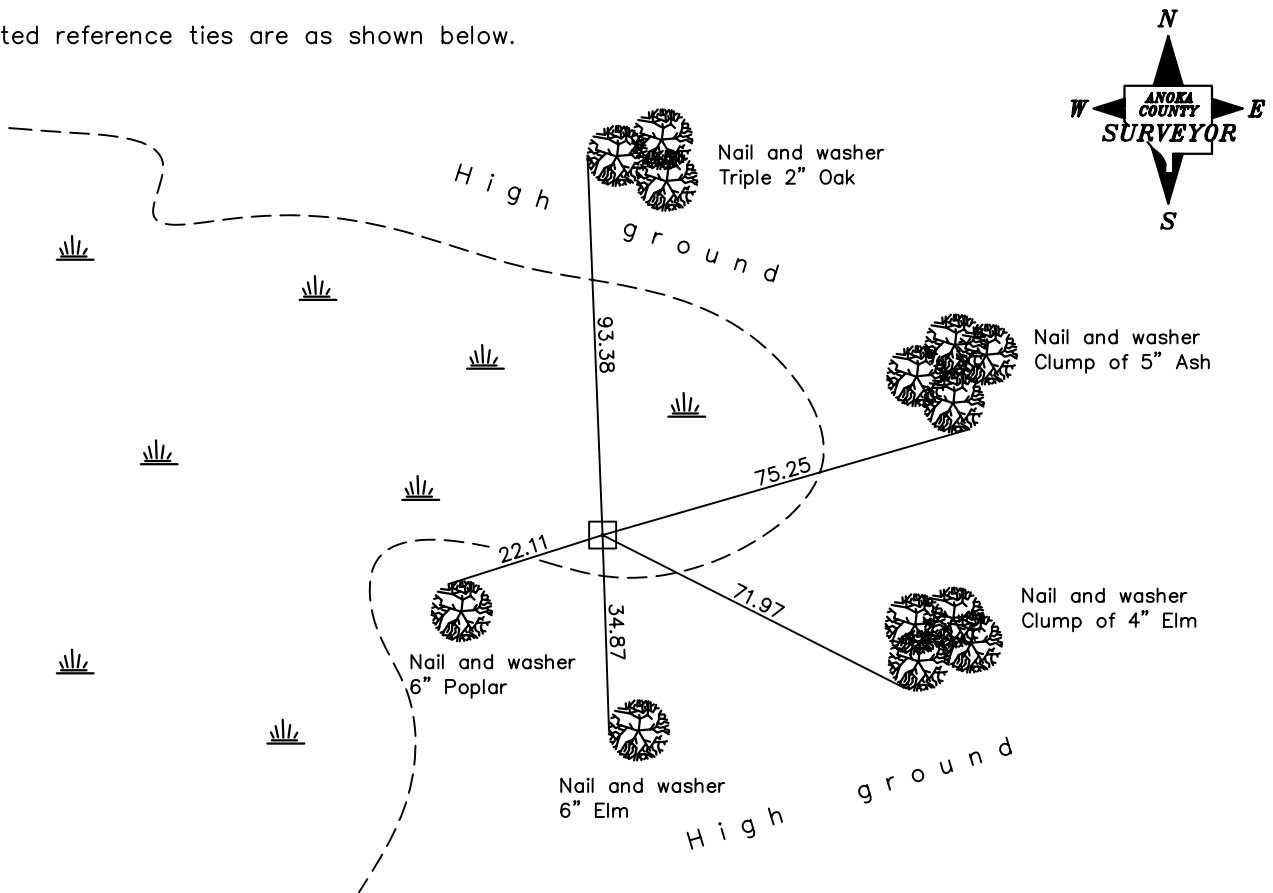

Revised date

3/25/75
4/03/91

N.A.D. 1983 Coordinates
(1996 Adjustment)

County Project Coordinates
Northing <u>219122.0033</u>
Easting <u>563672.9656</u>
Date <u>3/31/05</u>

I hereby certify that this United States public land survey monument record is correct and complete to the best of my knowledge and belief.

_____ Date _____
 _____, Anoka County Surveyor
 Minnesota License Number _____