

CERTIFICATE OF LOCATION OF GOVERNMENT CORNER

County of Anoka

State of Minnesota

NORTHWEST Corner of Sec. 30 Township 33 Range 22
OF THE NE 1/4 OF THE SE 1/4

I hereby certify that on the ~~4th~~^{16th} day of APRIL, 1973, I found the described corner which was evidenced by AREA RESURVEY

and I further certify that to perpetuate the location of said corner, I did, at the exact location thereof, place a permanent marker consisting of CAST IRON MONUMENT with P.K.'S
2' N & E of C.I.

which reference or witness monuments are located in the manner following:

Found C.I. broken. replaced and retied. 7-15-86 D. Ross

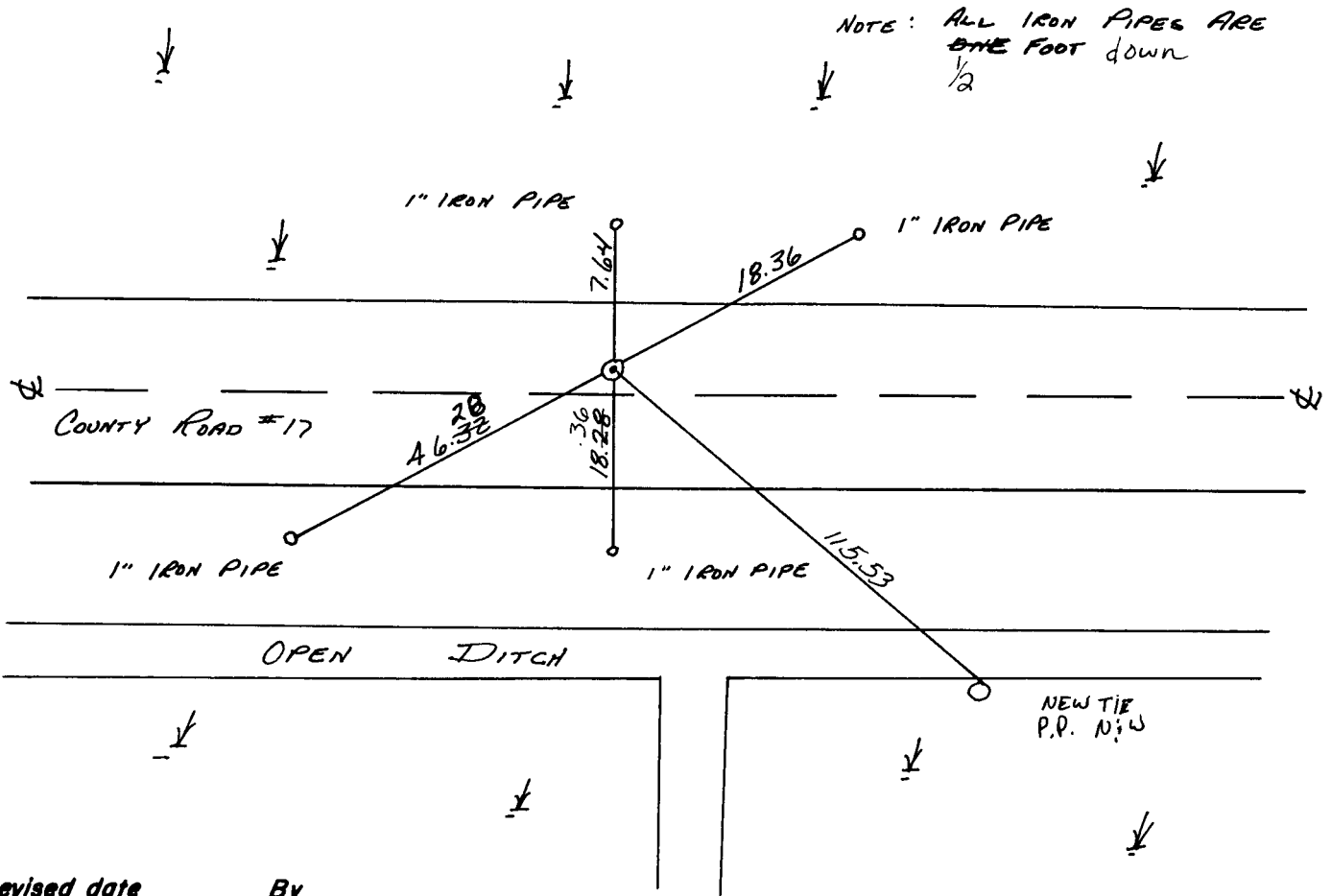

Revised date	By
7-27-82	P. ROSS
7-15-86	D. ROSS
8-5-87	D. ROSS

Minnesota State Plane Coordinates
South Zone

Y _____ X _____

County Surveyor _____ Date _____

Registered Land Surveyor No. _____