

CERTIFICATE OF LOCATION OF GOVERNMENT CORNER

County of Anoka

State of Minnesota

Northwest Corner of Sec. 36 Township 30 Range 24

On the 25th day of March, 1963, the described corner was evidenced by an 8"X8" granite monument

and to perpetuate the location of said corner, at the exact location thereof, a permanent marker was placed consisting of a 1/2" iron pipe

AND on the ___ day of _____, _____, said permanent marker was _____

Updated reference ties are as shown below.

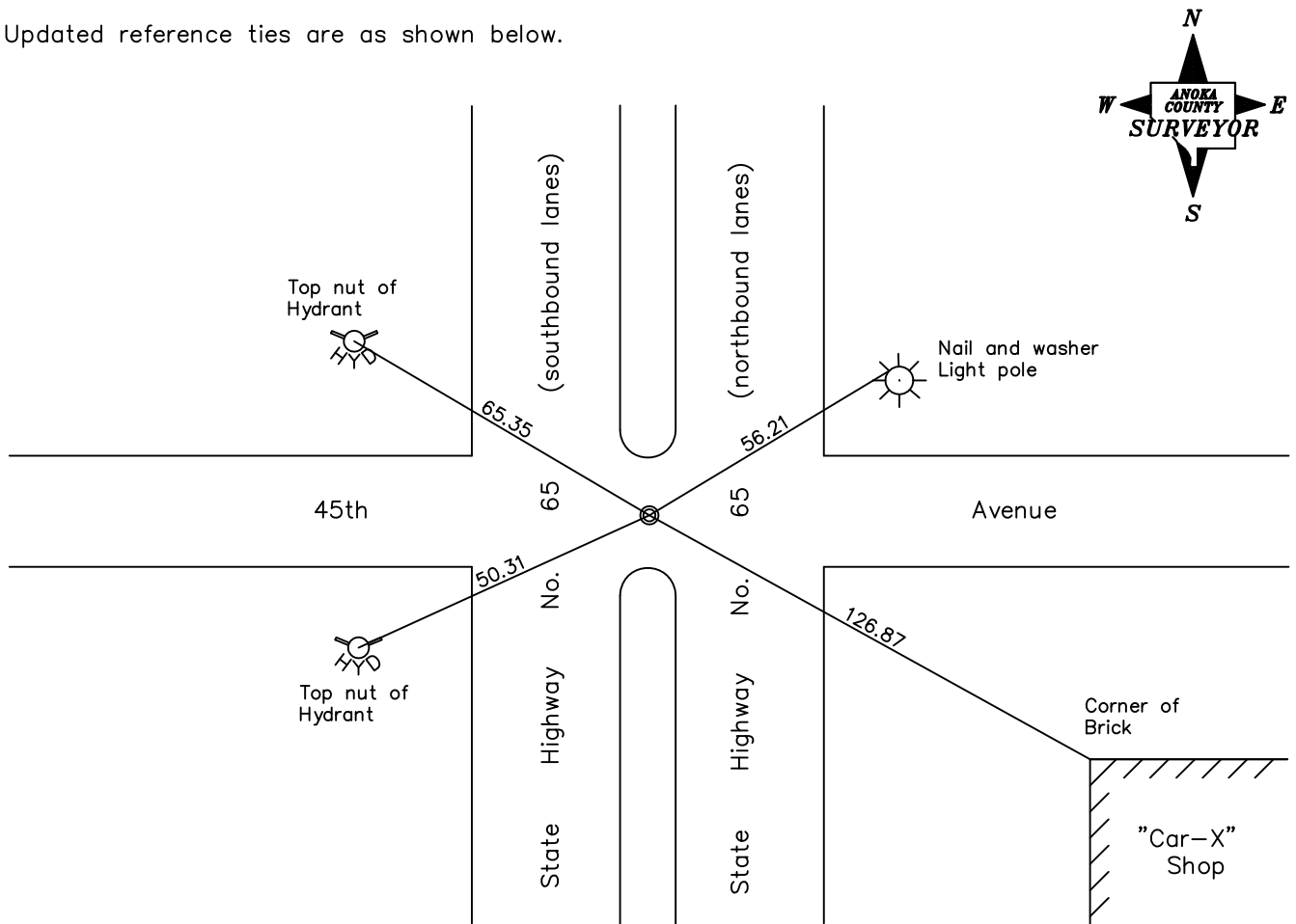

Revised date

6/26/86
8/04/89
9/22/94

N.A.D. 1983 Coordinates
(1996 Adjustment)

County Project Coordinates	
Northing	Not available
Easting	_____
Date	_____

I hereby certify that this United States public land survey monument record is correct and complete to the best of my knowledge and belief.

_____ Date _____
 _____, Anoka County Surveyor
 Minnesota License Number _____