

CERTIFICATE OF LOCATION OF GOVERNMENT CORNER

County of Anoka

State of Minnesota

WITNESS Corner of Sec. 28 Township 31 Range 22
 NORTH LINE (WEST SIDE WARD LAKE)

I hereby certify that on the 17 day of DEC., 1980, I found the described corner which was evidenced by AREA RESURVEY

and I further certify that to perpetuate the location of said corner, I did, at the exact location thereof, place a permanent marker consisting of CAST IRON MON. SIGN TO NORTH

which reference or witness monuments are located in the manner following:

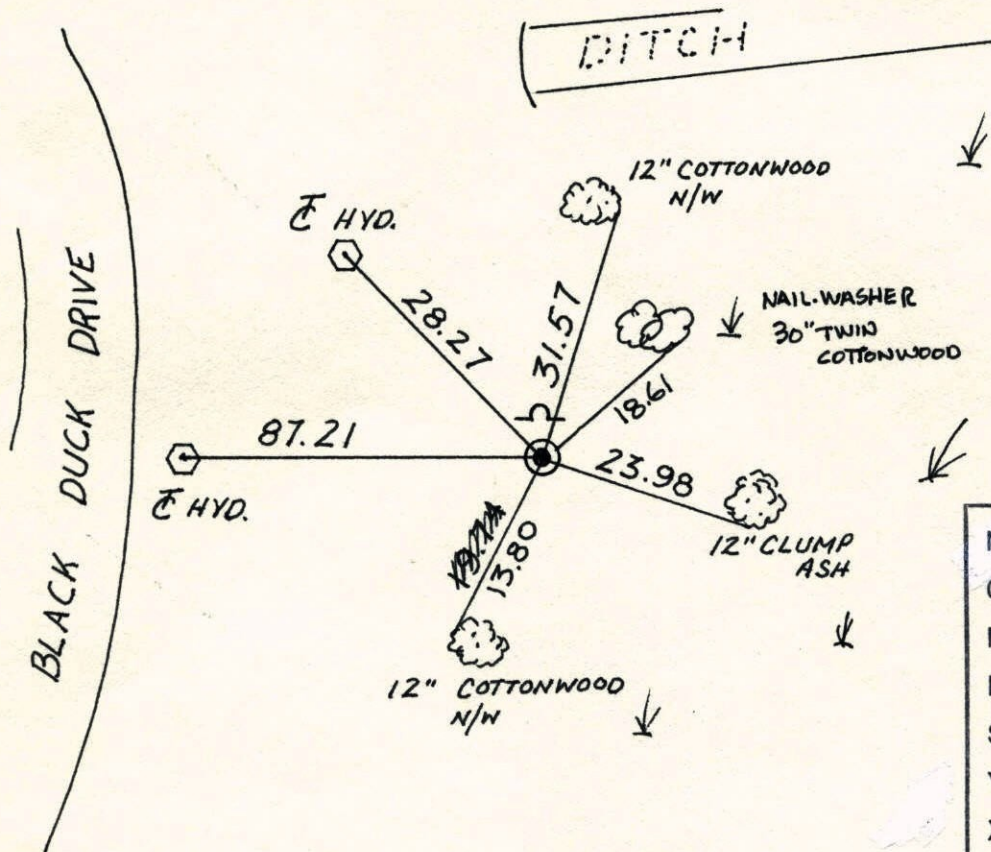

N.A.D.	1983	Co-ordinates
County	Project	Co-ordinates
Northing	143002.8921	
Easting	546427.7419	
State Plane Co-ordinates		
Y	_____	
X	_____	
Date	_____	

Revised date	Revised date	Revised date
7-25-86		
8-30-91		
3-17-98		

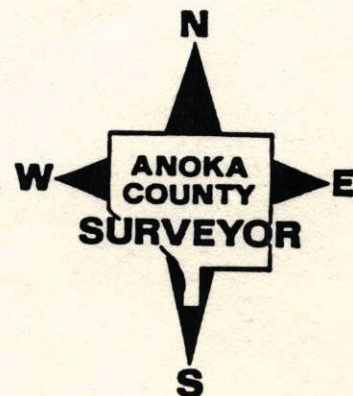

WITNESS CORNER ON THE NORTH LINE OF SECTION 28 - T31 - R22

WEST SIDE OF WARD LAKE. ALSO N.W. CORNER
OF NE $\frac{1}{4}$, NE $\frac{1}{4}$ SECTION 28.
SET CAST IRON MONUMENT FROM AREA RESURVEY.
SIGN AND POST ON NORTH SIDE.

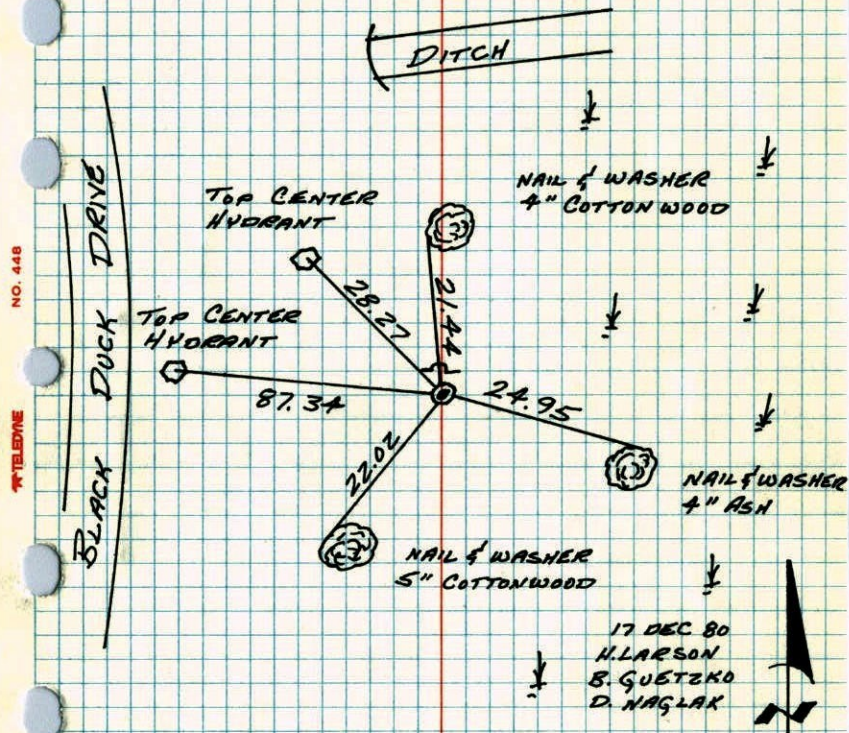

TEMPERATURE CORRECTED
AND HORIZONTALLY
TAPED MEASUREMENTS

ROLAND W. ANDERSON
COUNTY SURVEYOR
ANOKA COUNTY, MINNESOTA

WC ON NORTH LINE OF SEC. 28 T31 R22

WEST SIDE OF WARD LAKE

ALSO NW COR. OF NE $\frac{1}{4}$, NE $\frac{1}{4}$ SEC. 28

SET CAST IRON MONUMENT FROM AREA
RESURVEY SIGN & POST ON N. SIDE

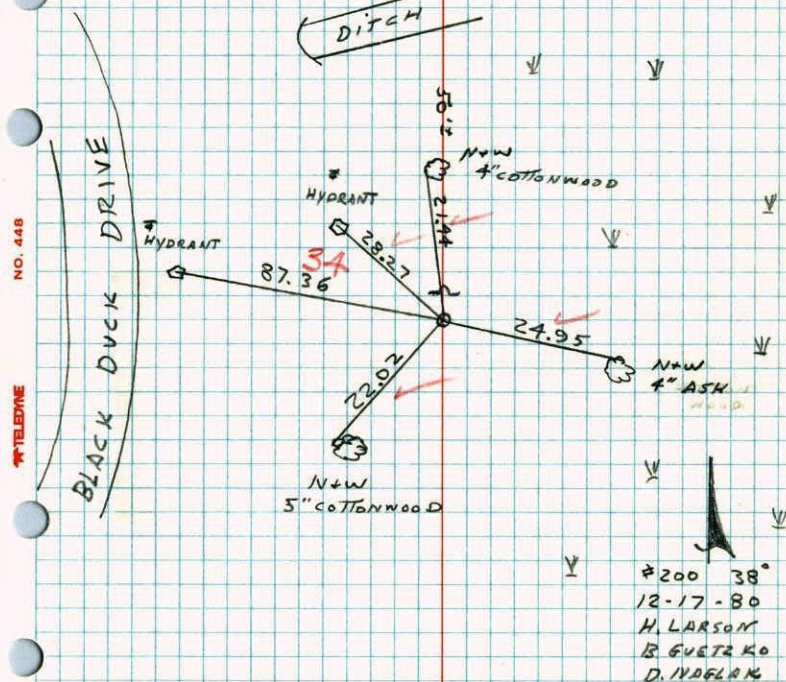

WITNESS CORNER ON NORTH LINE OF NE 1/4 SEC. 28-T31-R22

SET CAST IRON MONUMENT ON WEST SIDE OF WARDS
LAKE FROM AREA RESURVEY, IN 1968 BY M.D.

ANDERSON. STEEL POST ON NORTH SIDE.

20 JAN 78
H. LARSON
B. GUETZKO
J. BOETTCHER

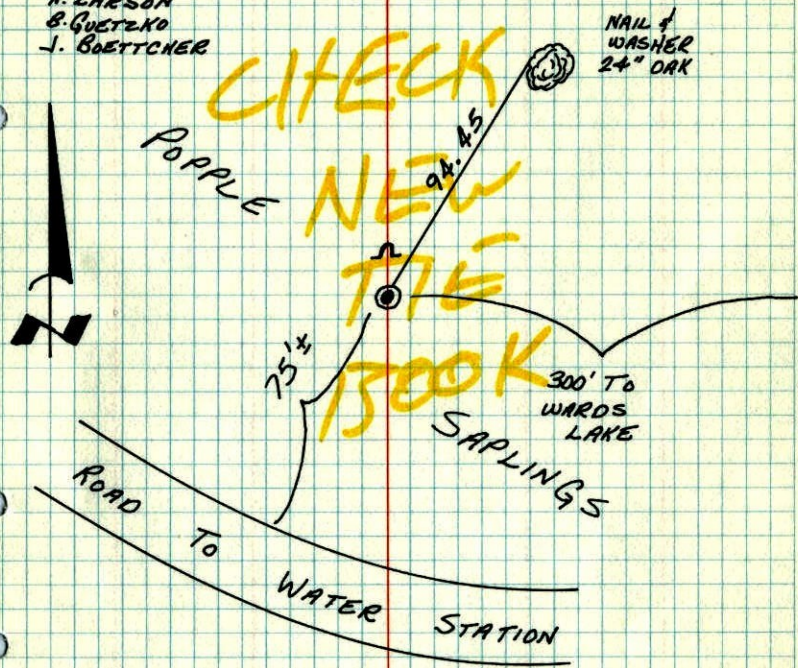

TEMPERATURE CORRECTED
AND HORIZONTALLY
TAPED MEASUREMENTS

ROLAND W. ANDERSON
COUNTY SURVEYOR
ANOKA COUNTY, MINNESOTA

West side of Wards Lake

W.C. on N. Line of NE 1/4 Sec. 28 T31 R22

Set cast iron monument from area

resurvey in 1968 by M.D. Anderson.

Steel post on N. Side.

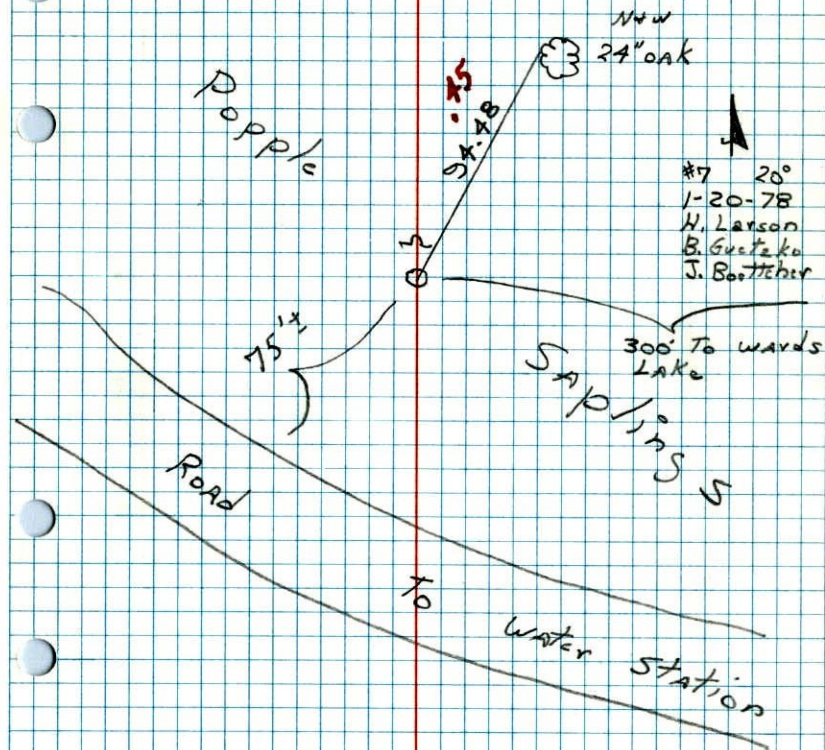

W.C. on North line Sec. 28-T31-R22

West Side of Wards Lake

Set from area resurvey. Set Cast IronMonument flush. Placed Steel Post $\frac{1}{2}$ ' ± North and up 3' ±.

March 25, 1968
M.D. Anderson
H.J. Larson
R.A. Olson

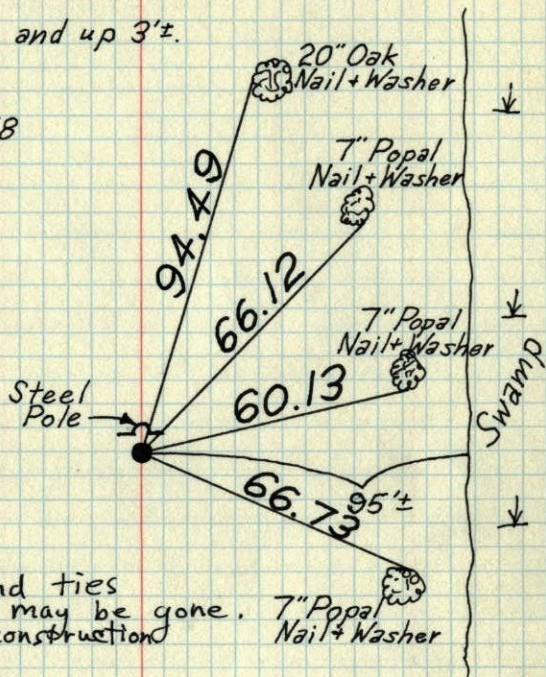
~~Winter check~~

Could not find ties
and corner may be gone.
Area under construction
7-20-73.
B. Olson

COULD NOT FIND TIES OR CORNER
JUNE 1, 1977
R. SPANNERUP

TEMPERATURE CORRECTED
AND HORIZONTALLY
TAPED MEASUREMENTS

ROLAND W. ANDERSON
COUNTY SURVEYOR
ANOKA COUNTY, MINNESOTA

W.C. on North line Sec. 28-T31-R22

On West side Wards Lake

Set from area resurvey

Set. Cast Iron Mon. flushPlace steel post $\frac{1}{2}$ ' ± N & up 3' ±

March 25, 1968
M.D. Anderson
H.J. Larson
R.A. Olson
temp. 60° ✓
tape # 5V

