

CERTIFICATE OF LOCATION OF GOVERNMENT CORNER

County of Anoka

State of Minnesota

WITNESS ON NORTH Corner of Sec. 29 Township 31 Range 22
OF NORTHEAST

I hereby certify that on the 24 day of DEC., 1968, I found the described corner which was evidenced by AREA RESURVEY

and I further certify that to perpetuate the location of said corner, I did, at the exact location thereof, place a permanent marker consisting of CAST IRON MONUMENT SIGN AND POST ON NORTH SIDE

which reference or witness monuments are located in the manner following:

HSE.
#6820

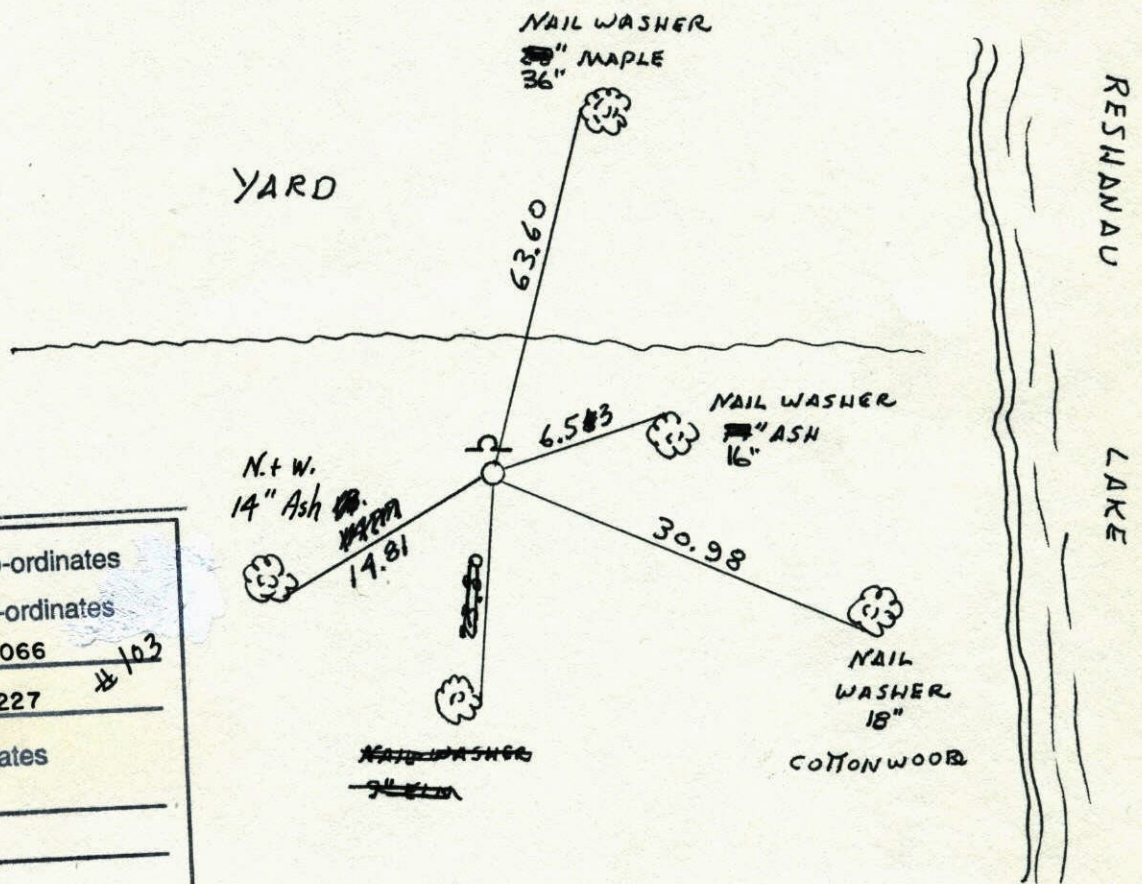

N.A.D.	1983	Co-ordinates
County	Project	Co-ordinates
Northing	143004.6066	
Easting	541864.4227	
State Plane Co-ordinates		
Y	_____	
X	_____	
Date	_____	

Revised date	Revised date	Revised date
6-9-83		
7-28-86		
9-22-89 HL		
10-25-91		
6-26-96		
3-17-98		

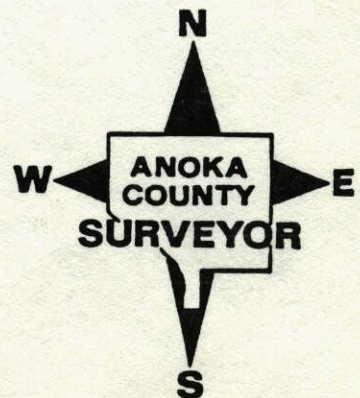

W.C. on N. line of NE 1/4 Sec. 29-T31-R22
 Dist. 627.90 ft. West of Theo. N.E. Corn. Sec. 29
 Reset Cast Iron Monument flush.

Monument set from area resurvey.
 December 24, 1968
 H. Larson
 R. Olson

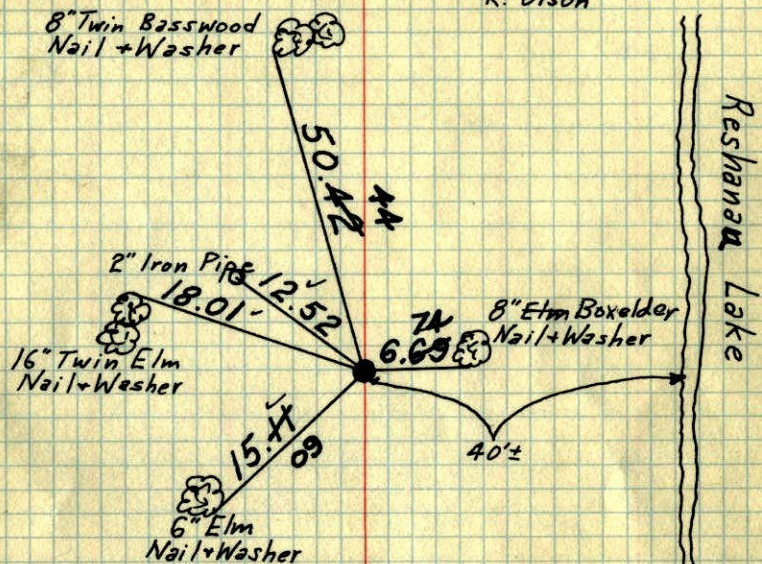

TIE CHECK
 8-8-80
 B. STEPHENS
 P. ROSS
 P. NORBY

TIE CHECK
 May 25, 1977
 P. JANNERUD
 G. ADAMS
 J. BRIEN

Tie Check
 June 27, 1973
 B. Olson
 D. Brien
 D. Farmer

TEMPERATURE CORRECTED
 AND HORIZONTALLY
 TAPED MEASUREMENTS

ROLAND W. ANDERSON
 COUNTY SURVEYOR
 ANOKA COUNTY, MINNESOTA

WC ON NORTH OF NE 1/4 SEC. 29 T31 R22

PLACED SIGN AND POST ON NORTH SIDE
 AND RETIED.

9-22-89
 W. LARSON
 B. GUETZKO
 J. STEVENSON

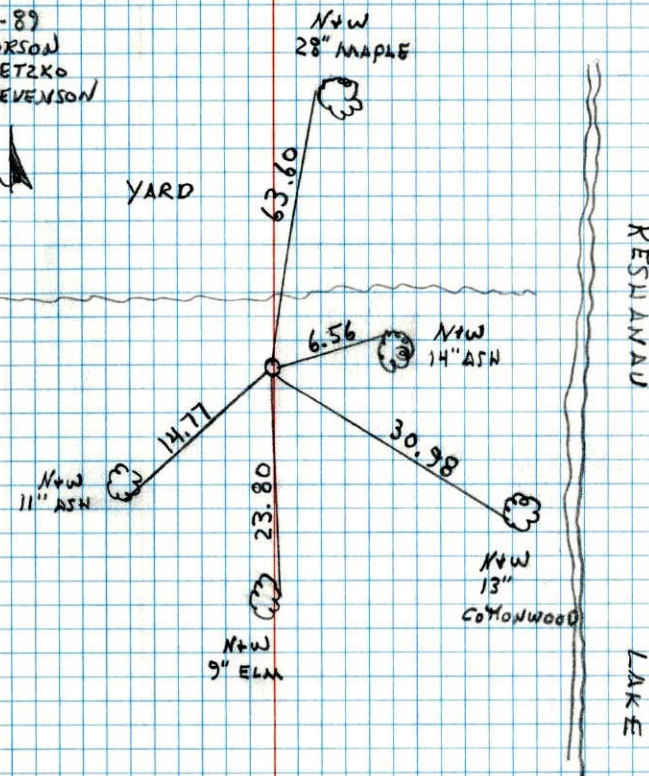

NO. 448

WELBYNE

67A
1968

W.C. on N. line of NE $\frac{1}{4}$ Sec. 29-T31-R22
 W.C. 627.90' W. of N.E. Sec. 29 T31, R22
 Reset C.I. mon. Flush.

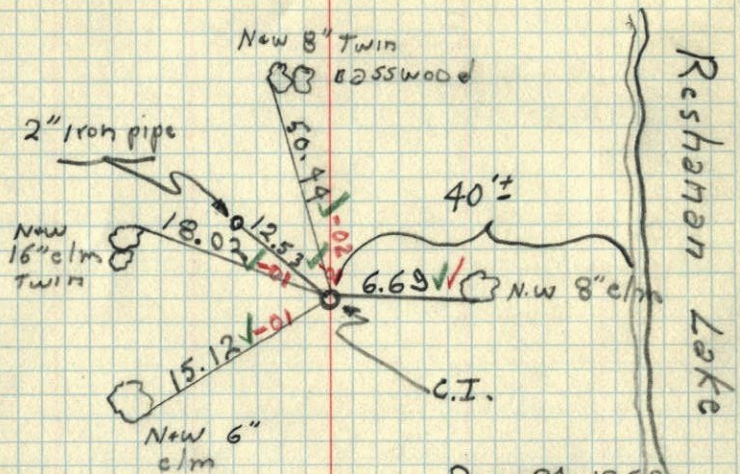

Dec. 24, 1968
 0° Tape 5
 H. Larson
 R. Olson

1968 7A

W.C. on North line Sec. 29-T31-R22
 West Side of Reshanau Lake
 Set Cast Iron Monument flush from
 area resurvey.

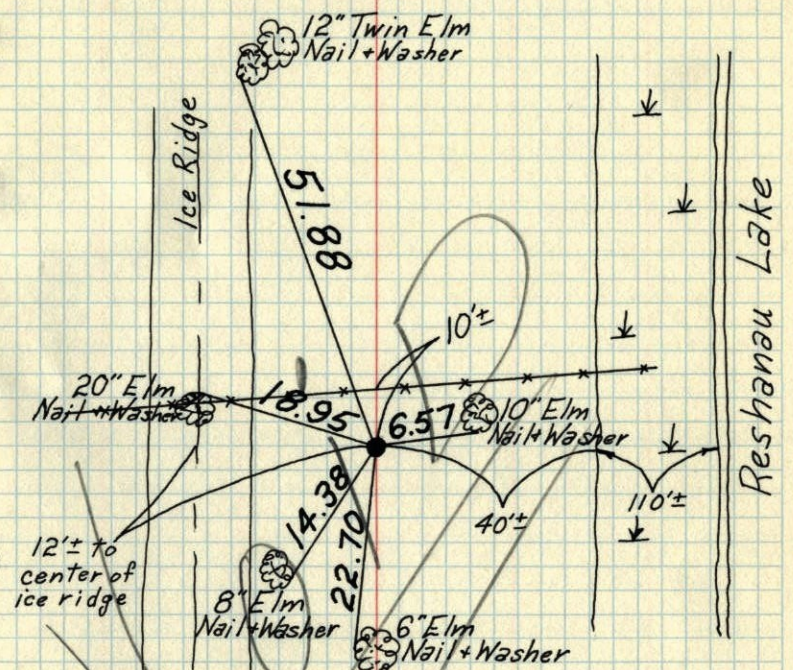

March 25, 1968
 M.D. Anderson
 H. J. Larson
 R. A. Olson

TEMPERATURE CORRECTED AND HORIZONTALLY TAPED MEASUREMENTS

ROLAND W. ANDERSON
 COUNTY SURVEYOR
 ANOKA COUNTY, MINNESOTA

