

CERTIFICATE OF LOCATION OF GOVERNMENT CORNER

County of Anoka

State of Minnesota

NORTH QTR. Corner of Sec. 29 Township 31 Range 22

I hereby certify that on the 5 day of DEC., 19 74, I found the described corner which was evidenced by IRON PIPE

and I further certify that to perpetuate the location of said corner, I did, at the exact location thereof, place a permanent marker consisting of CAST IRON MON. SIGN AND POST ON NORTH SIDE

which reference or witness monuments are located in the manner following:

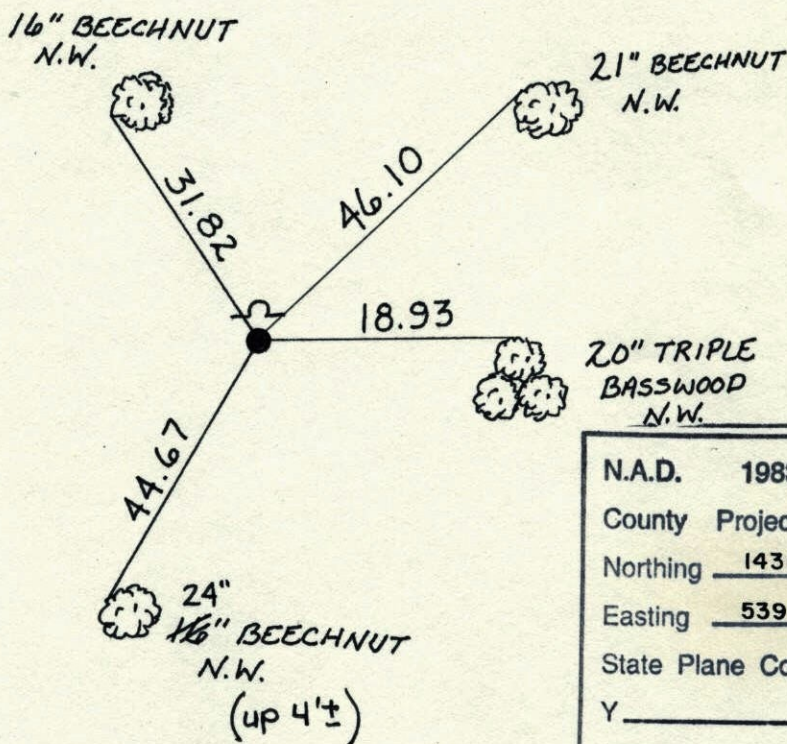

N.A.D.	1983	Co-ordinates
County	Project	Co-ordinates
Northing	143012.1439	138
Easting	539859.6864	X
State Plane Co-ordinates		
Y	_____	
X	_____	
Date	_____	

Revised date	Revised date	Revised date
10-25-91		
10-14-96		
4-22-98		

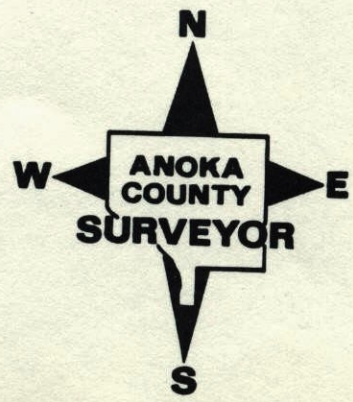

CERTIFICATE OF LOCATION OF GOVERNMENT CORNER

County of Anoka

State of Minnesota

NORTH QTR. Corner of Sec. 29 Township 31 Range 22

I hereby certify that on the 5 day of DEC., 19 74, I found the described corner which was evidenced by IRON PIPE

and I further certify that to perpetuate the location of said corner, I did, at the exact location thereof, place a permanent marker consisting of CAST IRON MON. SIGN AND POST ON NORTH SIDE

which reference or witness monuments are located in the manner following:

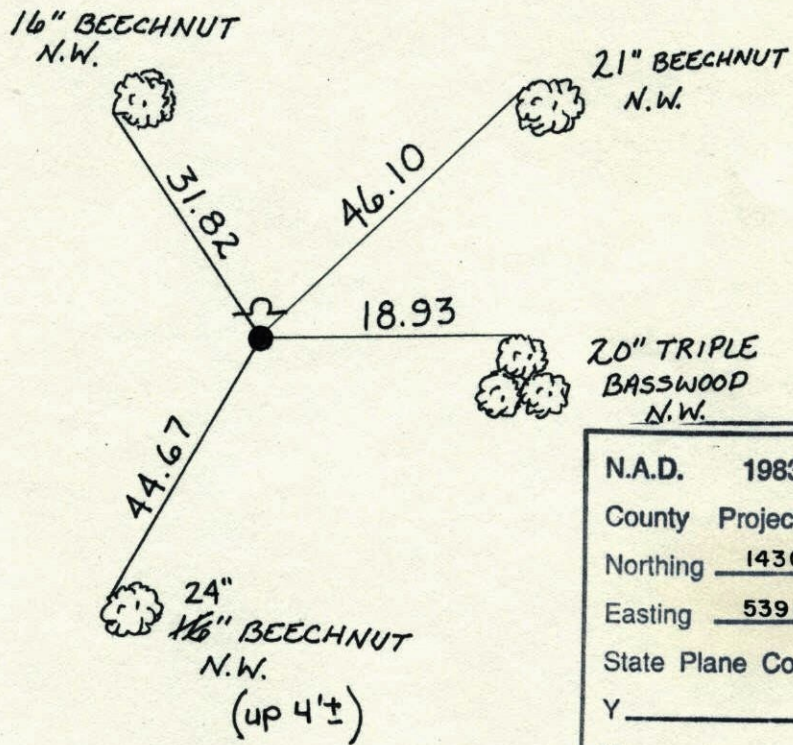

N.A.D.	1983	Co-ordinates
County	Project	Co-ordinates
Northing	143012.1439	138
Easting	539859.6864	X
State Plane Co-ordinates		
Y	_____	
X	_____	
Date	_____	

Revised date	Revised date	Revised date
10-25-91		
10-14-96		
4-22-98		

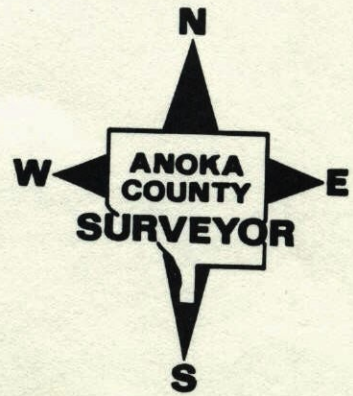

N 1/4 Cor Sec 29-T31-R22

Placed Cast Iron Monument Flush
Placed Steel Sign Post With Warning Sign
Found Iron Pipe During Area Resurvey

Temp. 30°
Tape #14
Dec. 5, 1974
M. D. Anderson
P. W. Bertleson
M. J. Anne

TIE CHECK
R. SAN NERUD
G. ADAMS
S. BEJEN

TIE CHECK
8-21-80
B. STEPHENS
P. ROSS
P. HORNBY

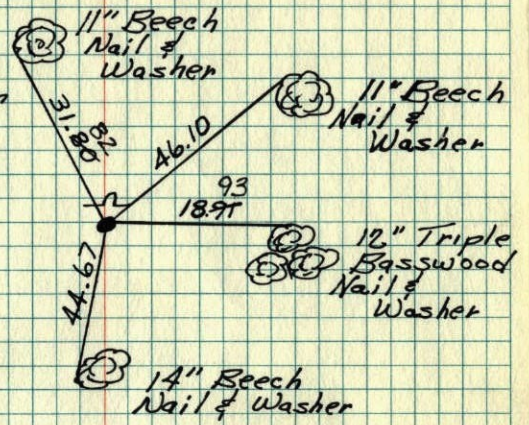

ROLAND W. ANDERSON
COUNTY SURVEYOR
ANOKA COUNTY, MINNESOTA

TEMPERATURE CORRECTED
AND HORIZONTALLY
TAPED MEASUREMENTS

N 1/4 Cor. Sec. 29-T31-R22

Placed Cast Iron Mon. flush
Placed steel sign post with warning sign
found I.P. during area resurvey

Dec. 5, 1974
M. D. Anderson
P. W. Bertleson
M. J. Anne
temp. 30°
tape #14

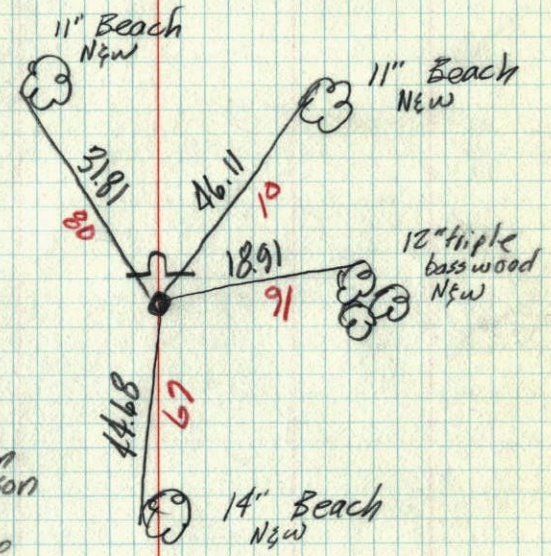

ROLAND W. ANDERSON
COUNTY SURVEYOR
ANOKA COUNTY, MINNESOTA

TEMPERATURE CORRECTED
AND HORIZONTALLY
TAPED MEASUREMENTS