

# CERTIFICATE OF LOCATION OF GOVERNMENT CORNER

County of Anoka

State of Minnesota

WITNESS Corner of Sec. 29 Township 31 Range 22

WEST LINE (SOUTH SIDE OF RICE LAKE)

I hereby certify that on the 25<sup>th</sup> day of MARCH, 19 68, I found the described corner which was evidenced by AREA RESURVEY

and I further certify that to perpetuate the location of said corner, I did, at the exact location thereof, place a permanent marker consisting of CAST IRON MONUMENT  
SIGN AND POST ON NORTH SIDE

which reference or witness monuments are located in the manner following:

↓ SWAMPY ↓ MEADOWS ↓

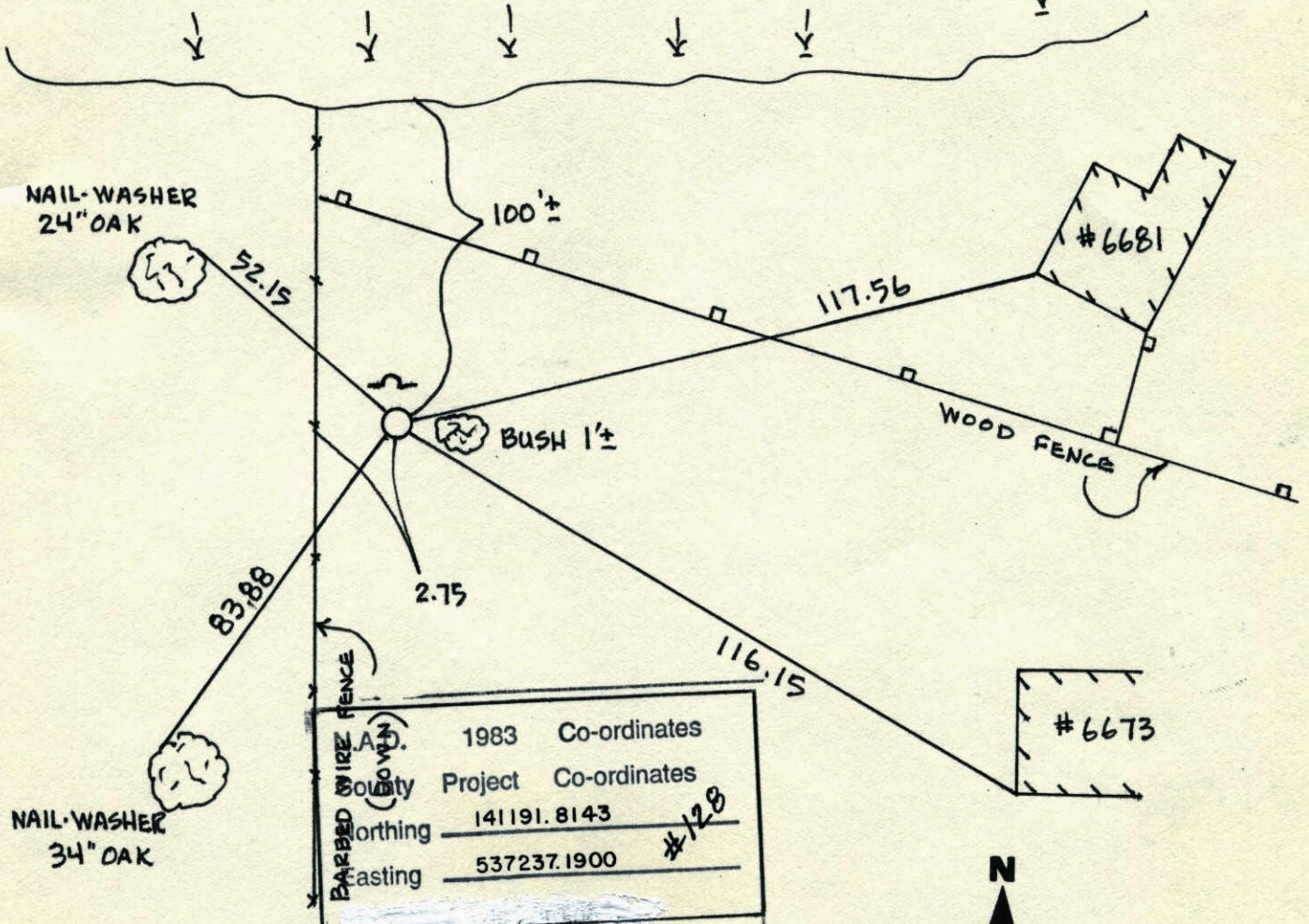

Revised date	Revised date	Revised date
7-24-86		
8-27-91		
6-25-96		
1-28-98		

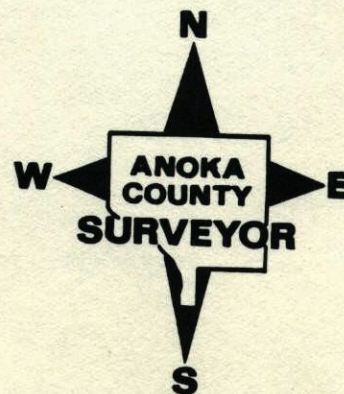

WITNESS CORNER SEC 29 T31 R22

WEST LINE (S. SIDE OF RICE LAKE)

RETIED CAST IRON MONUMENT  
SIGN & POST ON NORTH SIDE

1-28-98

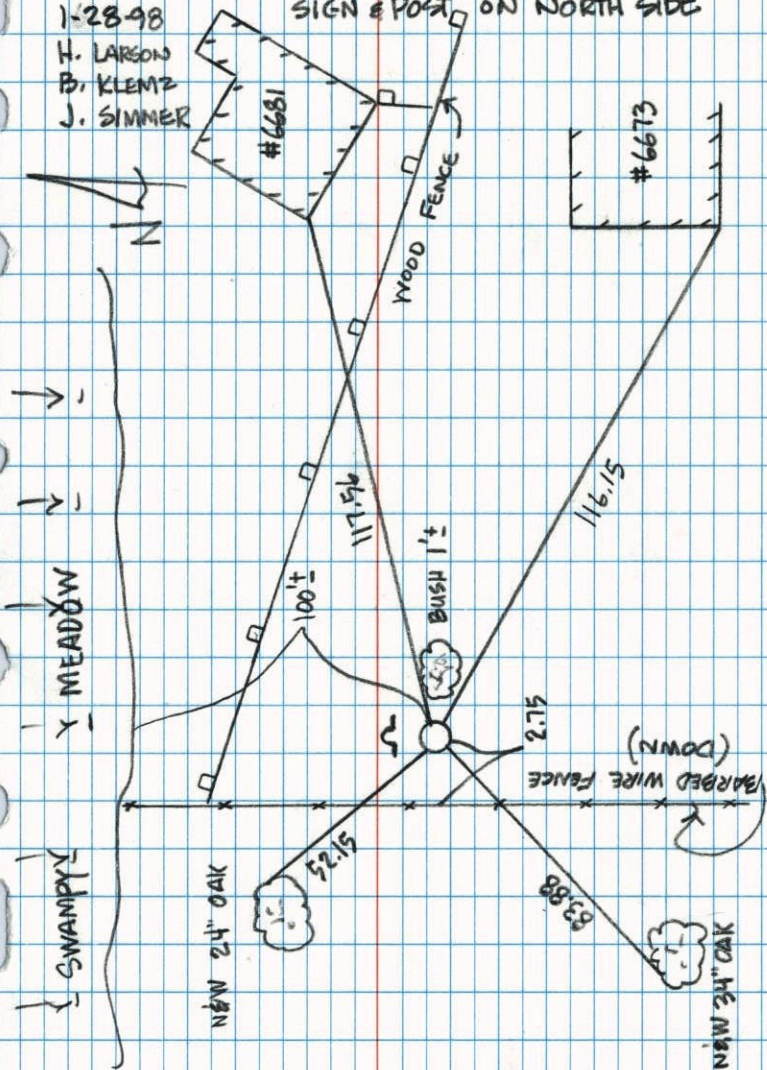
F. LARSON  
B. KLEMPZ  
J. SIMMER

NO. 446

NATIONAL PHOTOFAST

W.C. on West line Sec. 29-T31-R22

South Side of Rice Lake

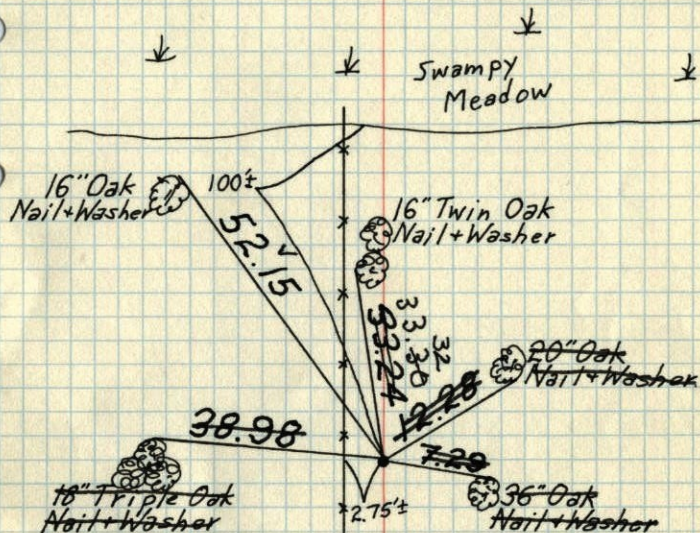
Set Bridge Spike.  
Set Cast Iron Mon. in place of B.S. flush.  
Rice LakeTIE CHECK  
JUNE 2, 1977  
R. SPANNERUP  
S. BRIEN  
T. STEPHENS  
G. ADAMSTIE CHECK  
8-12-80  
B. STEPHENS  
P. ROSS  
P. HORNBYMarch 25, 1968  
M. D. Anderson  
H. J. Larson  
R. A. OlsonTie Check  
July 17, 1973  
B. Olson  
D. Brien  
D. FarmerTEMPERATURE CORRECTED ROLAND W. ANDERSON  
AND HORIZONTALLY COUNTY SURVEYOR  
TAPED MEASUREMENTS 'ANOKA COUNTY, MINNESOTA'

1968

W.C. on West line Sec. 29-T31-R22  
On south side Rice Lake

Set Bridge spike Rice Lake

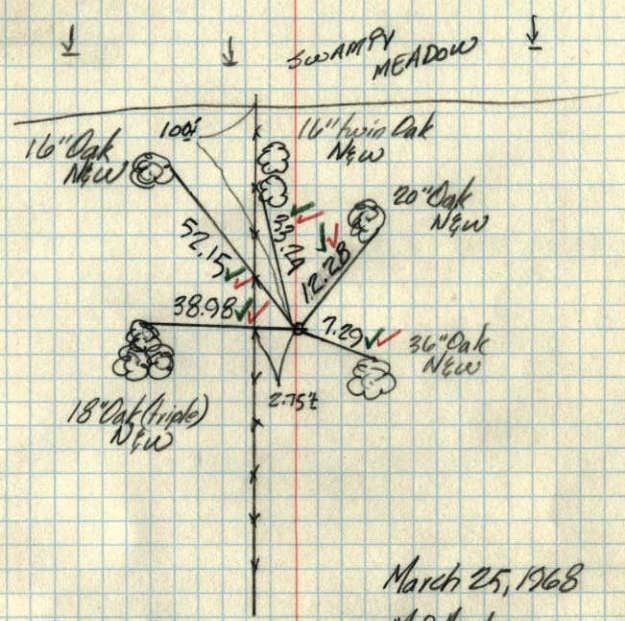

March 25, 1968

M. D. Anderson  
H. V. Larson  
R. A. Olson

temp. 65° ✓  
tape # 5 ✓