

CERTIFICATE OF LOCATION OF GOVERNMENT CORNER

County of Anoka

State of Minnesota

Witness Corner of Sec. 28 Township 31 Range 22
 (On west line of section)

I hereby certify that on the 27th day of March, 1968, I found the described corner which was evidenced by area resurvey

and I further certify that to perpetuate the location of said corner, I did, at the exact location thereof, place a permanent marker consisting of a cast iron monument

(MON BROKEN OFF AND DOWN 0.5')

which reference or witness monuments are located in the manner following:

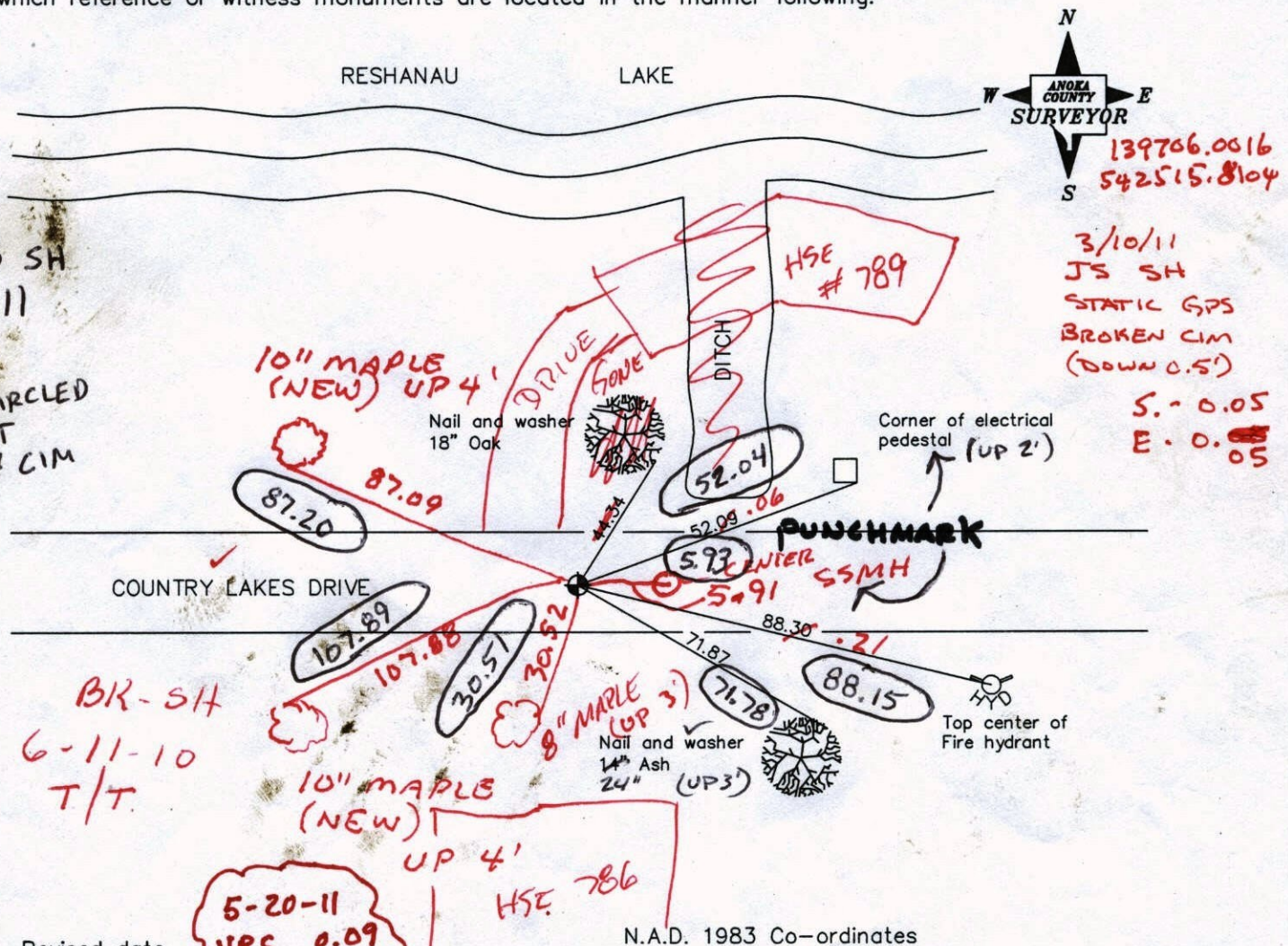

Revised date

10/28/91
12/15/95
4/16/96

5-20-11
 URS 0.09
 3DQ
 N. 139705.9377
 E. 542515.8472

N.A.D. 1983 Co-ordinates

County Project Co-ordinates	
Northing	139705.9498
Easting	542515.8676

State Plane Co-ordinates	
Y	_____
X	_____

Date 4/16/96

CERTIFICATE OF LOCATION OF GOVERNMENT CORNER

County of Anoka

State of Minnesota

WC ON WEST Corner of Sec. 28 Township 31 Range 22

LINE

I hereby certify that on the 27 day of MARCH, 1968, I found the described corner which was evidenced by AREA RESURVEY

and I further certify that to perpetuate the location of said corner, I did, at the exact location thereof, place a permanent marker consisting of REPLACED CAST
REPLACED I.P. WITH CAST IRON

which reference or witness monuments are located in the manner following:

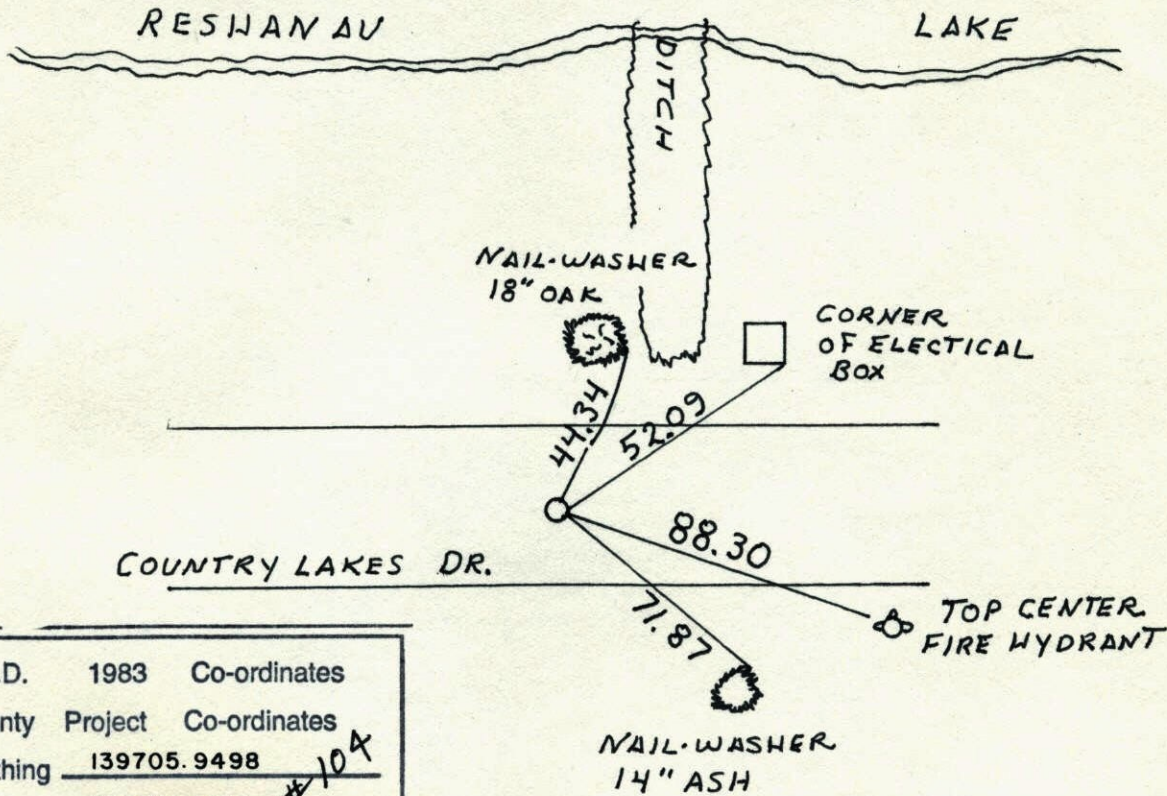

N.A.D.	1983	Co-ordinates
County	Project	Co-ordinates
Northing	<u>139705.9498</u>	<u>#104</u>
Easting	<u>542515.8676</u>	
State Plane Co-ordinates		
Y	_____	
X	_____	
Date	_____	

Revised date	Revised date	Revised date
7-28-86		
10-28-91		
12-15-95 ^{HL}		
REPLACED 4-16-96		

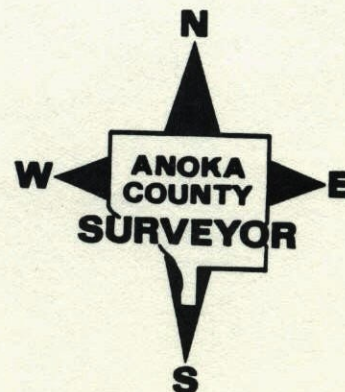

WC ON WEST LINE OF SEC. 28 T31 R22
 RESET W.C. TO NEW LOCATION SET $\frac{1}{2}$ " IP
 E OF STREET.

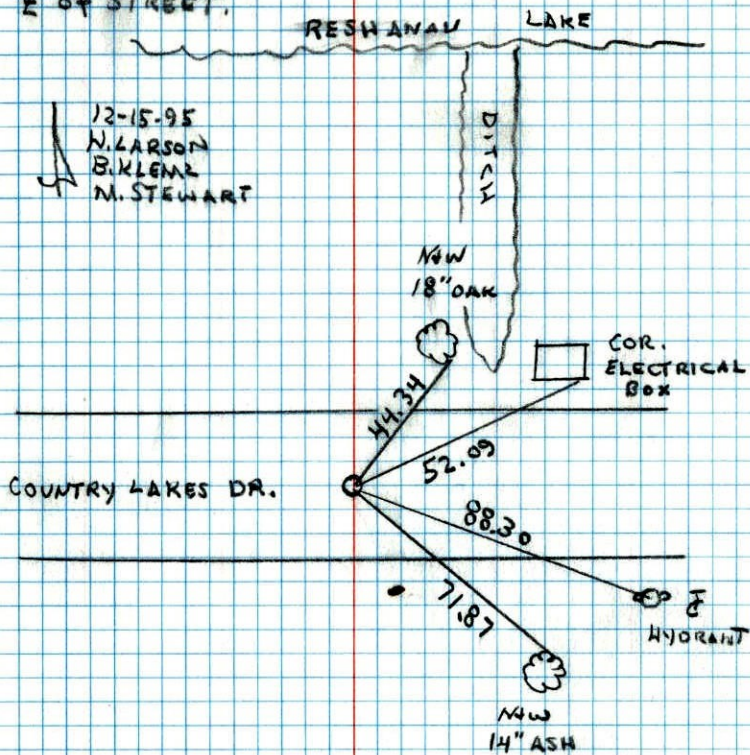

NO. 448

TELEPHONE

WC ON WEST LINE SEC. 28 T31 R22
 ON SOUTH SIDE OF RESHANAU LAKE.
 RETIED AND REMOVED FOR CONSTRUCTION
 WILL RESET IN STREET

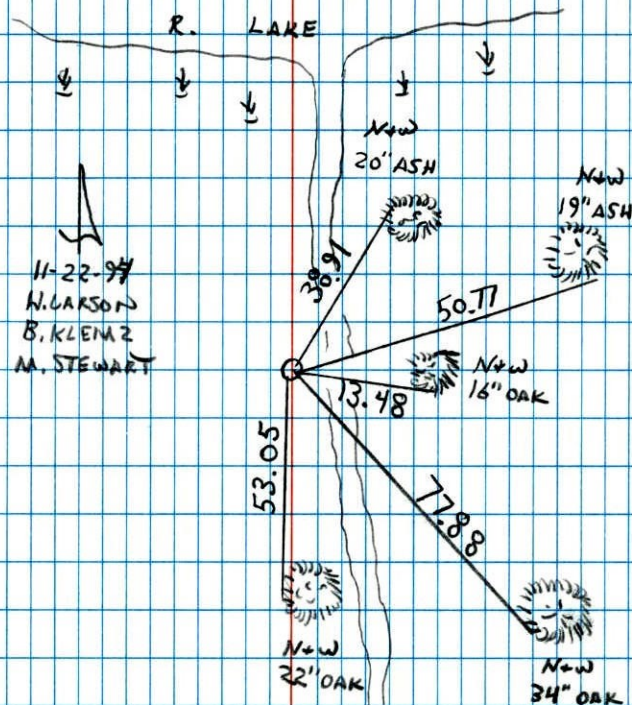

NO. 448

NATIONAL PROTRAST

W.C. on West Line Sec. 28-T31-R22

On Southside of Reshanau Lake.

Set bridge spike from area resurvey.

Set cast iron mon. March 27, 1968

SEJ sign & post 1.0' ± N. of monument 6-2-77 R.S.

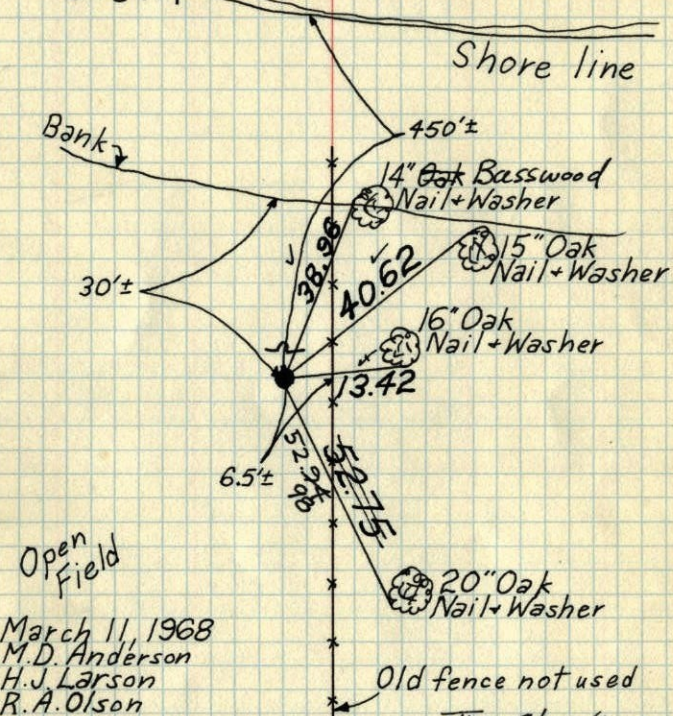

Open Field

March 11, 1968
 M.D. Anderson
 H.J. Larson
 R.A. Olson

TIE CHECK
 JUNE 2, 1971
 F. SANNEFUD
 S. BRIEN
 T. STEPHENS

TIE CHECK
 8-12-80
 B. STEPHENS
 P. ROSS
 P. HORNBY

Tie Check
 July 5, 1973
 B. Olson
 D. Brien
 D. Farmer

TEMPERATURE CORRECTED
 AND HORIZONTALLY
 TAPED MEASUREMENTS

ROLAND W. ANDERSON
 COUNTY SURVEYOR
 ANOKA COUNTY, MINNESOTA

W. Cor. on W line Sec. 28-T31-R22 ¹⁹⁶⁸

On South Side Reshanau Lake

Set Bridge Spike from area resurvey

Set C.I. Mon. March 27, 1968

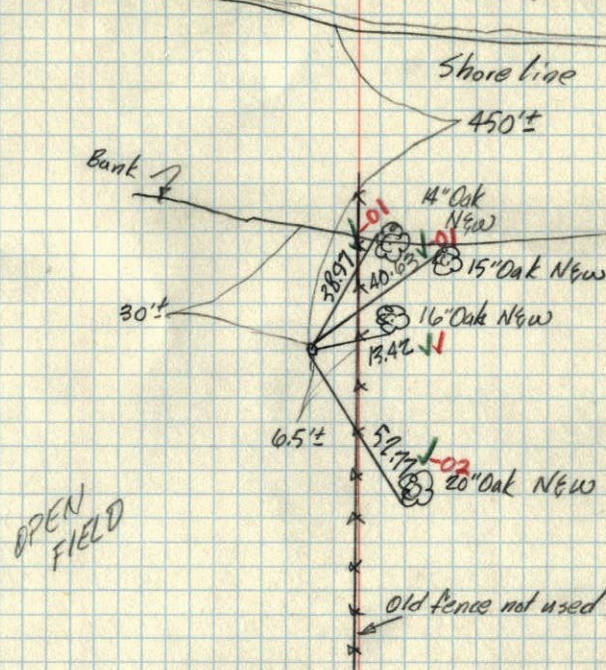

OPEN FIELD

March 11, 1968
 M.D. Anderson
 H.J. Larson
 R.A. Olson

temp 24° ✓
 tape # 51