

CERTIFICATE OF LOCATION OF GOVERNMENT CORNER

County of Anoka State of Minnesota

Witness Corner of Sec. 28 Township 31 Range 22
(On east line of section and south side of Ward Lake)

I hereby certify that on the 6th day of February, 1969, I found the described corner which was evidenced by area resurvey

and I further certify that to perpetuate the location of said corner, I did, at the exact location thereof, place a permanent marker consisting of a cast iron monument with sign and post on the north side SIGN + POST ON E. SIDE

which reference or witness monuments are located in the manner following:

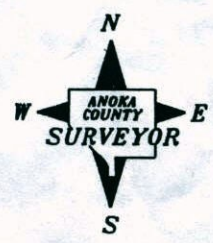
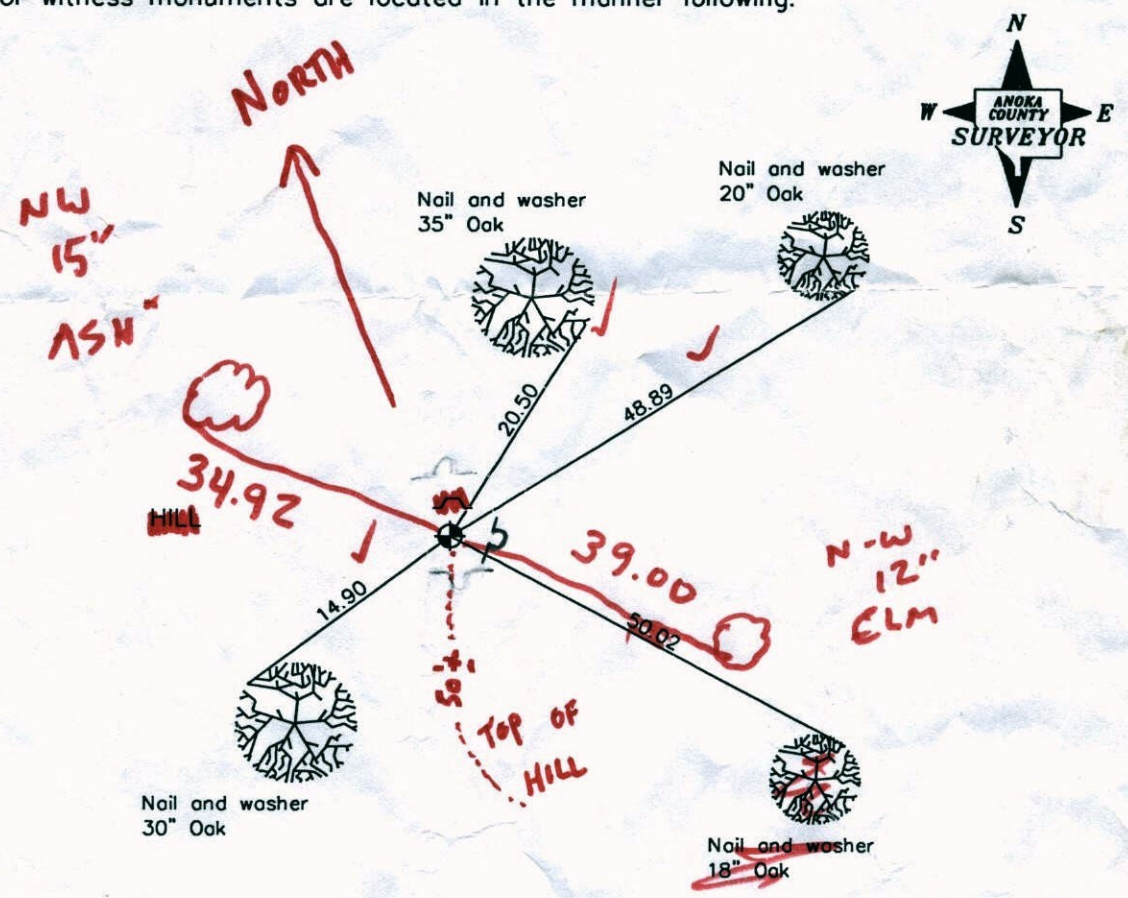

Done 12/06/10 LHL

Revised date

6/30/92
7/30/96
2/12/99

N.A.D. 1983 Co-ordinates

County Project Co-ordinates	State Plane Co-ordinates
Northing N/A	Y
Easting	X

Date

CERTIFICATE OF LOCATION OF GOVERNMENT CORNER

County of Anoka

State of Minnesota

WITNESS Corner of Sec. 28 Township 31 Range 22
 EAST LINE (S. SIDE WARD LAKE)

I hereby certify that on the 6 day of FEB., 1969, I found the described corner which was evidenced by AREA RESURVEY

and I further certify that to perpetuate the location of said corner, I did, at the exact location thereof, place a permanent marker consisting of CAST IRON MON. SIGN & POST ON N. SIDE

which reference or witness monuments are located in the manner following:

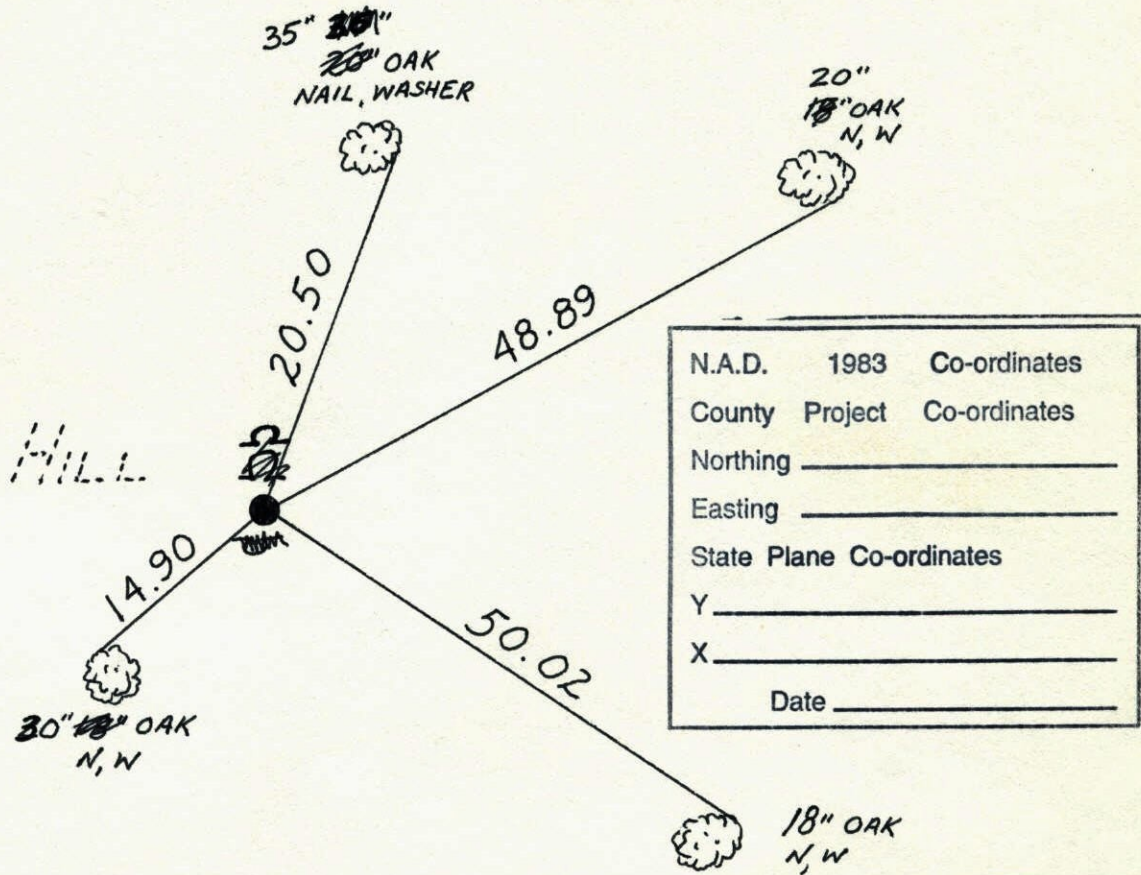

Revised date	Revised date	Revised date
6-30-92		
7-30-96		
2-12-99		

Did not G.P.S. shoot yet.
10-7-98

W.C. on East Line Sec. 28-T31-R22

Set Bridge Spike for corner on South
Side of Wards Lake.

Set Cast Iron Monument flush. Found
no Bridge Spike. Sept. 23, 1969

February 6, 1969
M.D. Anderson
H.J. Larson
R.A. Olson

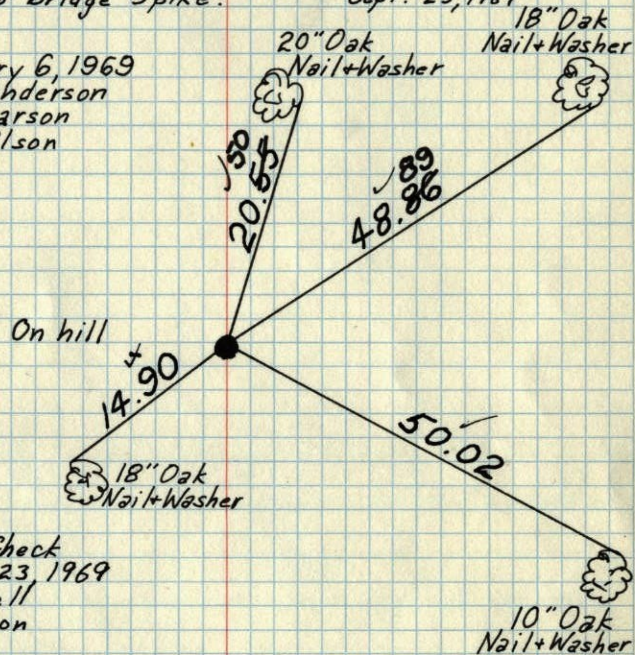

Tie Check
Sept. 23, 1969
D. Powell
R. Olson

Tie Check
July 20, 1973
B. Olson
D. Brien
D. Farmer

JIE CHECK WET - 8-19-80
JUNE 9, 1977 B. STEPHENS
W. SANDERUD
S. BRIEN
L. STEPHENS

TEMPERATURE CORRECTED AND HORIZONTALLY
TAPED MEASUREMENTS

ROLAND W. ANDERSON
COUNTY SURVEYOR
ANOKA COUNTY, MINNESOTA

W.C. on E. line Sec. 28-T31-R22

on S. side Wards Lake

Set Spike (Bridge Spike) for Cor.

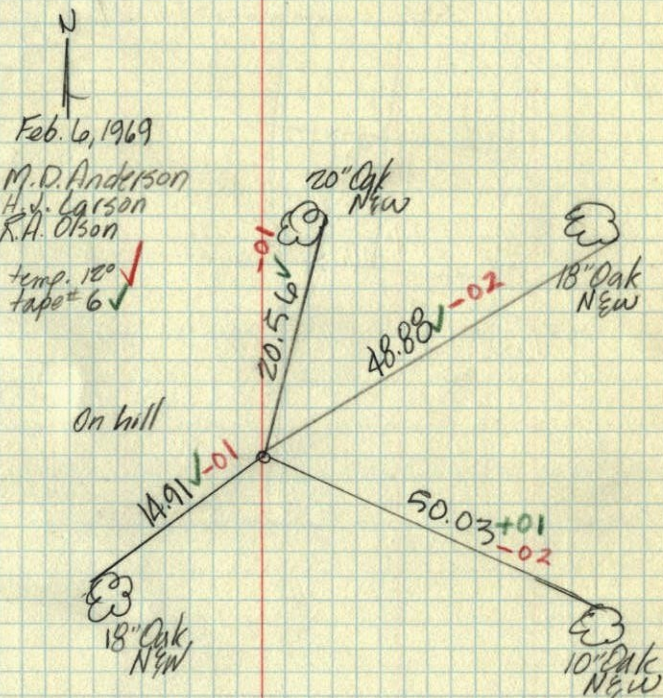

Feb. 6, 1969
M.D. Anderson
H.J. Larson
R.A. Olson

111
1969
W.C. on East Line Sec. 28-T31-R22

Set Bridge Spike for corner on South
Side of Wards Lake.

Found no Bridge Spike.
Set C.I. Mon. from ties flush 18" Oak
Nail+Washer

February 6, 1969
M. D. Anderson
H. J. Larson
R. A. Olson

~~Wards Lake~~
~~Wards Lake~~

On hill

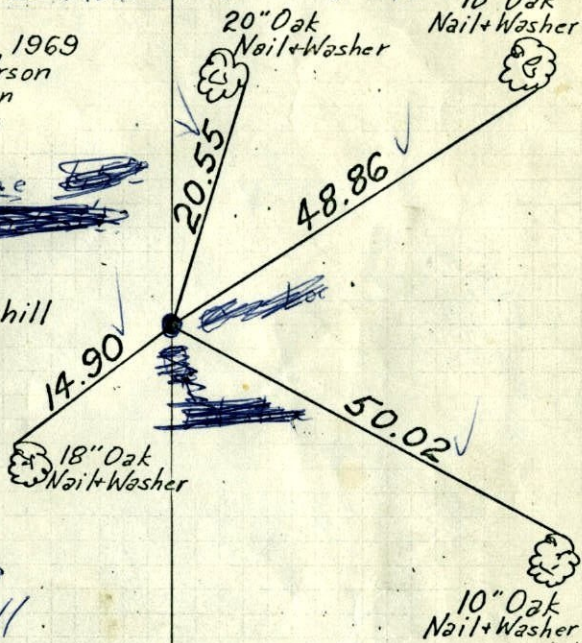

9/23/69
D. Powell
R. Olson

TEMPERATURE CORRECTED
AND HORIZONTALLY
TAPED MEASUREMENTS

ROLAND W. ANDERSON
COUNTY SURVEYOR
ANOKA COUNTY, MINNESOTA