

CERTIFICATE OF LOCATION OF GOVERNMENT CORNER

County of Anoka

State of Minnesota

SOUTHEAST Corner of Sec. 25 Township 31 Range 22

I hereby certify that on the 31 day of JANUARY, 1977, I found the described corner which was evidenced by 1 1/2" IRON PIPE

and I further certify that to perpetuate the location of said corner, I did, at the exact location thereof, place a permanent marker consisting of CAST IRON MONUMENT WITH WASHINGTON CO. SIGN & POST ON NORTH SIDE.

which reference or witness monuments are located in the manner following:

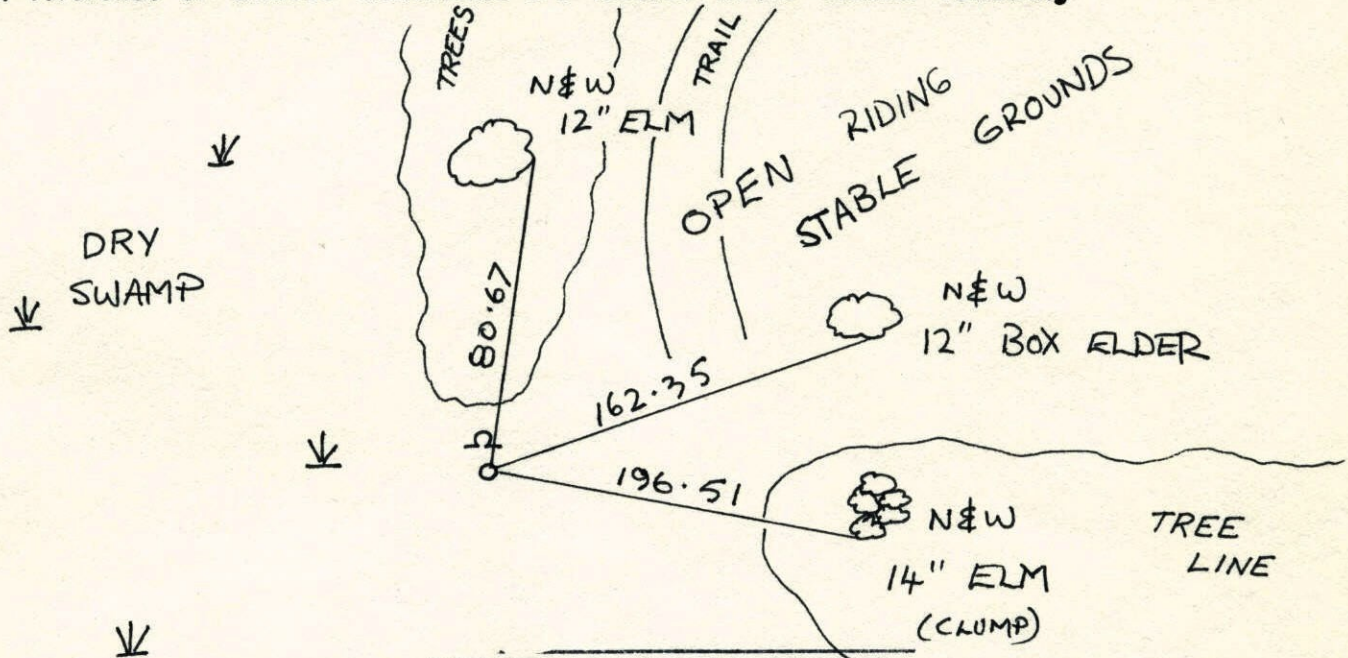

N.A.D.	1983	Co-ordinates
County	Project	Co-ordinates
Northing	<u>137681.6497</u>	⁸⁵
Easting	<u>563555.7045</u>	
State Plane Co-ordinates		
Y	_____	
X	_____	
Date	_____	

Revised date	Revised date	Revised date
1-21-90		
1-31-77		
9-23-91		
7-10-96		
4-8-98		

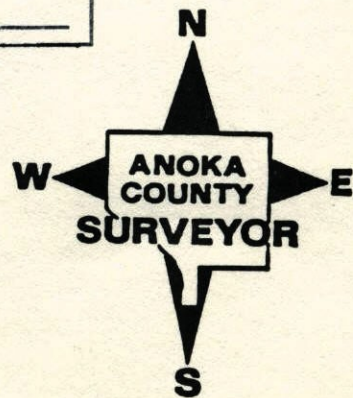

SOUTHEAST COR. SECTION 25 T31 R22

RETIRO WASHINGTON CO. CAST IRON MON.

WASHINGTON CO. SIGN & POST ON NORTH SIDE

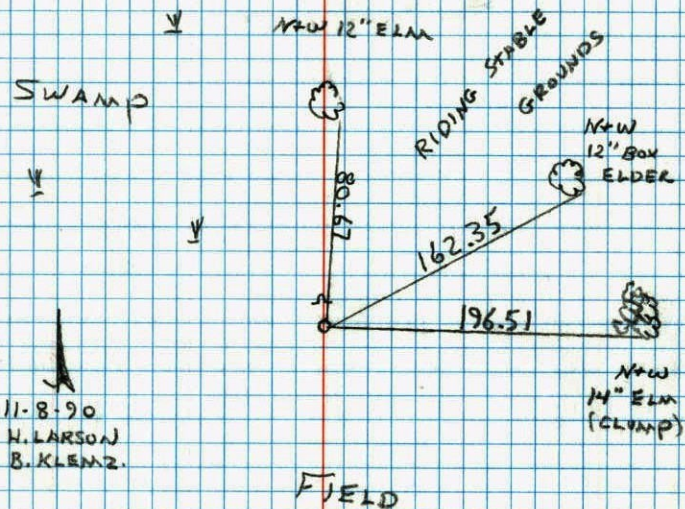

116
S.E. COR. SEC 25, T31, R22

During Area Resurvey, We
FOUND AND TIED 1 1/2" IRON PIPE AS S.E.

CORNER. IRON PIPE FLOSH WITH STEEL
POST ON SOUTH SIDE.

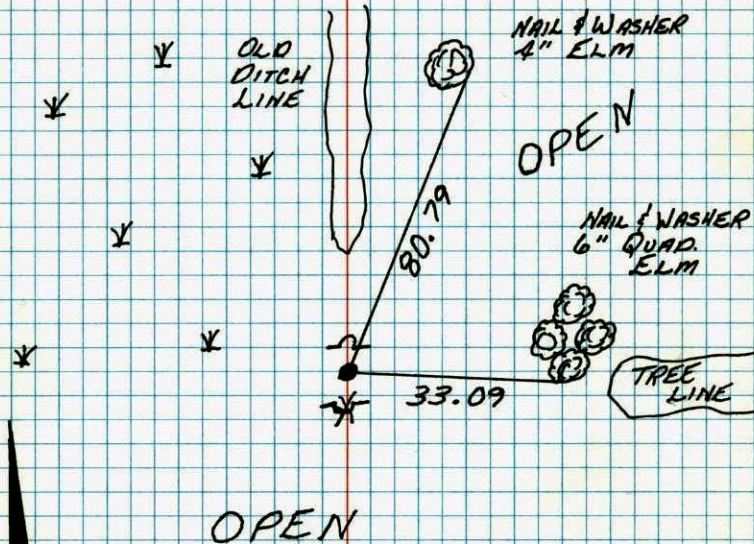

31 JAN 77
H. LARSON
B. GUETZKO
J. BOETTCHER

TIE CHECK
8-1-80
B. STEPHENS
P. ROSS
P. HORNBY

TEMPERATURE CORRECTED
AND HORIZONTALLY
TAPED MEASUREMENTS

SET CAST IRON MONUMENT
IN PLACE OF IRON PIPE
4-22-77 H. LARSON
SIGN & POST ON NORTH
SIDE

ROLAND W. ANDERSON
COUNTY SURVEYOR
ANOKA COUNTY, MINNESOTA

SE Cor. Sec 25 T31 R22

Found and tied 1 1/2" iron pipe as SE cor.
I.P. Flush with steel post on South
side.

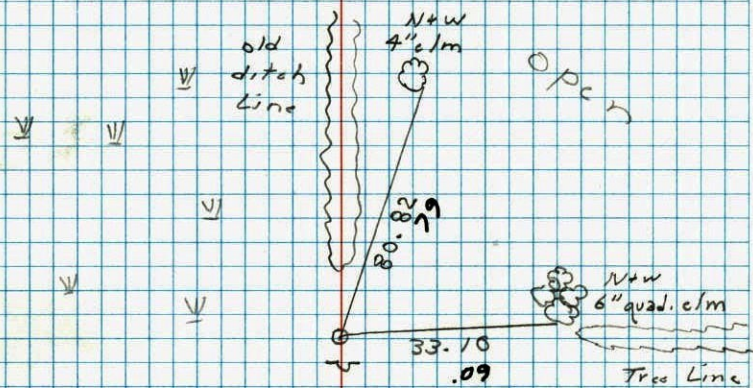

open

0° #7
1-31-77
M. Larson
B. Gutzko
J. Boettcher