

CERTIFICATE OF LOCATION OF GOVERNMENT CORNER

County of Anoka

State of Minnesota

NORTH QTR. Corner of Sec. 36 Township 31 Range 22

I hereby certify that on the 7 day of AUG., 1964, I found the described corner which was evidenced by 1" I.P.

and I further certify that to perpetuate the location of said corner, I did, at the exact location thereof, place a permanent marker consisting of RED/WHITE; SIGN POST ON NORTH

which reference or witness monuments are located in the manner following:

HIGH GROUND
PASTURE

N.A.D.	1983	Co-ordinates
County	Project	Co-ordinates
Northing		<u>137704.4350</u>
Easting		<u>560934.1185</u>
State Plane Co-ordinates		
Y	_____	
X	_____	
Date _____		

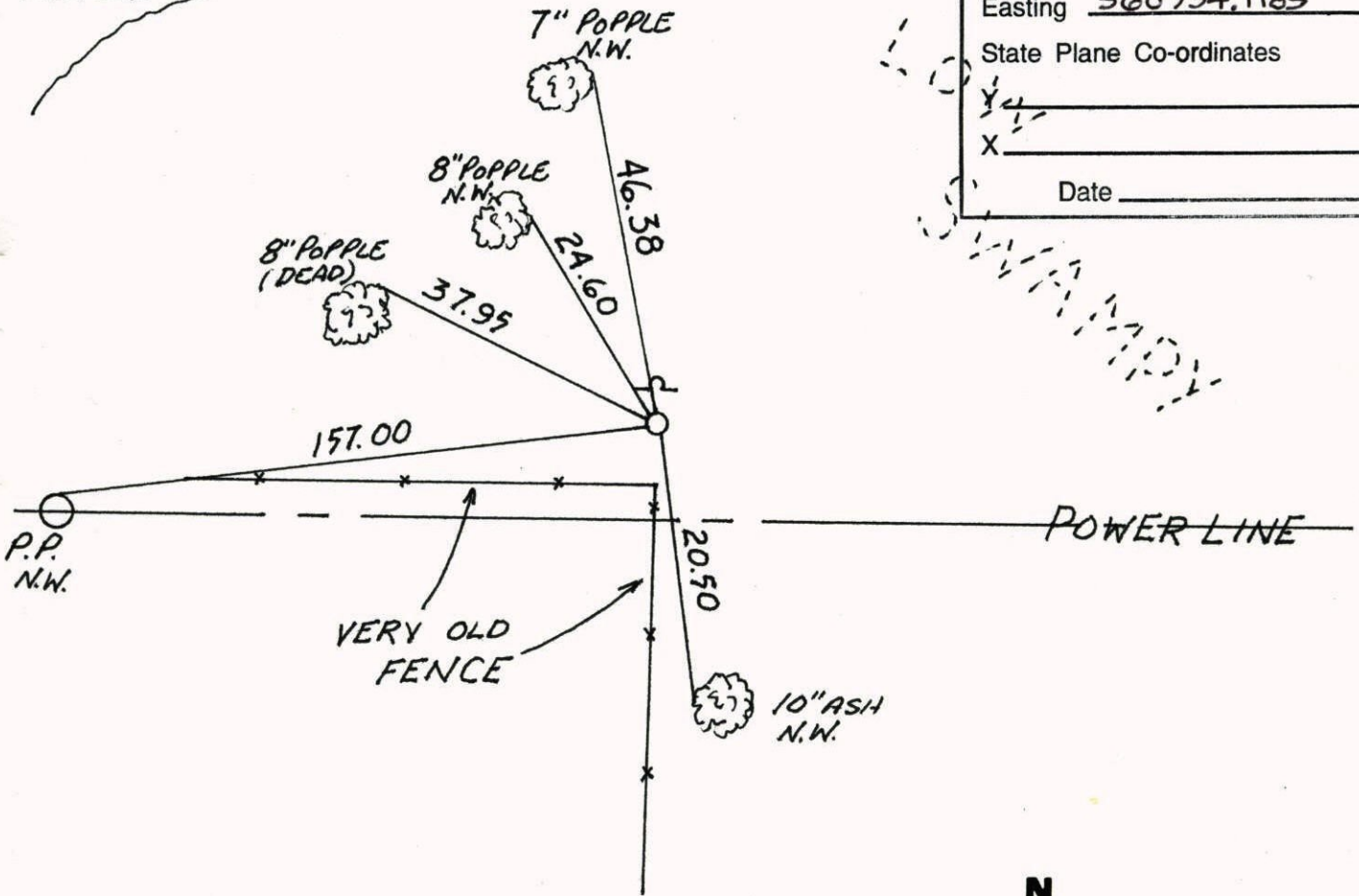

Revised date	Revised date	Revised date
<u>6-27-96</u>		
<u>4-20-98</u>		

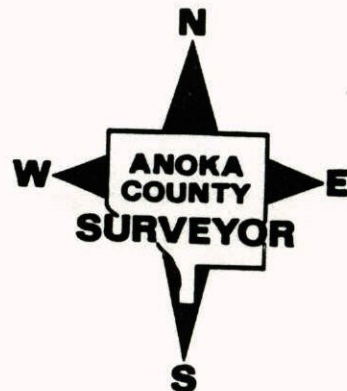

NORTH QTR. SEC. 36 T31 R22

RED AND WHITE

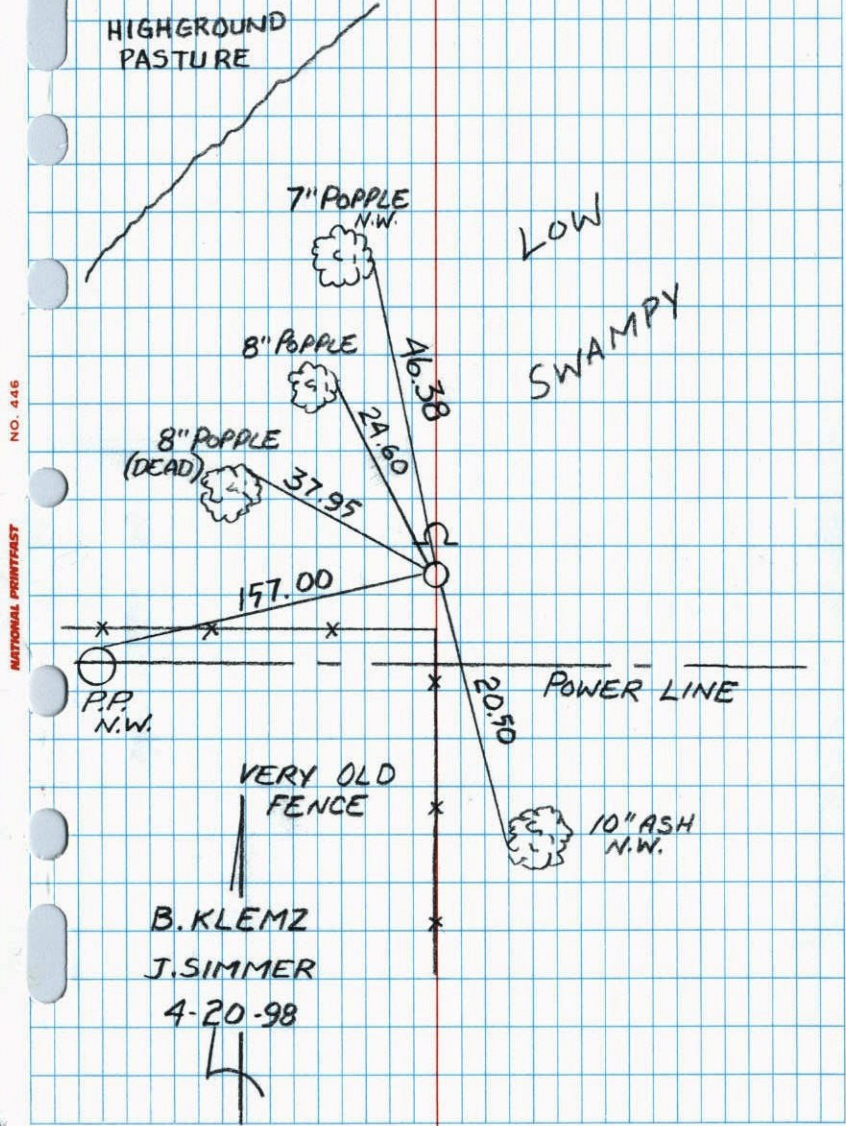

NORTH 1/4 CORNER SEC. 36 T31 R22

RETIED RED AND WHITE IRON PIPE SIGN AND POST ON NORTH SIDE.

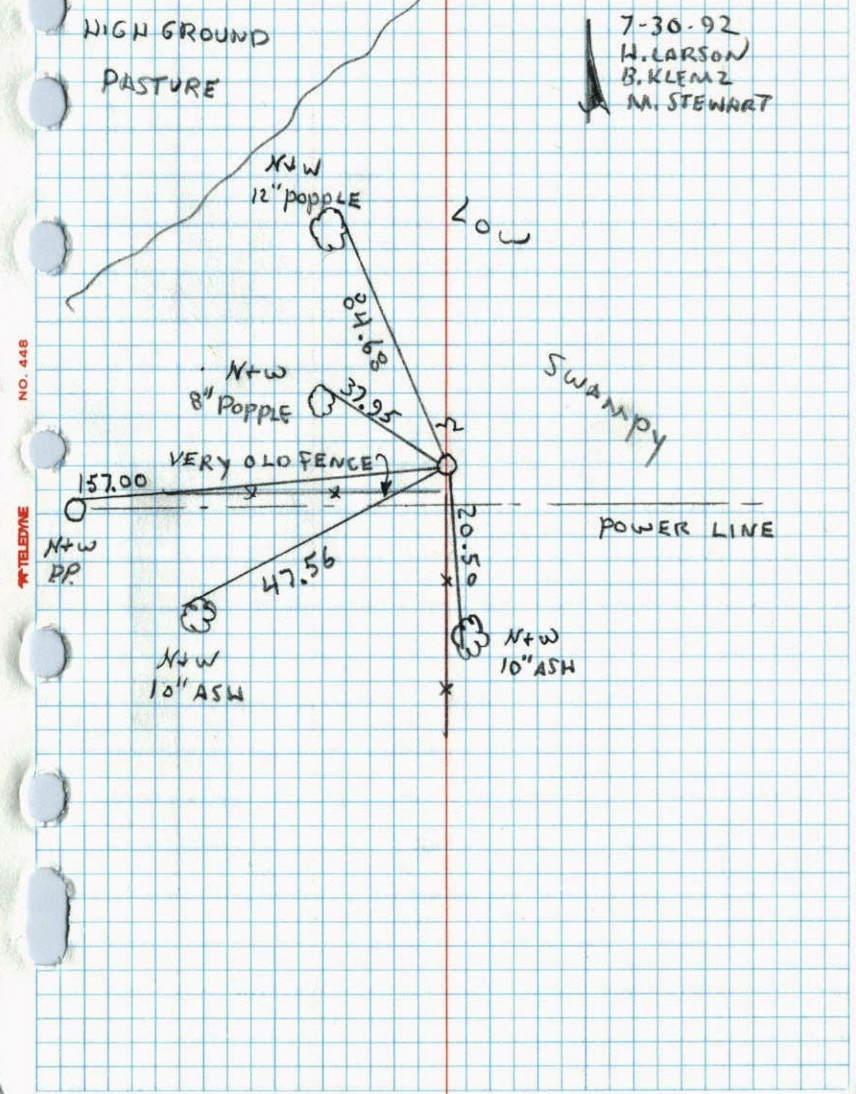

N¹/₄ CORNER SECTION 36 T31. R22

TOOK ADDITIONAL TIES TO RED AND WHITE
IRON PIPE SET IN PLACE OF 1" IRON
SIGN AND POST ON N. SIDE.

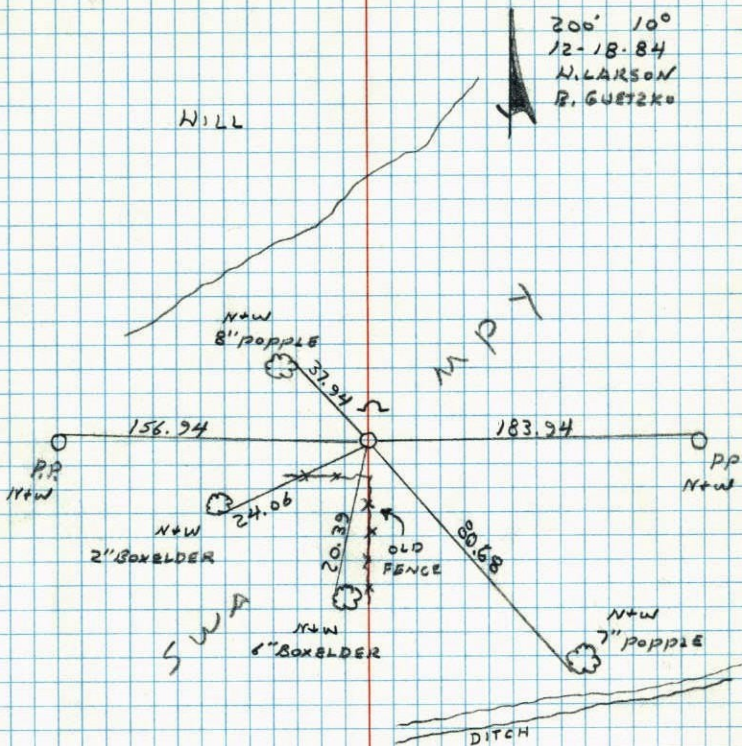

N¹/₄ Cor. Sec. 36 T31 R22

Found 1" IP up 16" Could find no sign of
Concrete Man. as shown on Cartwrights
Ties Field Stone on NE side I.P. is
3'± North of Power line

found pinched 1 1/2" IP
leaving replaced with
red & white pipe
up 3'

Aug 7 1964
J. Oliver
N. Huggard
J. Dunlop

6-7-83
P. Ross
V. Westlund.

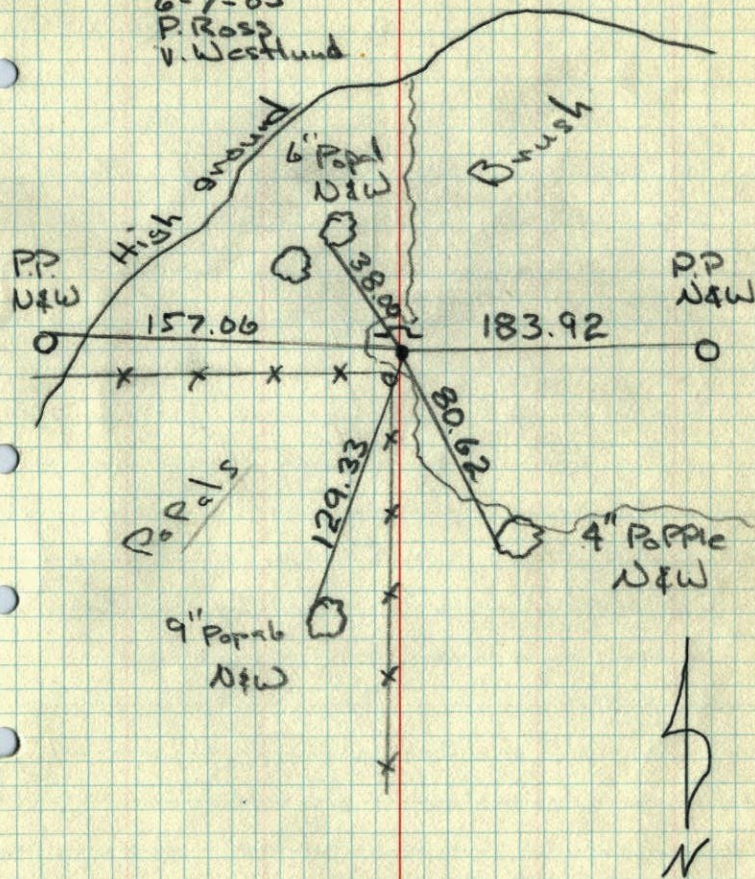

N $\frac{1}{4}$ Cor. Sec. 36, T31, R22

Found 1" Iron Pipe up 16". Could Find no Sign of Concrete

Monument as shown on Cartwrights ties, Field Stone

on NE. Side - I.P. is 3'± No. of Power Line.

Set sign. sign post 1.0'± N. of pipe

N 7 Aug 64
J. Oliver
N. Livgard
J. Dunlop

See
New
Ties

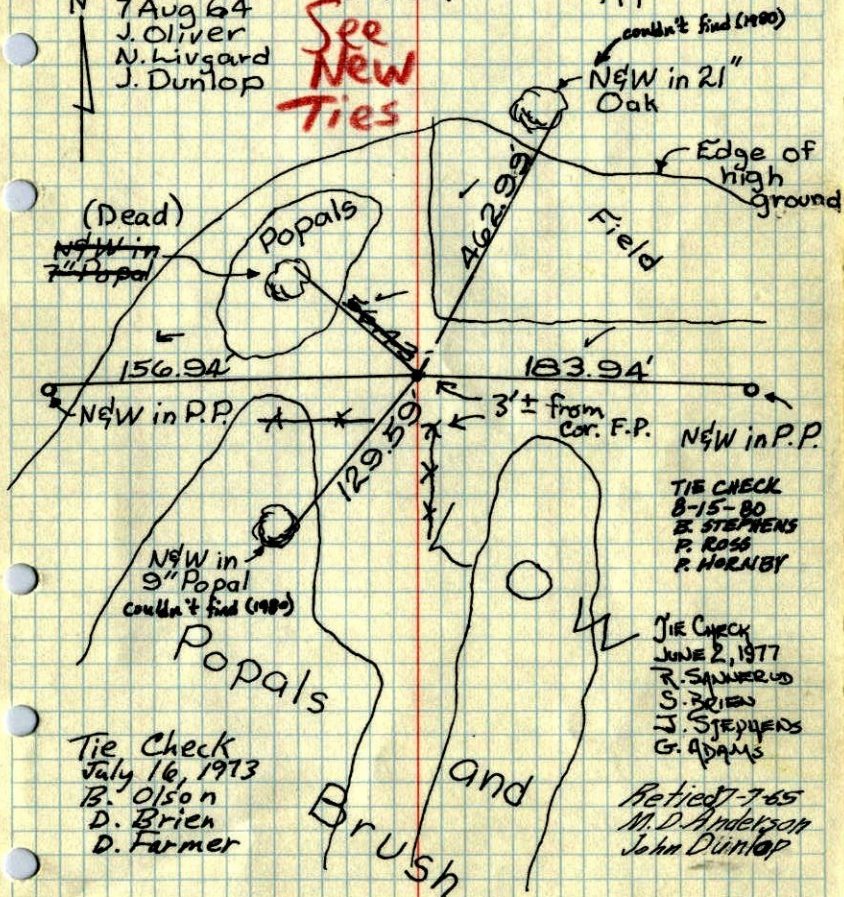

TEMPERATURE CORRECTED ROLAND W. ANDERSON
AND HORIZONTALLY COUNTY SURVEYOR
TAPED MEASUREMENTS ANOKA COUNTY, MINNESOTA

N $\frac{1}{4}$ Cor. Sec. 36, T31, R22

Found 1" Pinched I.P. up 16". Could Find no

Sign of Concrete Monument as shown

on Cartwrights ties.

N 7 Aug 64
820 35
J. Oliver
N. Livgard
J. Dunlop

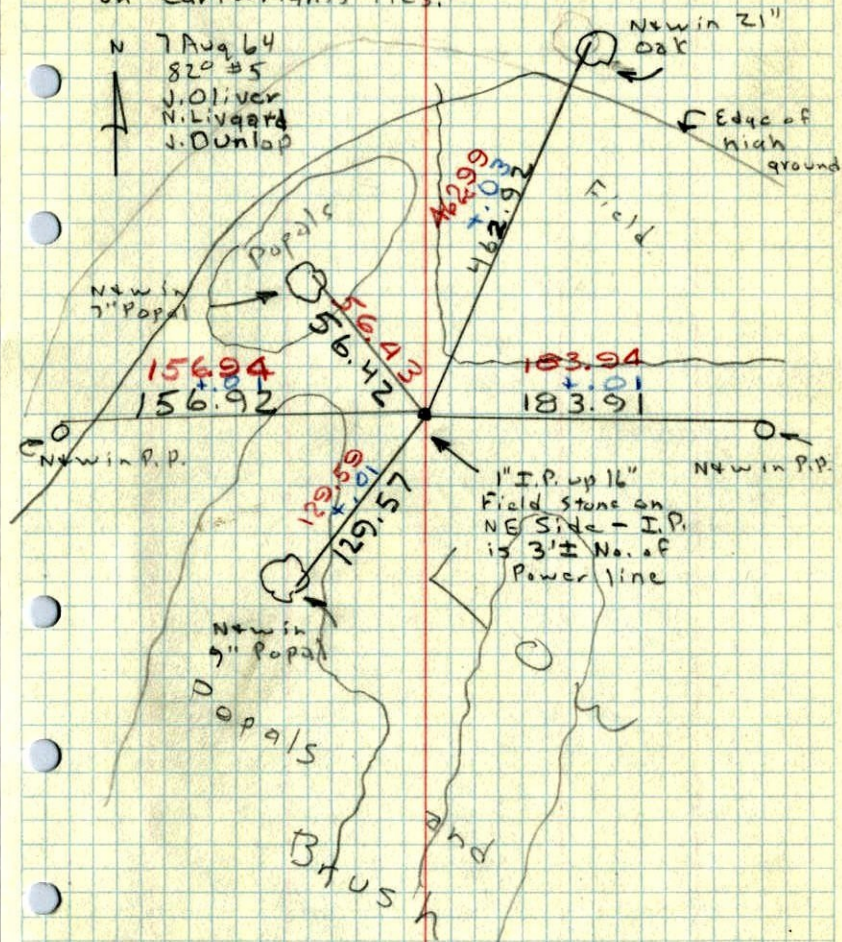

1946 39

N 1/4 SEC 36, T 31, R 22
CONC. MON.

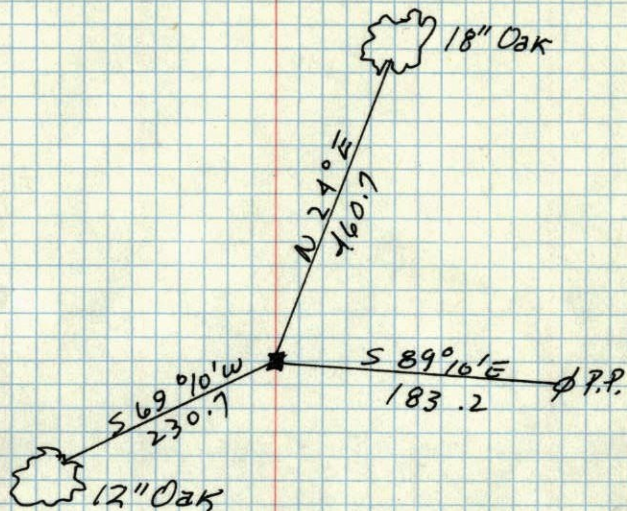

Aug 5, 1946
CARTWRIGHT