

# CERTIFICATE OF LOCATION OF GOVERNMENT CORNER

County of Anoka

State of Minnesota

**J.S. SH** Northwest Corner of Sec. 35 Township 31 Range 22

**4-20-11**

I hereby certify that on the 23rd day of June, 1965, I found the described corner which was evidenced by a 1/2" iron pipe

**SET 1/2" 3 TENTHS CONC IN DRILL HOLE W/ Epoxy A.G. CAP**

and I further certify that to perpetuate the location of said corner, I did, at the exact location thereof, place a permanent marker consisting of a cast iron monument **- DUG TO TOP OF WATER PIPE - DOWN 0.5' - NO MOUNT - JUST BENT I.P.**

which reference or witness monuments are located in the manner following:

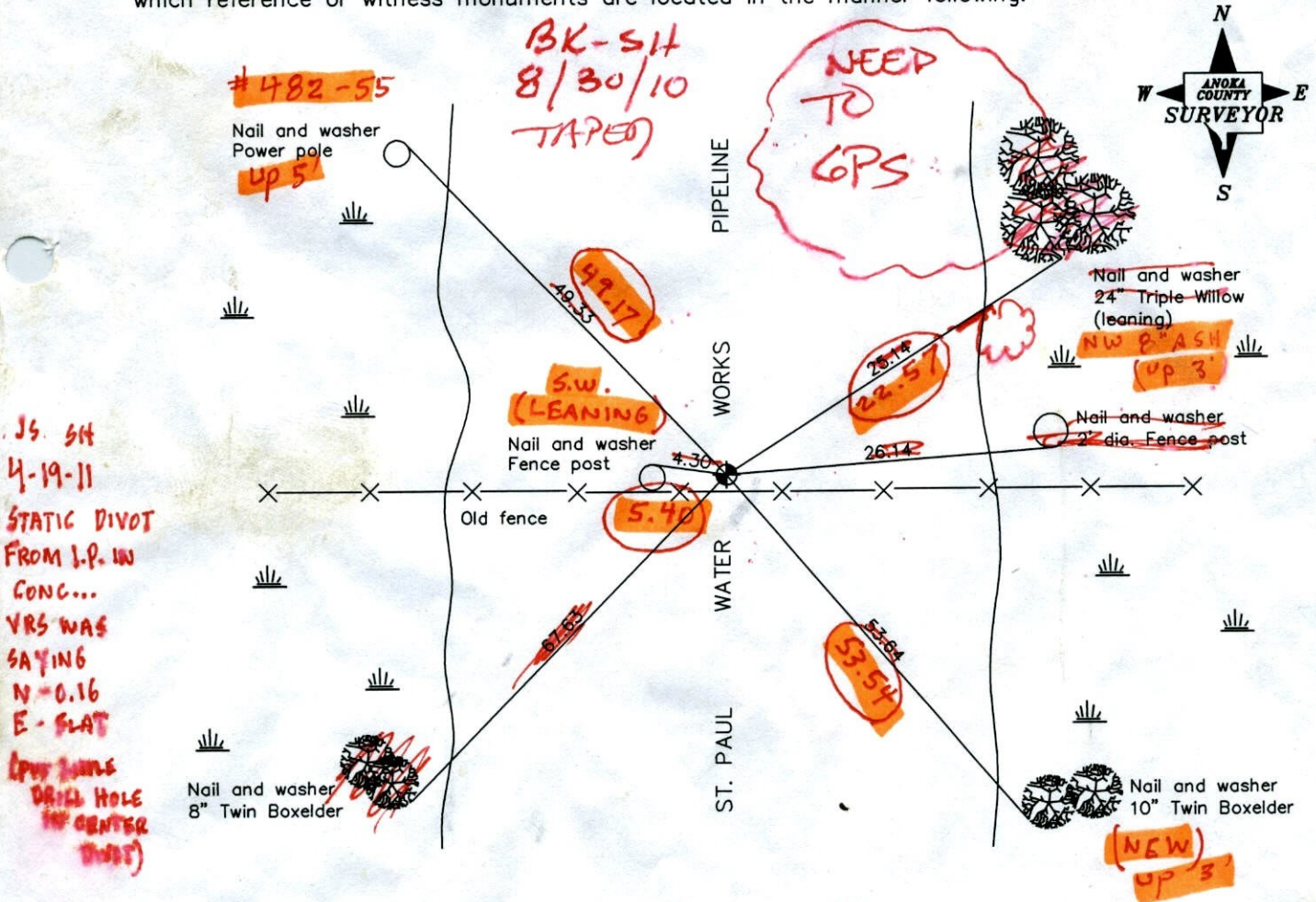

N.A.D. 1983 Co-ordinates

Revised date

10/30/91
7/8/96
4/6/98

**4-20-11**  
**VRS COORD'S ON SET A.G. CAPPED 3" I.P.**

County Project Co-ordinates
Northing 137752.5951
Easting 553066.7303
<b>137752.6105</b>
<b>553066.6712</b>

State Plane Co-ordinates
Y _____
X _____

Date 4/6/98

**3 D QUALITY 0.09**



# CERTIFICATE OF LOCATION OF GOVERNMENT CORNER

County of Anoka

State of Minnesota

NORTHWEST Corner of Sec. 35 Township 31 Range 22

I hereby certify that on the 23<sup>RD</sup> day of JUNE, 1965, I found the described corner which was evidenced by 1/2" IRON PIPE

and I further certify that to perpetuate the location of said corner, I did, at the exact location thereof, place a permanent marker consisting of CAST IRON MONUMENT

which reference or witness monuments are located in the manner following:

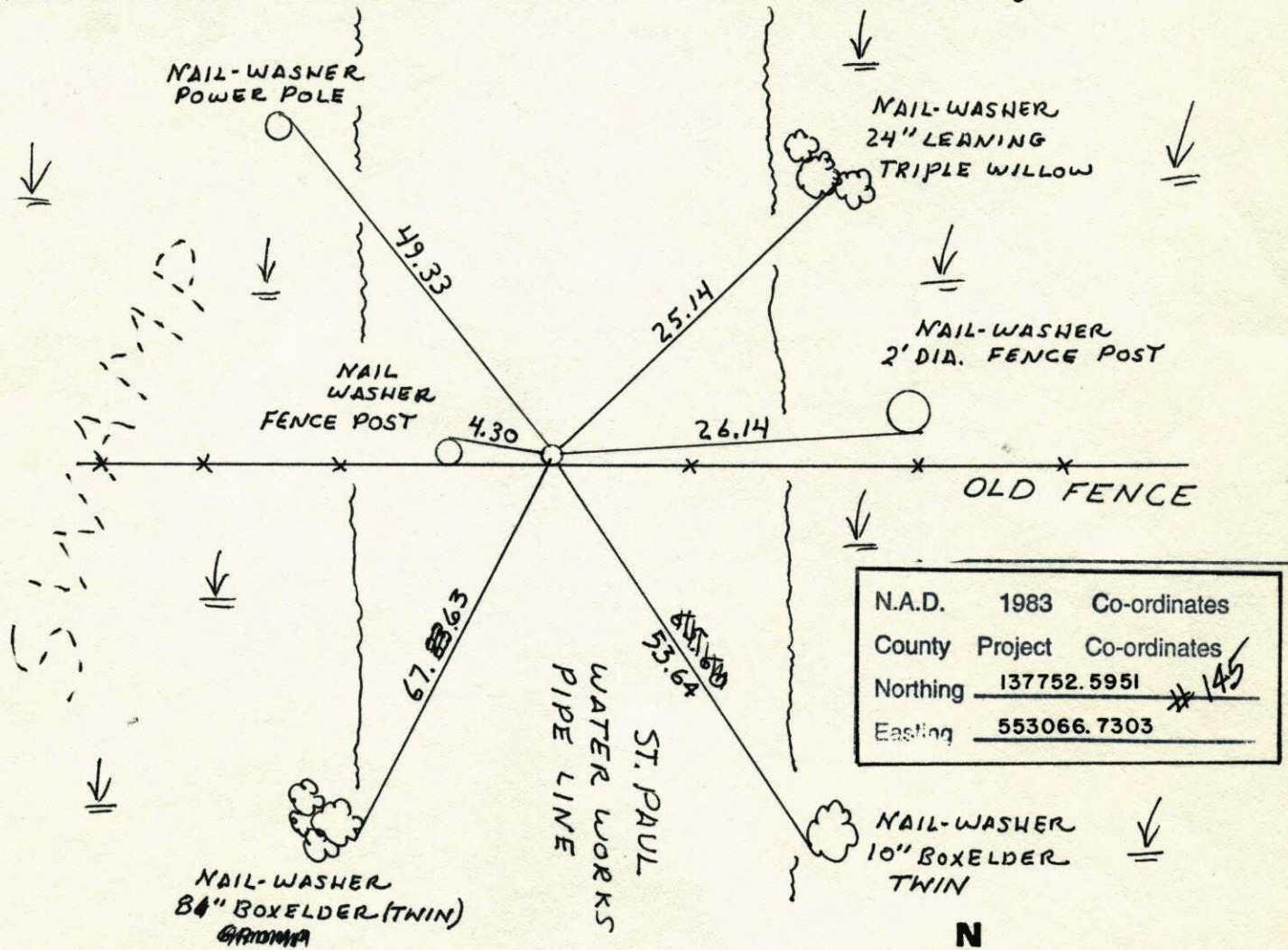

Revised date	Revised date	Revised date
12-24-90		
10-30-91 HL		
7-8-96		
4-6-98		

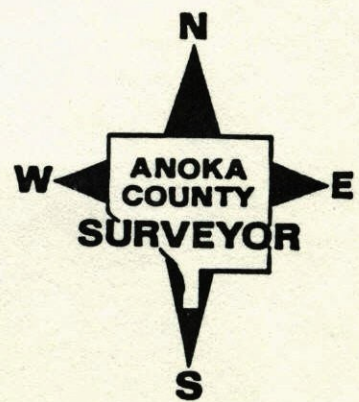



NORTHWEST COR. SEC. 35 T31 R22

RETRIED CAST IRON

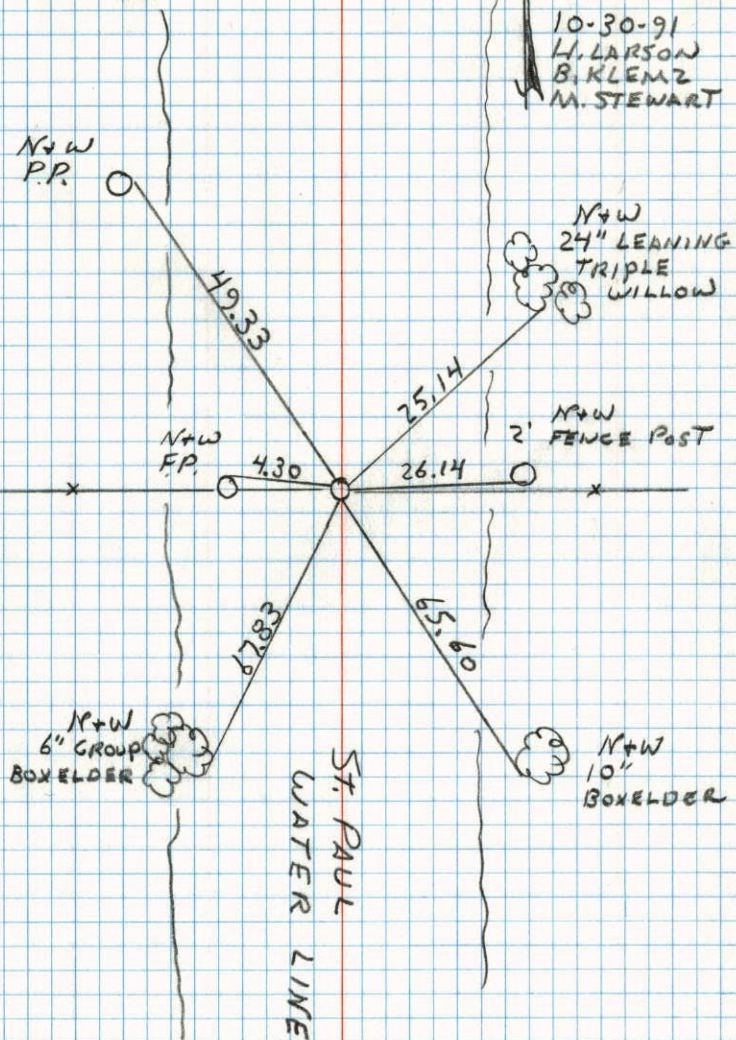

NW COR. SEC. 35 T31 R22

Found 1/2" iron pipe flush with N. side fence post and flush with ground. Also found Granite mon. 24.75' East as per Cortwright ties of Sept. 18, 1946 (mon. under 6" of water) iron pipe in top center of ridge.

June 3, 1977 - found Granite mon. dug up & laying on the ground. with a 2.0' dia. fence post set where the granite mon. was. Set a partial cast iron flush in place of the iron pipe. Cast iron 0.5' N. of fence line

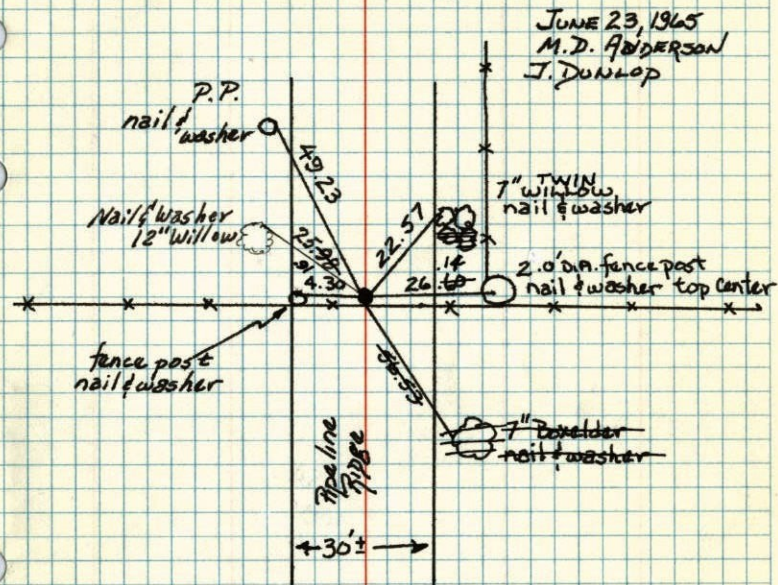

set C.I.	TIE CHECK
JUNE 3, 1977	8-12-80
R. SANNEQUO	B. STEPHENS
S. BRIEN	P. ROSS
J. STEPHENS	P. HORNBY
G. ADAMS	

TEMPERATURE CORRECTED ROLAND W. ANDERSON  
AND HORIZONTALLY COUNTY SURVEYOR  
TAPED MEASUREMENTS ANOKA COUNTY, MINNESOTA



NW Cor. Sec. 35 T31 R22

Found 1/2" iron pipe flush with n. side fence post & flush with ground.

Also found Granite mon. 24.75' east as per Cartwright Ties of Sept 18 1946 (mon. under 6" of water) iron pipe in top center of pipeline ridge.

Set Cast Iron

- Set C.T.
- 6-3-77
- R. Sannerud
- S. Bred
- J. Stephens
- G. Adams

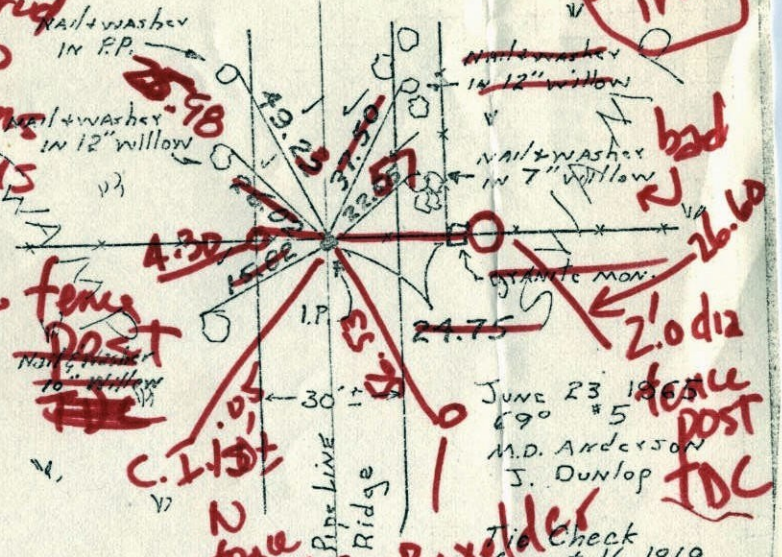

June 23 1965  
 69° #5  
 M.D. Anderson  
 J. Dunlop

Tie Check  
 August 16, 1969  
 R. A. Olson  
 R. O. Brien

Tie Check  
 July 13, 1973  
 B. Olson  
 D. Brien  
 D. Farmer

711 Boxelder  
 n to  
 granite dug up  
 found laying  
 on ground

TEMPERATURE CORRECTED  
 AND HORIZONTALLY  
 TAPED MEASUREMENTS

ROLAND W. ANDERSON  
 COUNTY SURVEYOR  
 ANOKA COUNTY, MINNESOTA

NW Cor. Sec. 35 T31 R22

Found 1/2" iron pipe flush with n. side fence post & flush with ground.

Also found Granite mon. 24.75' east as per Cartwright Ties of Sept 18 1946 (mon. under 6" of water) iron pipe in top center of pipeline ridge.

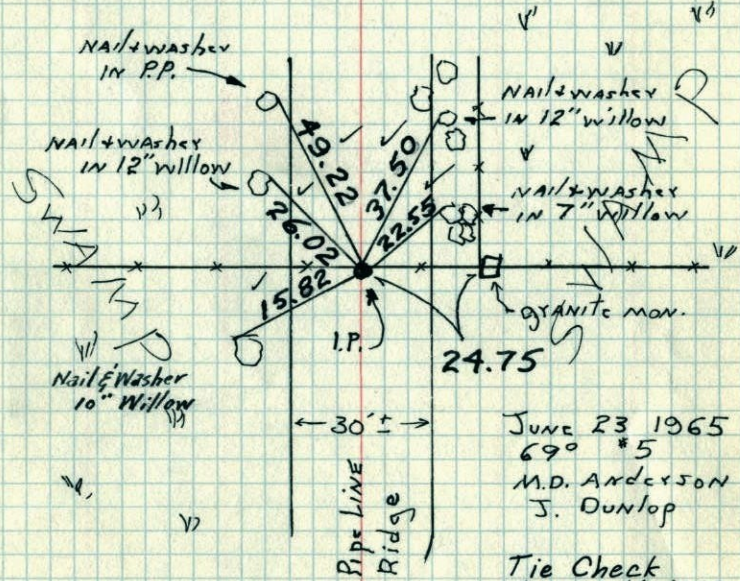

June 23 1965  
 69° #5  
 M.D. Anderson  
 J. Dunlop

Tie Check  
 August 16, 1969  
 R. A. Olson  
 R. O. Brien

Tie Check  
 July 13, 1973  
 B. Olson  
 D. Brien  
 D. Farmer

TEMPERATURE CORRECTED  
 AND HORIZONTALLY  
 TAPED MEASUREMENTS

ROLAND W. ANDERSON  
 COUNTY SURVEYOR  
 ANOKA COUNTY, MINNESOTA



120  
1969  
NW Cor. Sec. 35 T31 R22

Found 1/2" iron pipe flush with n. side fence post + flush with ground.  
Also found Granite mon. 24.75' east as per Cartwright Ties of Sept 18 1946 (mon. under 6" of water) iron pipe in top center of pipeline ridge.

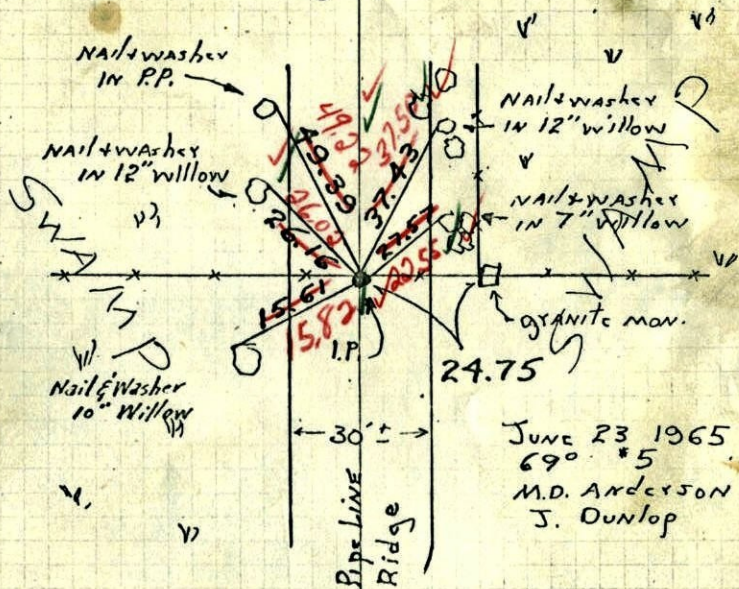

8-16-69

Tape #5

80° R.A.Olson

TEMPERATURE CORRECTED  
AND HORIZONTALLY  
TAPED MEASUREMENTS

ROLAND W. ANDERSON  
COUNTY SURVEYOR  
ANOKA COUNTY, MINNESOTA

1965  
N.W. Cor. Sec. 35-T31-R22

found 1/2" iron pipe flush with north side fence post & flush with ground

Also found Granite monument 24.75' east as per Cartwright ties of Sept. 18, 1946 (Granite under 6" of water)

Iron pipe is in top center of pipe line ridge

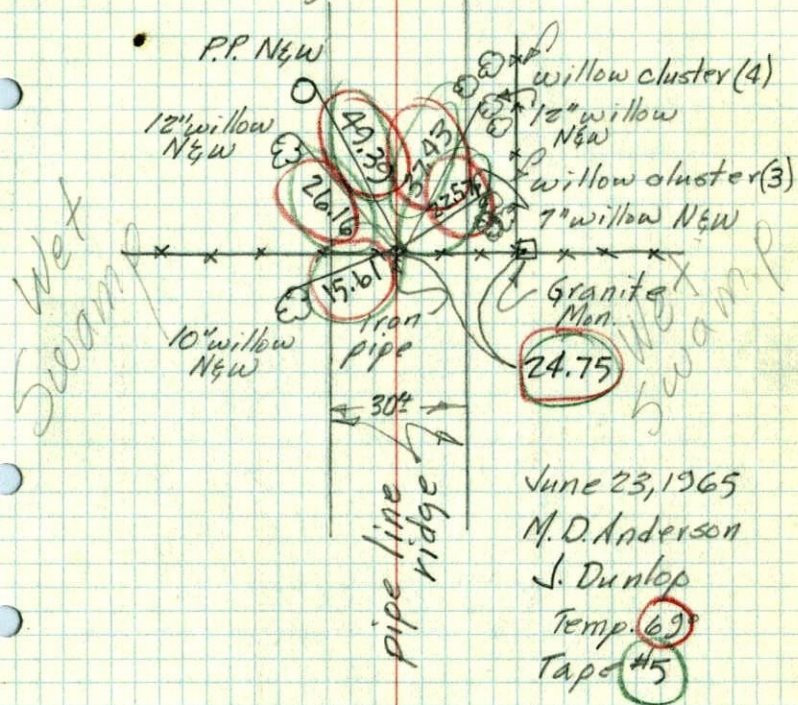

JUNE 23, 1965

M.D. Anderson

J. Dunlop

Temp. 69

Tape #5



1946

63

NW. SEC 35, T31, R22

GRANITE MONUMENT

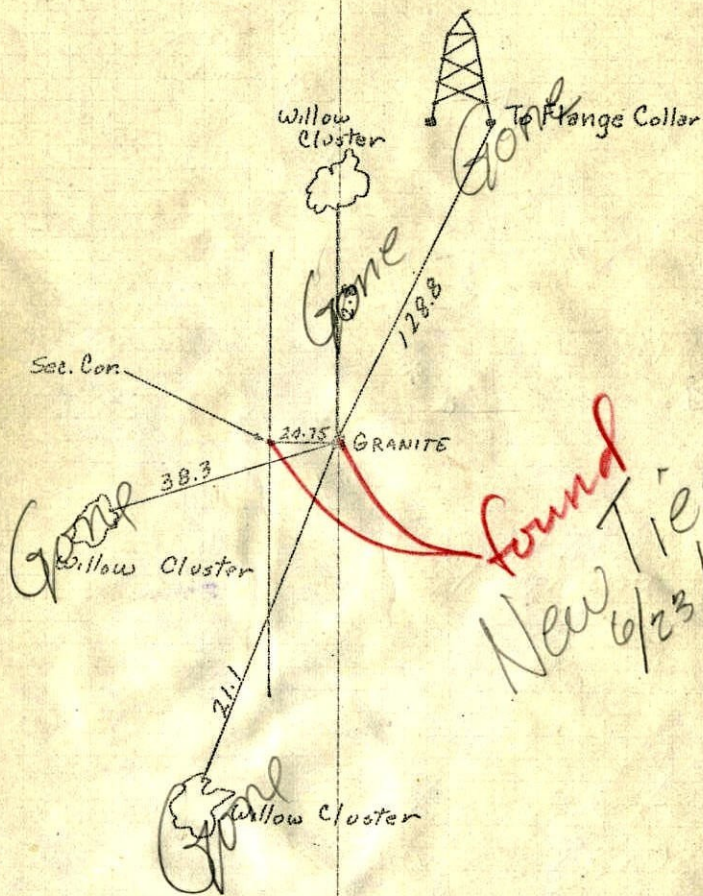

SEPT 18, 1946  
CARTWRIGHT

1946 63

NW. SEC 35, T31, R22

GRANITE MONUMENT

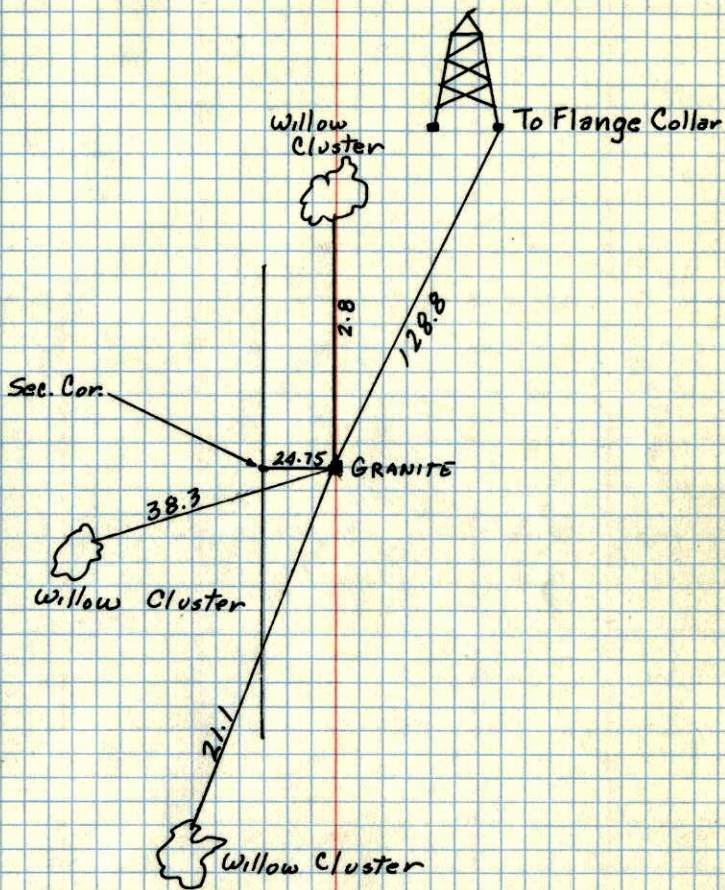

SEPT 18, 1946  
CARTWRIGHT