

CERTIFICATE OF LOCATION OF GOVERNMENT CORNER

County of Anoka

State of Minnesota

NORTH QTR. Corner of Sec. 34 Township 31 Range 22

I hereby certify that on the 17 day of JUNE, 1965, I found the described corner which was evidenced by RM KNUDSON TIES

and I further certify that to perpetuate the location of said corner, I did, at the exact location thereof, place a permanent marker consisting of CAST IRON MON. STEEL POST ON WEST SIDE

which reference or witness monuments are located in the manner following:

N.A.D.	1983	Co-ordinates
County Project	Co-ordinates	
Northing	<u>137737.8579</u>	
Easting	<u>550451.3259</u>	
State Plane	Co-ordinates	
Y	_____	
X	_____	
Date	_____	

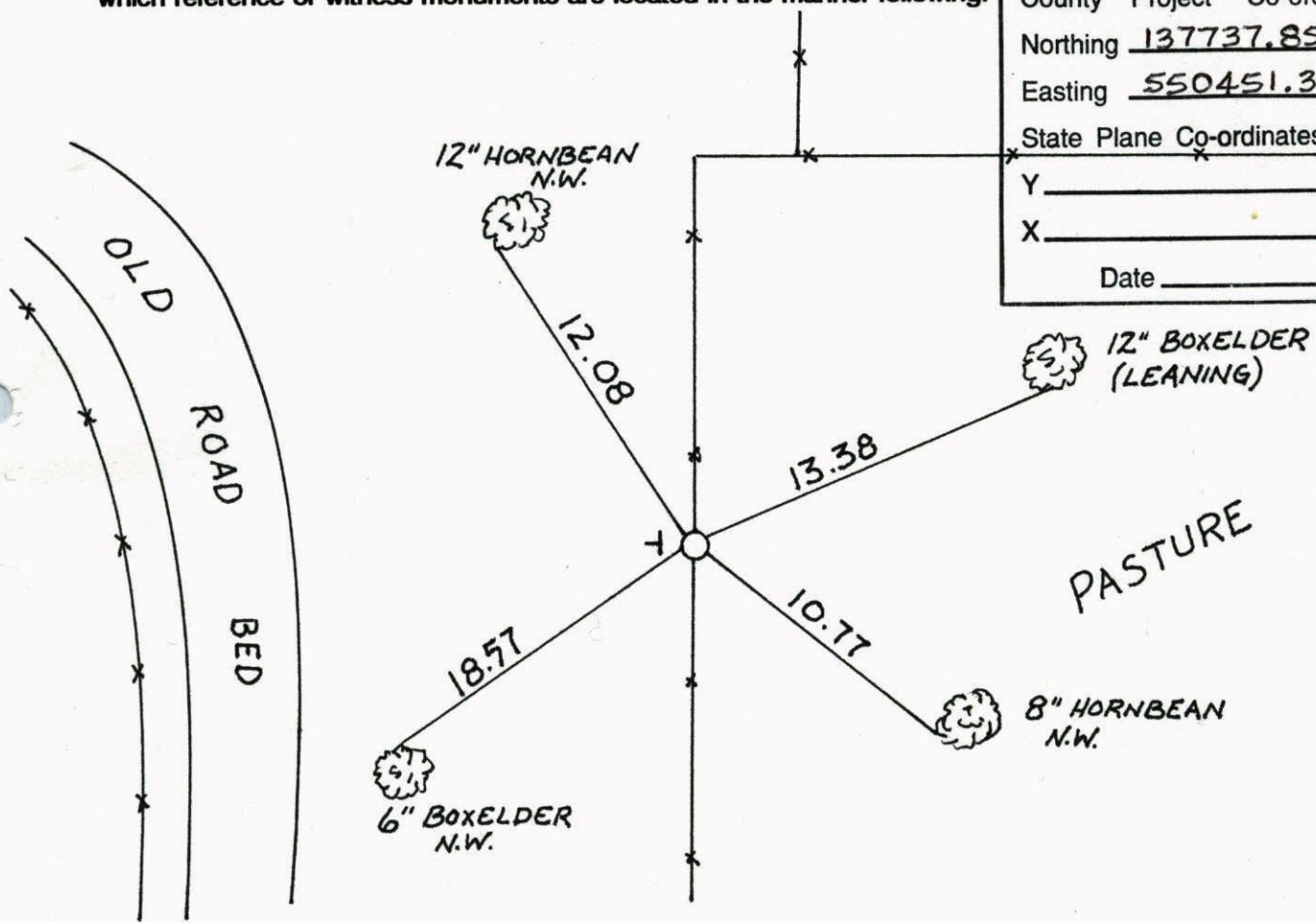

Revised date	Revised date	Revised date
7-8-96		
4-6-98		

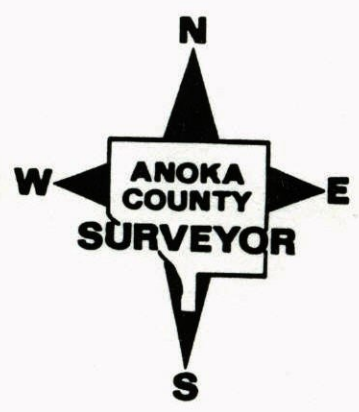

NORTH QTR. S. 34 T31 R22
CAST IRON MON.

NATIONAL PRIORITY NO. 446

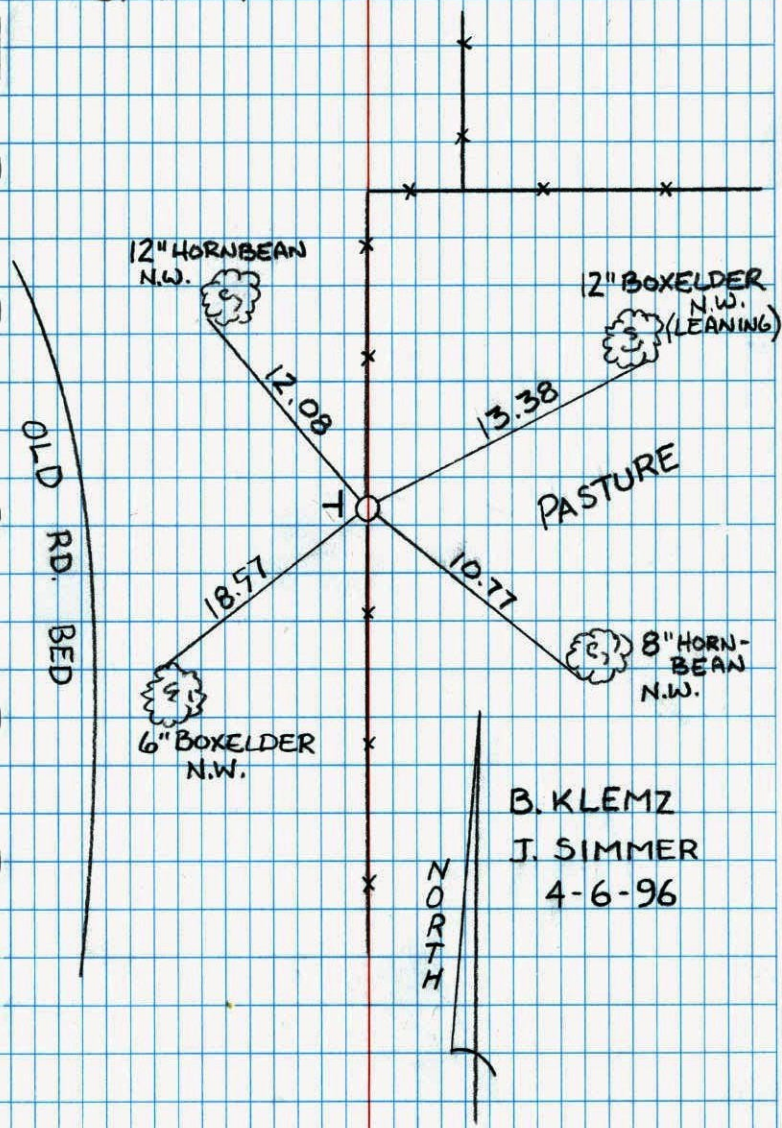

N 1/4 CORNER SEC. 34 T31, R22
RETIED CAST IRON

NATIONAL PRIORITY NO. 448

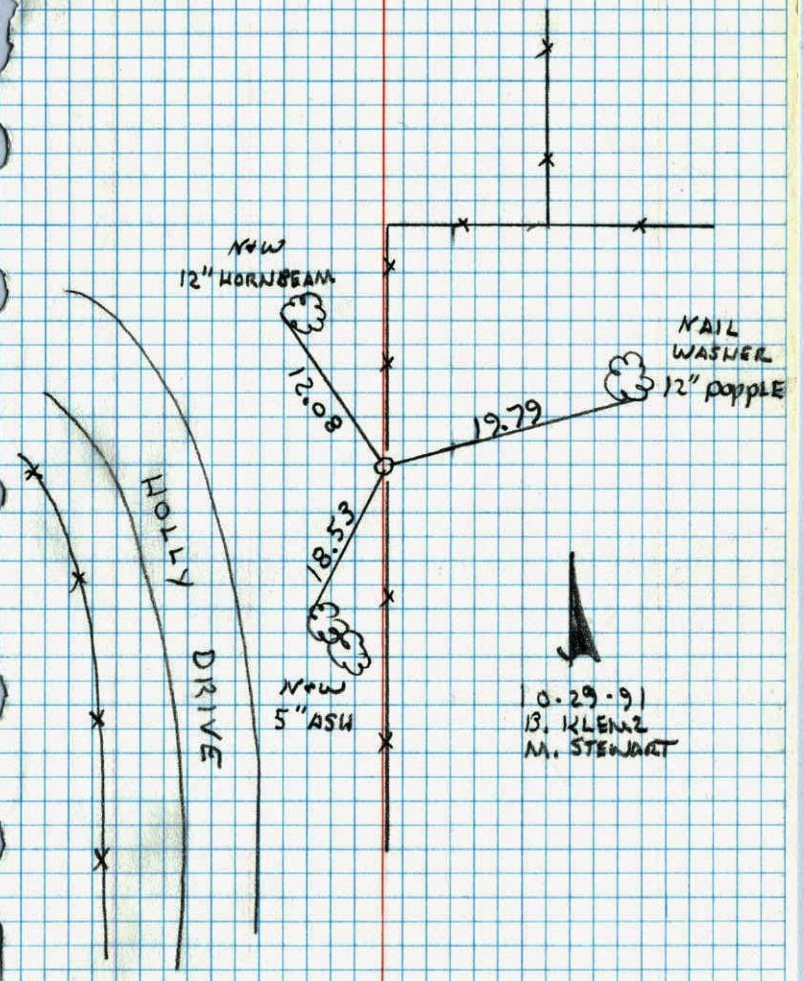

N¹/₄ Cor. Sec. 34 T31 R22

Found cast iron monument from ties
by R.M. Knudson of April 20, 1961.

C.I. is Flush and 2.5' ± West of N.S.

Fence Line.

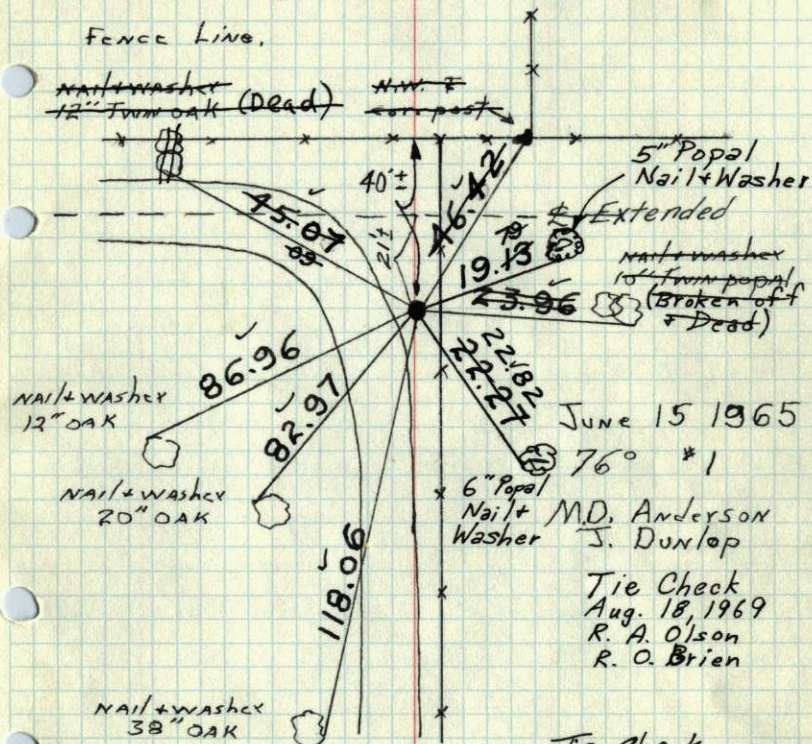

June 15 1965

76° *1

M.D. Anderson
J. Dunlop

Tie Check
Aug. 18, 1969
R. A. Olson
R. O. Brien

Tie Check
July 12, 1973
B. Olson
D. Brien
D. Farmer

TIE CHECK
June 3, 1977
P. SPANGLER
J. BRIEN
J. STEPHENS
G. ADAMS

TIE CHECK
8-12-80
B. STEPHENS
P. ROSS
P. HORNBY

TEMPERATURE CORRECTED
AND HORIZONTALLY
TAPED MEASUREMENTS

ROLAND W. ANDERSON
COUNTY SURVEYOR
ANOKA COUNTY, MINNESOTA

N¹/₄ Cor. Sec. 34 T31 R22 1969

Found cast iron monument from ties
by R.M. Knudson of April 20, 1961.

C.I. is Flush and 2.5' ± West of N.S.

Fence Line.

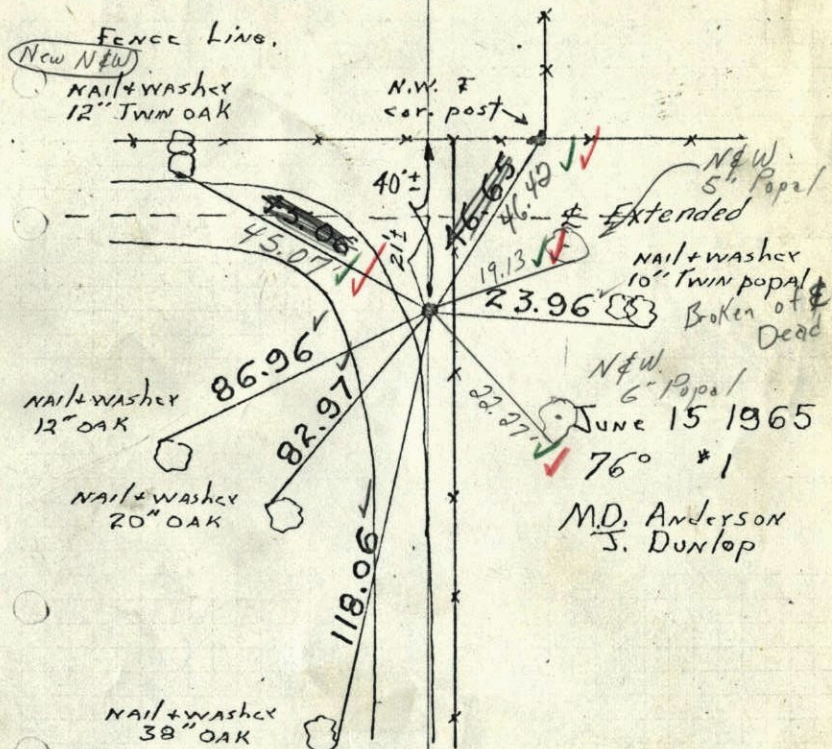

June 15 1965

76° *1

M.D. Anderson
J. Dunlop

NAIL+WASHER
38" OAK

TEMPERATURE CORRECTED
AND HORIZONTALLY
TAPED MEASUREMENTS

ROLAND W. ANDERSON
COUNTY SURVEYOR
ANOKA COUNTY, MINNESOTA

1965

N¹/₄ Cor. Sec. 34-T31-R22

found Cast Iron Monument from
ties by R.M. Knudson of Apr. 20, 1961
Cast Iron flush & 2.5'± W. of N.S.
fence

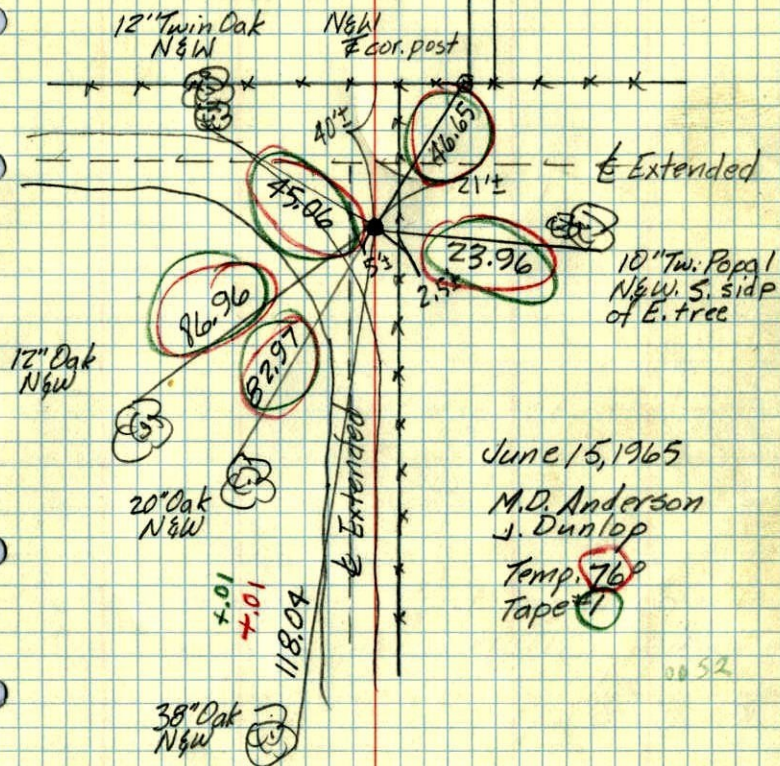

June 15, 1965
M.D. Anderson
J. Dunlop
Temp. 76°
Tape #1

1965⁴

N¹/₄ Corner Sec. 34, T31, R22

Set Cast Iron Monument

(see Survey sheet for Sect. Dimensions)

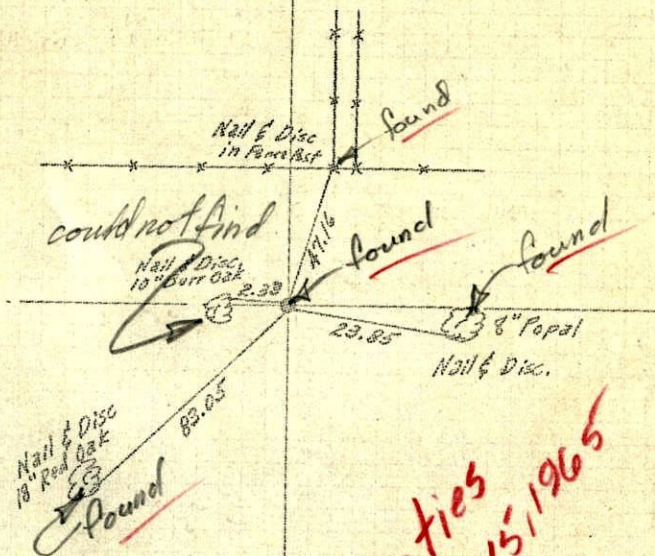

New ties
June 15, 1965
M.D.A.
J.D.

R.M. Knudson
Apr. 20, 1961

1961 64

N 1/4 Corner Sec. 34, T 31, R 22

Set Cast Iron Monument

(see Survey sheet for Sect. Dimensions)

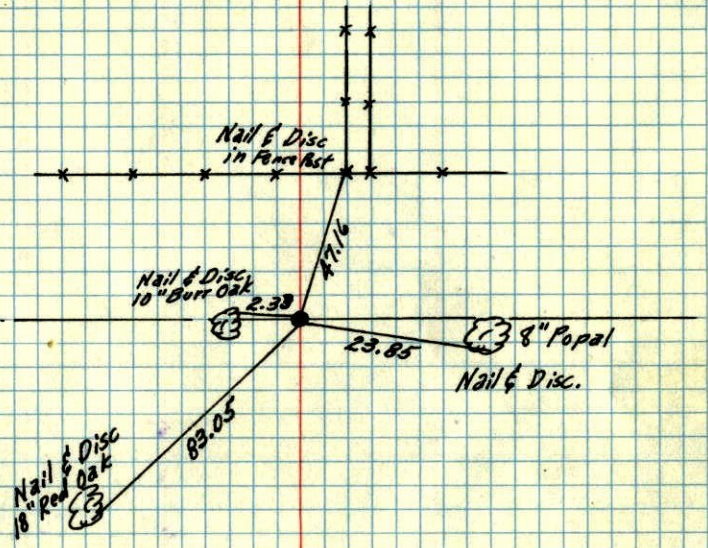

R.M. Knudsen
Apr. 20, 1961

1961

N 1/4 Cor. Sec 34-31-22
ANOKA CO.

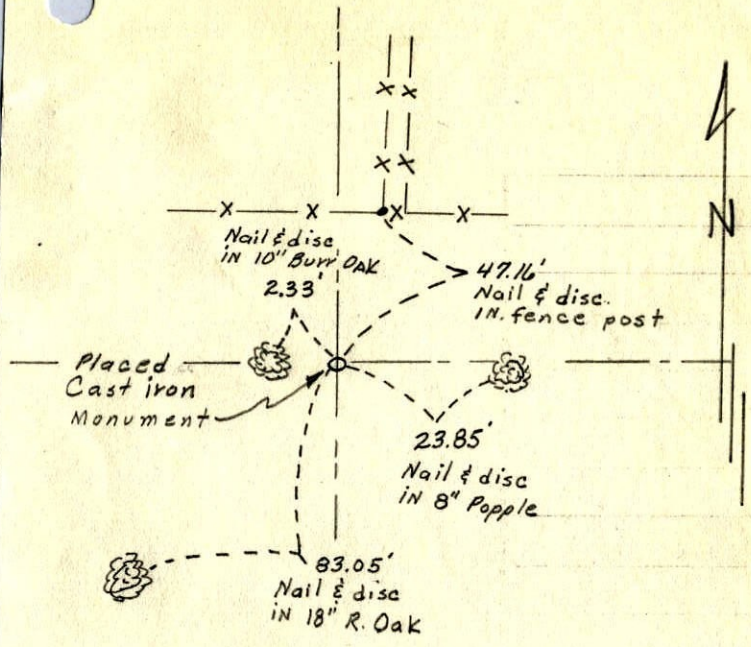

R.M. Knudsen
April 20, 1961