

# CERTIFICATE OF LOCATION OF GOVERNMENT CORNER

County of Anoka

State of Minnesota

Witness Corner of Sec. 28 Township 31 Range 22  
 (On south line of SE1/4)

I hereby certify that on the 3rd day of January, 1992, I found the described corner which was evidenced by area resurvey

and I further certify that to perpetuate the location of said corner, I did, at the exact location thereof, place a permanent marker consisting of a cast iron monument with sign and post on the north side (TOP BROKEN OFF, DOWN 0.4')

which reference or witness monuments are located in the manner following:

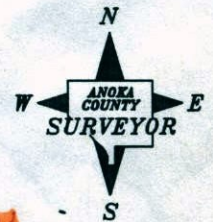
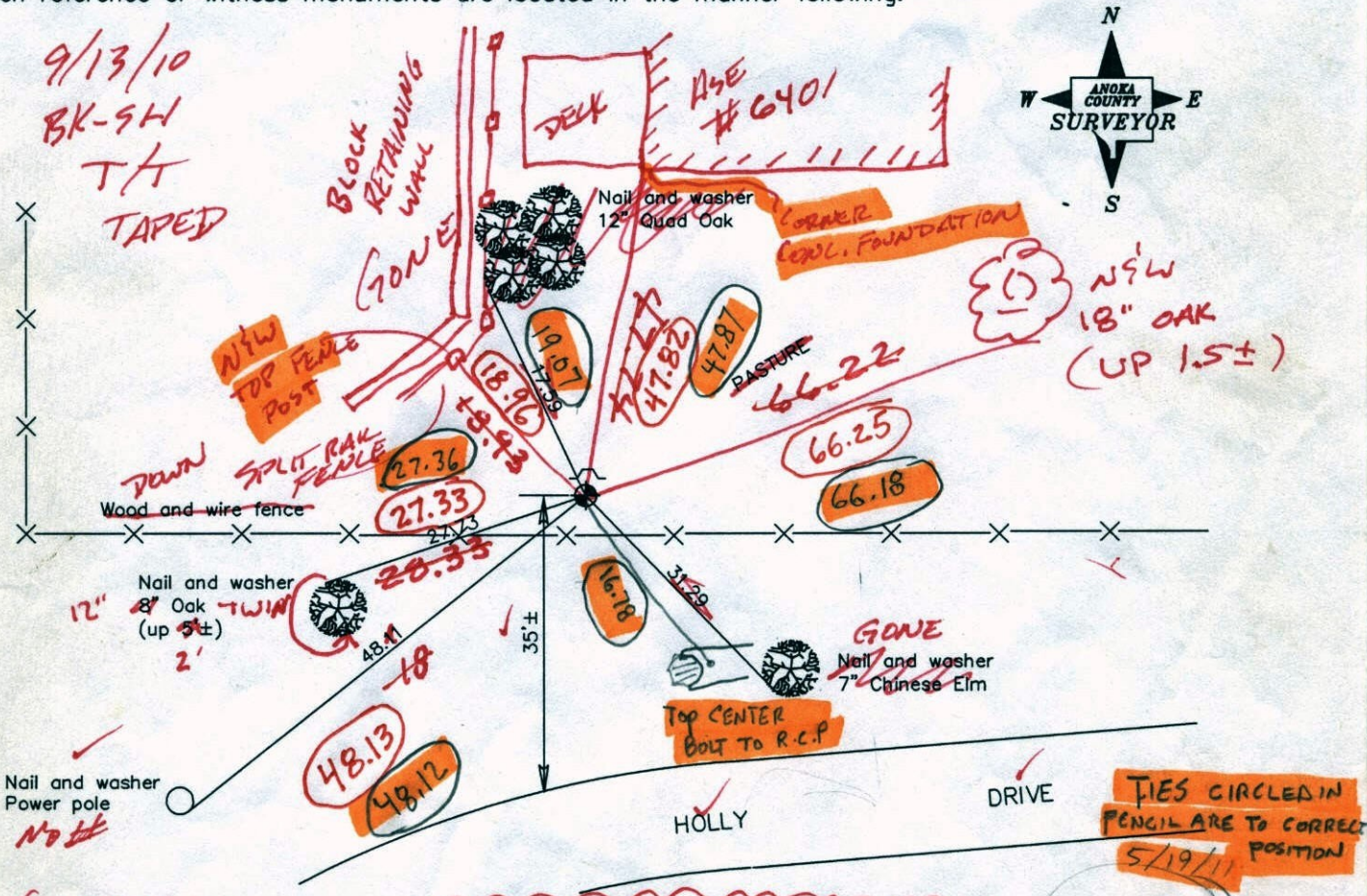

(NEEDS TO BE REPLACED)

N. 137714.6314 BK-SS 5-23-11  
 E. 546309.4307 3DQ 0.08  
 N.A.D. 1983 Co-ordinates

S: 0.13  
 E: 0.10

Revised date

1/3/92
7/8/96
3.25/98

S: 0.01  
W: 0.06

County Project Co-ordinates	State Plane Co-ordinates
Northing 137714.6703	Y <span style="color: red;">137714.7608</span>
Easting 546309.4833	X <span style="color: red;">546309.3153</span>

County Project Co-ordinates	State Plane Co-ordinates
Northing 137714.6703	Y <span style="color: red;">137714.7608</span>
Easting 546309.4833	X <span style="color: red;">546309.3153</span>

3D QUAL. 0.10  
 NEEDS TO BE VERIFIED  
 Date 3/25/98

5-10-11  
 RE SHOT  
 VRS  
 JS SH  
 3D QUAL. 0.06

Point Id	Point Class	Date/Time	Northing	Easting	Ortho. Hgt.	Posn. + Hgt. Qty
<input checked="" type="checkbox"/> david	Control	05/17/2011 08:05:00	168872.2948	527367.2959	896.5278	4.1566
<input checked="" type="checkbox"/> HARVEY	Control	05/17/2011 08:49:40	137892.0730	554799.6441	919.7501	4.4653
<input checked="" type="checkbox"/> 123A	Averaged	05/17/2011 09:50:05	137714.8058	546309.3828	902.1675	0.0213

# CERTIFICATE OF LOCATION OF GOVERNMENT CORNER

County of Anoka

State of Minnesota

W.C. ON SOUTH Corner of Sec. 28 Township 31 Range 22  
LINE OF SE 1/4

I hereby certify that on the 3<sup>RD</sup> day of JAN, 1992, I found the described corner which was evidenced by AREA RESURVEY

and I further certify that to perpetuate the location of said corner, I did, at the exact location thereof, place a permanent marker consisting of CAST IRON MONUMENT SIGN AND POST ON NORTH SIDE

which reference or witness monuments are located in the manner following:

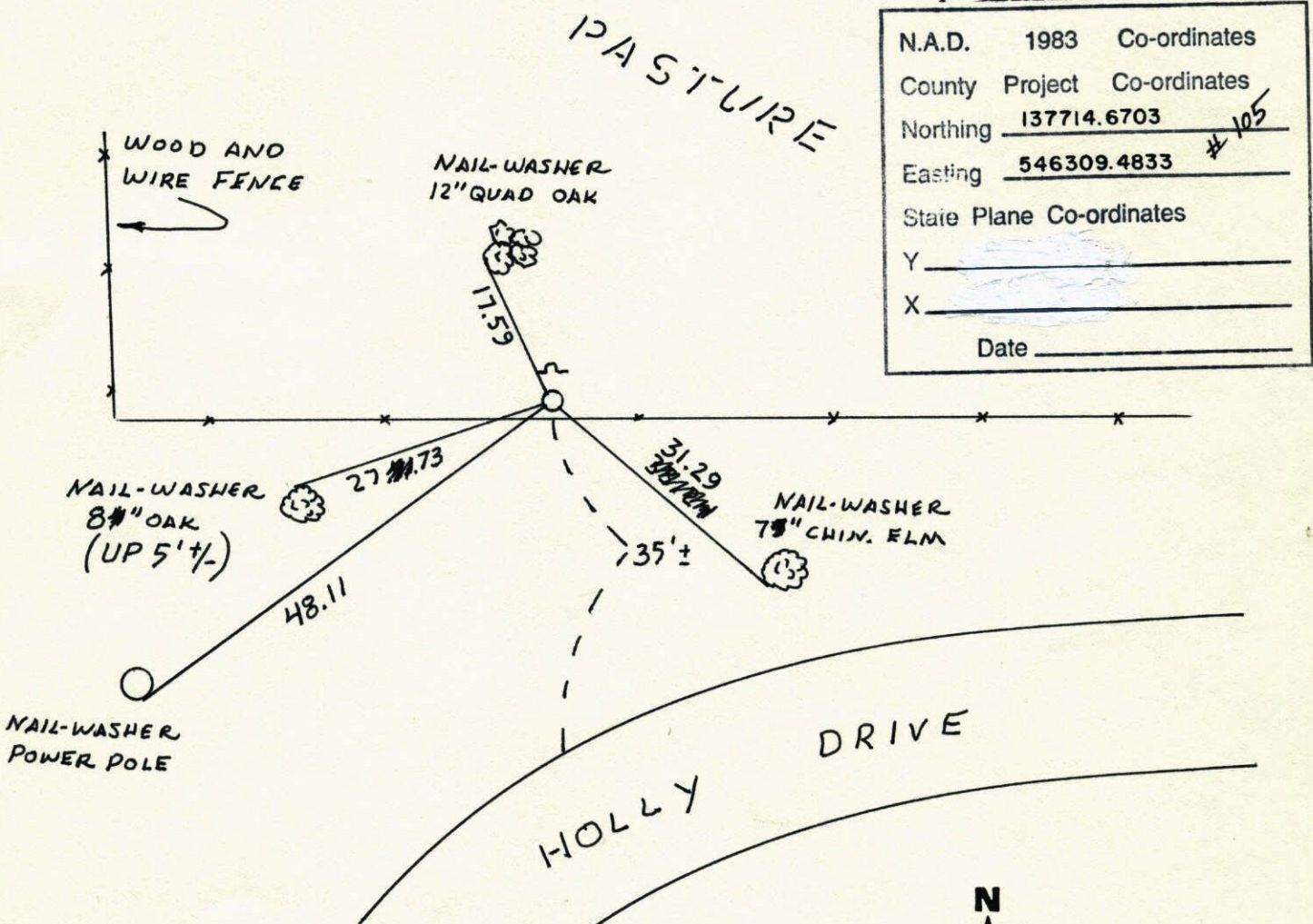

N.A.D.	1983	Co-ordinates
County	Project	Co-ordinates
Northing	<u>137714.6703</u>	# <u>105</u>
Easting	<u>546309.4833</u>	
State Plane Co-ordinates		
Y	_____	
X	_____	
Date	_____	

Revised date	Revised date	Revised date
1-3-92 HL.		
7-8-96		
3-25-98		

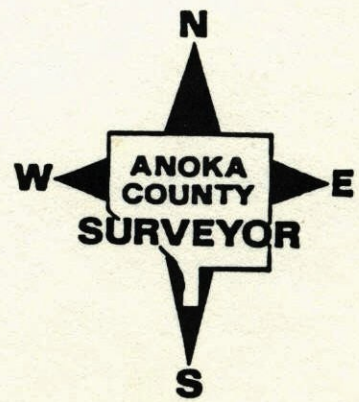

W.C. ON SOUTH LINE OF SE 1/4 SEC. 28

T31R22

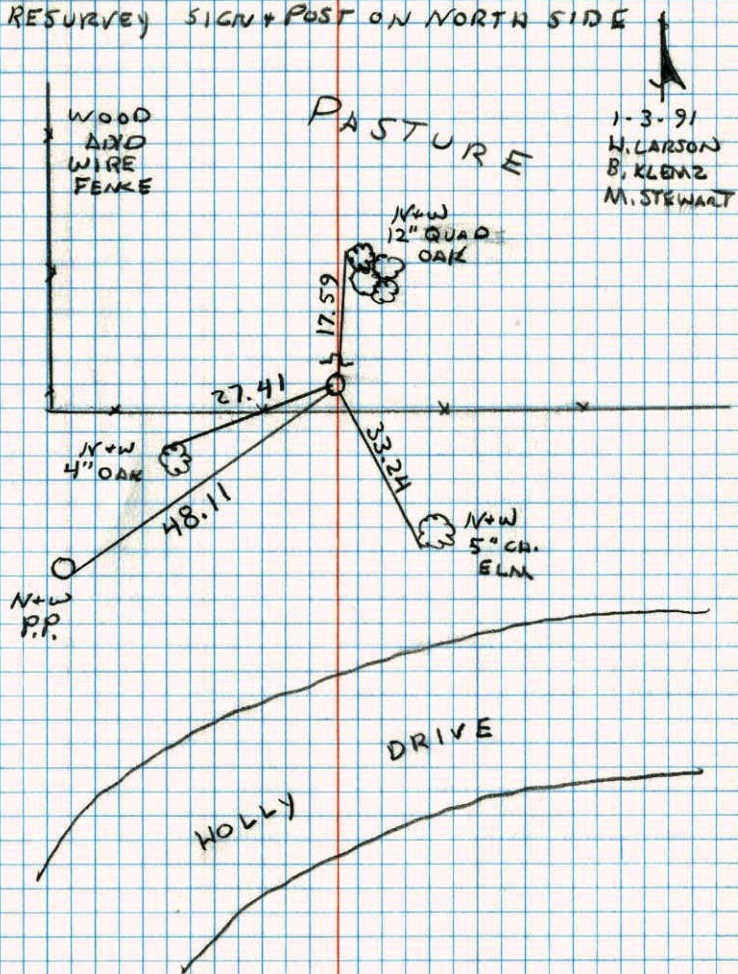
SET EAST IRON MONUMENT FROM AREA  
RESURVEY SIGN + POST ON NORTH SIDE

NO. 448

TELETYPE